

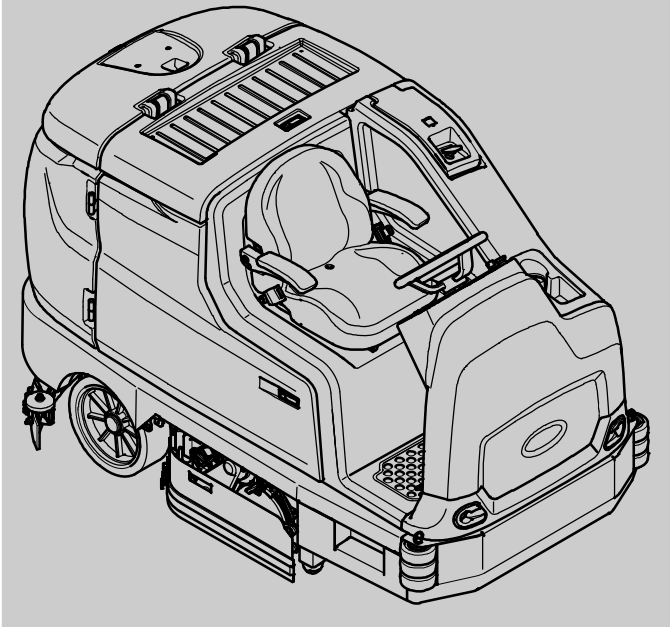

# T17

(Battery)

## Rider Scrubber Parts Manual

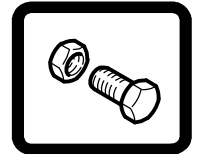

**ES<sup>®</sup> Extended Scrub System**  
**Tennant True<sup>®</sup> Parts**  
**IRIS<sup>™</sup> a Tennant Technology**



For latest Parts manual or other  
language Operator manuals, visit:

[www.tennantco.com/manuals](http://www.tennantco.com/manuals)

**9020192**  
**Rev. 03 (12-2015)**

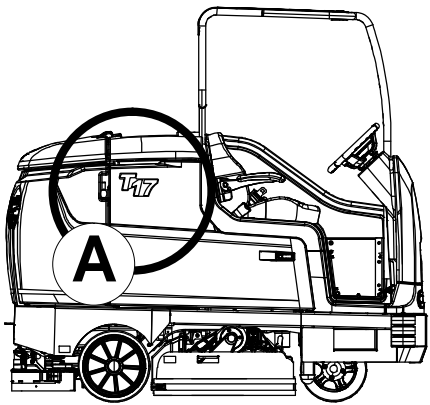
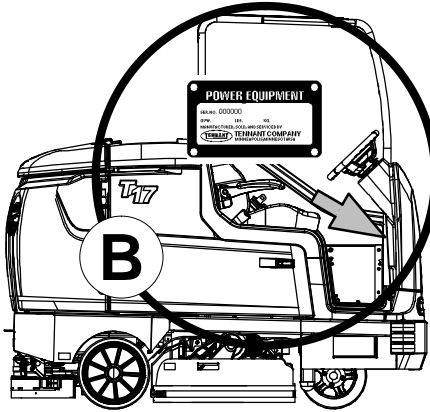

|  |          |  |                                 |      |
|---|----------|--|---------------------------------|------|
| Ref   | Part No. | Serial Number  | Description                     | Qty. |
| 1   | 82681    | (000000- )   | Bracket Wldt, Lpg Mount         | 1    |
| 2   | 63810    | (000000- )   | Latch Assy, Lpg Tank Mtg, W/Nut | 4    |
| 3   | 51839    | (000000- )   | Nut Adjustable, Lpg Tank Mtg    | 2    |
| 4   | 49263    | (000000- )   | Tie, Cable                      | 3    |
| 5   | 82556    | (000000-001039)  | Bracket, Vaporizer              | 1    |
| 6   | 54930    | (000000- )   | Vaporizer, LPG                  | 1    |

|           |  |  |
|-----------|--|--|
| <b>EN</b> | <p><b>HOW TO ORDER PARTS – See diagram above</b></p> <p>Only use TENNANT Company supplied or equivalent parts. Parts and supplies may be ordered online, by phone, by fax or by mail.</p> <p>Follow the steps below to ensure prompt delivery.</p> <ol style="list-style-type: none"> <li>1. <b>(A)</b> Identify the machine model.</li> <li>2. <b>(B)</b> Identify the machine serial number from the data plate.</li> <li>3. <b>(C)</b> Ensure the proper serial number is used from the parts list.</li> <li>4. Identify the part number and quantity.<br/>Do not order by page or reference numbers.</li> <li>5. Provide your name, company name, customer ID number, billing and shipping address, phone number and purchase order number.</li> <li>6. Provide detail shipping instructions.</li> </ol> | <p><b>Please fill out at time of installation for future reference.</b></p> <p>Model No. – _____</p> <p>Serial No. – _____</p> <p>Machine Options – _____</p> <p>Sales Rep. – _____</p> <p>Sales Rep. phone no. – _____</p> <p>Customer ID Number – _____</p> <p>Installation Date – _____</p> |
|           | <p><b>(D)</b> ▽ – Identifies an assembly<br/>▲ – Identifies parts included in assembly</p>   |  |

**Tennant N.V.**  
 Industrielaan 6 5405 AB  
 P.O. Box 6 5400 AA Uden–The Netherlands  
 europe@tennantco.com  
 www.tennantco.com

Specifications and parts are subject to change without notice.

Original Instructions, copyright © 2014, 2015 TENNANT Company, Printed in The Netherlands

|           |   |   |
|-----------|---|---|
| <b>BG</b> | <p><b>КАК ДА ПОРЪЧВАМЕ ЧАСТИ - Вижте схемата по-горе</b></p> <p>Използвайте само части, доставени от TENNANT или техни еквиваленти. Частите и доставките могат да се поръчат онлайн, по телефон, факс или по пощата.</p> <p>Следвайте долупосочените стъпки, за да си осигурите бърза и точна доставка.</p> <ol style="list-style-type: none"> <li>1. <b>(A)</b> Посочете модела на машината.</li> <li>2. <b>(B)</b> Посочете серийния номер на машината от табелката с техническите данни.</li> <li>3. <b>(C)</b> Уверете се, че сте използвали точния серийен номер от списъка с части.</li> <li>4. Посочва номера на частта и количеството. Не поръчвайте части според страницата или референтните номера.</li> <li>5. Посочете своето име, наименованието на фирмата, клиентския номер, адреса за получаване на сметката и доставката, тел.номер и номера на поръчката.</li> <li>6. Посочете подробни инструкции за доставката.</li> </ol> <hr/> <p><b>(D)</b>    ▽ – посочва начин на монтаж<br/>              ▲ – посочва частите, включени в монтажа</p> | <p><b>Моля, попълнете по време на монтажа за бъдеща справка.</b></p> <p>Модел Э – _____</p> <p>Серийн Э – _____</p> <p>Опции на машината – _____</p> <p>Търговски представител – _____</p> <p>Тел. Э на търг. представител – _____</p> <p>Клиентски Э – _____</p> <p>Дата на монтаж – _____</p> |
|-----------|---|---|

|           |  |  |
|-----------|--|--|
| <b>CZ</b> | <p><b>OBJEDNÁVÁNÍ DÍLŮ - Viz schéma výše.</b></p> <p>Používejte pouze díly dodané společností TENNANT Company nebo jim odpovídající. Díly a materiál lze objednat online, telefonem, faxem nebo poštou.</p> <p>Aby bylo zajištěno rychlé dodání, postupujte podle kroků uvedených níže.</p> <ol style="list-style-type: none"> <li>1. <b>(A)</b> Zjistěte model stroje.</li> <li>2. <b>(B)</b> Zjistěte sériové číslo stroje z výrobního štítku.</li> <li>3. <b>(C)</b> Použijte správné sériové číslo ze seznamu dílů.</li> <li>4. Určete číslo a množství dílů. Neobjednávejte podle stran nebo referenčních čísel.</li> <li>5. Uveďte jméno, název společnosti, číslo ID zákazníka, fakturační a dodací adresu, telefonní číslo a číslo objednávky.</li> <li>6. Uveďte podrobné pokyny pro dodání.</li> </ol> <hr/> <p><b>(D)</b>    ▽ – označuje sestavu<br/>              ▲ – označuje díly v sestavě</p> | <p><b>Vyplňte během sestavování pro budoucí potřebu.</b></p> <p>Číslo modelu – _____</p> <p>Sériové číslo – _____</p> <p>Doplňky zařízení – _____</p> <p>Obchodní zástupce – _____</p> <p>Tel. č. obchodního zástupce – _____</p> <p>Číslo ID zákazníka – _____</p> <p>Datum instalace – _____</p> |
|-----------|--|--|

|           |   |  |
|-----------|---|--|
| <b>DE</b> | <p><b>BESTELLEN VON ERSATZTEILEN – Siehe oben stehendes Diagramm.</b></p> <p>Verwenden Sie nur von TENNANT gelieferte oder gleichwertige Ersatzteile. Ersatz- und Verschleißteile können online, telefonisch, per Fax oder per E-Mail bestellt werden.</p> <p>Befolgen Sie für eine umgehende Lieferung die folgenden Schritte.</p> <ol style="list-style-type: none"> <li>1. <b>(A)</b> Geben Sie das Modell der Maschine an.</li> <li>2. <b>(B)</b> Geben Sie die Seriennummer der Maschine an (auf dem Datenaufkleber).</li> <li>3. <b>(C)</b> Achten Sie darauf, dass die richtigen Seriennummer aus der Ersatzteilliste verwendet wird.</li> <li>4. Geben Sie die Ersatzteilnummer und die Menge an. Bestellen Sie nicht nach Seitenzahl oder Referenznummern.</li> <li>5. Geben Sie Ihren Namen, den Firmennamen, die Kundennummer, die Rechnungs- und Lieferadresse, die Telefonnummer und die Einkaufsauftragsnummer an.</li> <li>6. Erteilen Sie genaue Versandanweisungen.</li> </ol> <hr/> <p><b>(D)</b>    ▽ – steht für eine Einheit<br/>              ▲ – steht für Einzelteile einer Einheit</p> | <p><b>Bitte bei der Inbetriebnahme als Referenzangabe ausfüllen.</b></p> <p>Modellnr. – _____</p> <p>Seriennr. – _____</p> <p>Maschinenoptionen – _____</p> <p>Verkäufer – _____</p> <p>Telefonnummer des Verkäufers – _____</p> <p>Kundennummer – _____</p> <p>Installationsdatum – _____</p> |
|-----------|---|--|

|           |   |   |
|-----------|---|---|
| <b>DK</b> | <p><b>BESTILLING AF RESERVEDELE – Se ovenstående tabel.</b></p> <p>Brug kun reservedele, der er fremstillet af TENNANT, eller dele af tilsvarende kvalitet. Reservedele og tilbehør kan bestilles online, pr. telefon, pr. fax eller pr. brev.</p> <p>Følg nedenstående trin for at sikre hurtig levering.</p> <ol style="list-style-type: none"> <li>1. <b>(A)</b> Identificér maskinmodellen.</li> <li>2. <b>(B)</b> Identificér maskinens serienummer på datamærkatet.</li> <li>3. <b>(C)</b> Kontrollér, at det rigtige serienummer bruges i reservedelslisten.</li> <li>4. Identificér reservedelsnummeret og antallet. Bestil ikke efter side- eller referencenumre.</li> <li>5. Angiv dit navn, firmanavn, kunde-id-nummer, faktureringsadresse og leveringsadresse, telefonnummer og indkøbsordrenummer.</li> <li>6. Angiv detaljerede instruktioner til forsendelse.</li> </ol> <hr/> <p><b>(D)</b>    ▽ – identificerer en enhed<br/>              ▲ – identificerer reservedele i en enhed</p> | <p><b>Udfyld venligst på installationstidspunktet til fremtidig brug.</b></p> <p>Modellnr. – _____</p> <p>Serienr. – _____</p> <p>Maskinekaudstyr – _____</p> <p>Salgskonsulent. – _____</p> <p>Salgskonsulentens tlf. – _____</p> <p>Kunde-id-nr. – _____</p> <p>Installationsdato – _____</p> |
|-----------|---|---|

|           |   |   |
|-----------|---|---|
| <b>EE</b> | <p><b>KUIDAS VARUOSI TELLIDA – vaadake alltoodud joonist</b></p> <p>Kasutage ainult TENNANT Company poolt tarnitud või samaväärseid varuosi. Varuosi ja tarvikuid saab tellida Interneti, telefoni, faksi või posti teel.</p> <p>Kiire kohaletoimetamise tagamiseks järgige alltoodud juhiseid.</p> <ol style="list-style-type: none"> <li><b>(A)</b> Märkige masina mudel.</li> <li><b>(B)</b> Märkige andmesildil olev masina seerianumber.</li> <li><b>(C)</b> Veenduge, et olete valinud varuosade loendist õige seerianumbri.</li> <li>Märkige varuosa number ja kogus.<br/>Ärge tellige lehekülje– või viitenumbri alusel.</li> <li>Märkige oma nimi, ettevõtte nimi, kliendinumber, arveldus– ja saatmisadress, telefoninumber ja ostutellimuse number.</li> <li>Lisage täpsed saatmisjuhised.</li> </ol> <hr/> <p><b>(D)</b> ▽ – tähistab komplekti<br/>▲ – tähistab komplektis olevaid osi</p> | <p><b>Palun täitke paigaldamise ajal edaspidiseks viitamiseks.</b></p> <p>Mudeli number – _____</p> <p>Seerianumber – _____</p> <p>Masina lisavarustus – _____</p> <p>Müügiesindus – _____</p> <p>Müügiesinduse telefoninumber – _____</p> <p>Kliendinumber – _____</p> <p>Paigaldamise kuupäev – _____</p> |
|-----------|---|---|

|           |  |   |
|-----------|--|---|
| <b>ES</b> | <p><b>CÓMO SOLICITAR PIEZAS – Consulte el diagrama anterior.</b></p> <p>Utilice sólo las piezas suministradas por TENNANT Company o piezas equivalentes. Puede solicitar las piezas a través de internet, por teléfono, por fax o por correo.</p> <p>Siga los siguientes pasos para que la entrega sea rápida.</p> <ol style="list-style-type: none"> <li><b>(A)</b> Indique el modelo de máquina.</li> <li><b>(B)</b> Indique el número de serie de la etiqueta de datos.</li> <li><b>(C)</b> Asegúrese de que indica el número de serie correcto de la lista de piezas.</li> <li>Indique la cantidad y el número de la pieza.<br/>No realice el pedido indicando el número de página o el de referencia.</li> <li>Incluya su nombre, el nombre de la empresa, el ID de cliente, las direcciones de envío y facturación, el número de teléfono y el número del pedido de compra.</li> <li>Facilite instrucciones de envío.</li> </ol> <hr/> <p><b>(D)</b> ▽ – identifica un conjunto<br/>▲ – identifica piezas de un conjunto</p> | <p><b>Rellene estos datos cuando realice la instalación para utilizarlos como referencia en el futuro.</b></p> <p>Nº modelo – _____</p> <p>Nº serie – _____</p> <p>Opciones de la máquina – _____</p> <p>Vendedor – _____</p> <p>Nº teléfono vendedor – _____</p> <p>Nº cliente – _____</p> <p>Fecha de instalación – _____</p> |
|-----------|--|---|

|           |   |  |
|-----------|---|--|
| <b>FI</b> | <p><b>KUINKA VARAOSIA TILATAAN – katso kuvaa yllä.</b></p> <p>Käytä ainoastaan TENNANTIN toimittamia tai niitä vastaavia varaosia. Voit tilata varaosia ja tarvikkeita internetistä, puhelimitse, faksilla tai sähköpostilla.</p> <p>Noudata seuraavia ohjeita täsmällisen toimituksen varmistamiseksi.</p> <ol style="list-style-type: none"> <li><b>(A)</b> Katso koneen malli.</li> <li><b>(B)</b> Katso koneen sarjanumero sen tunnustarrasta.</li> <li><b>(C)</b> Varmista, että osaluettelosta, että käytät oikeaa sarjanumeroa.</li> <li>Katso osanumero ja kappalemäärä. Älä tilaa ilmoittamalla sivu- tai viitenumeroita.</li> <li>Ilmoita nimesi, yrityksesi nimi, asiakasnumero, laskutus- ja toimitusosoite, puhelinnumero ja ostotilauksen numero.</li> <li>Ilmoita yksityiskohtaiset toimitusosoitteet.</li> </ol> <hr/> <p><b>(D)</b> ▽ – tarkoittaa kokoonpanoa<br/>▲ – tarkoittaa kokoonpanoon sisältyviä osia</p> | <p><b>Ole hyvä ja täytä ottaessasi koneen käyttöön myöhempiä tarpeita varten.</b></p> <p>Mallinnumero – _____</p> <p>Sarjanumero – _____</p> <p>Koneen lisävarusteet – _____</p> <p>Myyntiedustaja – _____</p> <p>Myyntiedustajan puhelinnumero – _____</p> <p>Asiakasnumero – _____</p> <p>Asennuspäivä – _____</p> |
|-----------|---|--|

|           |  |   |
|-----------|--|---|
| <b>FR</b> | <p><b>COMMENT COMMANDER DES PIÈCES DÉTACHÉES – Voir le schéma ci-dessus.</b></p> <p>Utilisez uniquement des pièces fournies par la société TENNANT ou équivalentes. Les pièces et fournitures peuvent être commandées en ligne, par téléphone, fax, ou par courrier.</p> <p>Suivez les étapes ci-dessous pour assurer une livraison rapide.</p> <ol style="list-style-type: none"> <li><b>(A)</b> Identifiez le modèle de la machine.</li> <li><b>(B)</b> Identifiez le numéro de série de la machine, à partir de l'étiquette signalétique.</li> <li><b>(C)</b> Assurez-vous que le numéro de série correct est utilisé à partir de la liste de pièces détachées.</li> <li>Identifiez le numéro de pièce et la quantité. Ne commandez pas par page ou numéros de référence.</li> <li>Fournissez votre nom, le nom de votre société, votre numéro d'identification de client, l'adresse de facturation et d'expédition, le numéro de téléphone et le numéro du bon de commande.</li> <li>Fournissez des instructions d'expédition détaillées.</li> </ol> <hr/> <p><b>(D)</b> ▽ – identifie un assemblage<br/>▲ – identifie les pièces composant l'assemblage</p> | <p><b>A remplir au moment de l'installation à titre de référence.</b></p> <p>Nº du modèle – _____</p> <p>Nº de série – _____</p> <p>Options de la machine – _____</p> <p>Agent commercial – _____</p> <p>Nº tél. de l'agent commercial – _____</p> <p>Numéro d'identification client – _____</p> <p>Date d'installation – _____</p> |
|-----------|--|---|

|           |  |   |
|-----------|--|---|
| <b>GR</b> | <p><b>ΤΡΟΠΟΣ ΠΑΡΑΓΓΕΛΙΑΣ ΑΝΤΑΛΛΑΚΤΙΚΩΝ - Βλ. παραπάνω διάγραμμα.</b></p> <p>Χρησιμοποιήστε μόνο ανταλλακτικά παρεχόμενα από την TENNANT Company ή ισοδύναμα. Τα ανταλλακτικά και αναλώσιμα μπορούν να παραγγελθούν online, τηλεφωνικά, με φαξ ή ταχυδρομικά.</p> <p>Ακολουθήστε τα παρακάτω βήματα για να εξασφαλίσετε την έγκαιρη αποστολή τους.</p> <ol style="list-style-type: none"> <li><b>(A)</b> Βρείτε το μοντέλο μηχανήματος.</li> <li><b>(B)</b> Βρείτε τον αριθμό σειράς του μηχανήματος από την ετικέτα στοιχείων.</li> <li><b>(C)</b> Βεβαιωθείτε ότι χρησιμοποιείται ο σωστός αριθμός σειράς από τον κατάλογο ανταλλακτικών.</li> <li>Βρείτε κωδικό ανταλλακτικού και ποσότητα. Μην παραγγέλνετε βάσει σελίδας ή αριθμών αναφοράς.</li> <li>Δώστε το όνομα σας, όνομα εταιρείας, ID (κωδικό) πελάτη, διεύθυνση τιμολόγησης και αποστολής, αριθμό τηλεφώνου και αριθμό εντολής προμήθειας.</li> <li>Δώστε λεπτομερείς πληροφορίες αποστολής.</li> </ol> | <p><b>Παρακαλούμε συμπληρώστε κατά την ώρα της εγκατάστασης για μελλοντική αναφορά.</b></p> <p>Αρ. Μοντέλου – _____</p> <p>Αρ. σειράς – _____</p> <p>Επιλογές Μηχανήματος – _____</p> <p>Εκπ. πωλήσεων – _____</p> <p>Τηλ. εκπροσώπου πωλήσεων – _____</p> <p>Αριθμός πελάτη – _____</p> <p>Ημερομηνία εγκατάστασης – _____</p> |
|           | <p><b>(D)</b> ▽ – υποδηλώνει υποσύστημα<br/>▲ – υποδηλώνει τα μέρη που περιλαμβάνονται στο υποσύστημα</p>  |   |

|           |  |  |
|-----------|--|--|
| <b>HU</b> | <p><b>HOGYAN RENDELJÜNK ALKATRÉSZEKET - Lásd: fenti diagramm.</b></p> <p>Kizárólag TENNANT vagy azzal egyenértékű cserealkatrészeket használjon. Az alkatrészeket és anyagokat meg lehet rendelni az Interneten keresztül, vagy telefonon, faxon és e-mailben.</p> <p>A pontos szállítás érdekében kövesse az alábbi lépéseket.</p> <ol style="list-style-type: none"> <li><b>(A)</b> Adja meg a gép típusát.</li> <li><b>(B)</b> Az adatcíme alapján adja meg a gép gyártási számát.</li> <li><b>(C)</b> Ügyeljen arra, hogy a megfelelő gyártási számot válassza ki az alkatrészlistáról.</li> <li>Adja meg a rendelési számot és a mennyiséget. A rendeléshez ne az oldalszámot vagy a hivatkozási számot használja.</li> <li>Adja meg a nevét, a cége nevét, az ügyfélaazonosító számát, a számlázási és szállítási címét, a telefonszámát és a rendelési számot.</li> <li>Adjon részletes szállítási utasításokat.</li> </ol> | <p><b>A későbbi visszakeresések érdekében kérjük, hogy a rovatokat az első üzembehelyezéskor töltsse ki.</b></p> <p>Típuszám – _____</p> <p>Gyártási szám. – _____</p> <p>A gép felszereltsége – _____</p> <p>Kereskedelmi képviselő – _____</p> <p>Kereskedelmi képviselő telefonszáma – _____</p> <p>Ügyfél azonosító száma – _____</p> <p>Üzembehelyezés dátuma – _____</p> |
|           | <p><b>(D)</b> ▽ – a jel csomagra utal<br/>▲ – a jel a csomagban található alkatrészekre utal</p>   |  |

|           |  |   |
|-----------|--|---|
| <b>IT</b> | <p><b>COME ORDINARE LE PARTI – Vedere schema precedente.</b></p> <p>Utilizzare solo ricambi forniti da TENNANT o equivalenti. Ricambi e forniture possono essere ordinati online, per telefono, via fax o per posta elettronica.</p> <p>Per ottenere una consegna rapida, seguire i passaggi indicati di seguito.</p> <ol style="list-style-type: none"> <li><b>(A)</b> Identificare il modello della macchina.</li> <li><b>(B)</b> Identificare il numero di serie della macchina dall'etichetta dei dati.</li> <li><b>(C)</b> Utilizzare il numero di serie corretto presente nell'elenco delle parti di ricambio.</li> <li>Identificare numero di parte e quantità. Non ordinare per numero di pagina o di riferimento.</li> <li>Fornire nome del contatto, nome della società, numero di ID cliente, indirizzo di fatturazione e di spedizione, numero di telefono e numero di ordine di acquisto.</li> <li>Fornire istruzioni dettagliate per la spedizione.</li> </ol> | <p><b>Compilare il modulo al momento dell'installazione per poterlo consultare in futuro in caso di necessità.</b></p> <p>N. Modello – _____</p> <p>N. Serie – _____</p> <p>Opzioni della macchina – _____</p> <p>Venditore – _____</p> <p>Tel. venditore – _____</p> <p>Numero ID cliente – _____</p> <p>Data di installazione – _____</p> |
|           | <p><b>(D)</b> ▽ – identifica un gruppo<br/>▲ – identifica parti comprese in un gruppo</p>  |   |

|           |  |   |
|-----------|--|---|
| <b>LT</b> | <p><b>KAIP UŽSISAKYTI DALIS – žr. diagramą viršuje</b></p> <p>Naudokite tik "Tennant" kompanijos tiekiamas arba lygiavertes joms dalis. Dalis galite užsisakyti internetu, telefonu, faksu bei elektroniniu paštu.</p> <p>Kad užsakymas būtų greitai įvykdytas, laikykites išvardytą taisyklį.</p> <ol style="list-style-type: none"> <li><b>(A)</b> Nurodykite mašinos modelį.</li> <li><b>(B)</b> Nurodykite mašinos serijos numerį, kurį rasite ant duomenų žymės.</li> <li><b>(C)</b> Įsitinkite, kad nurodomas tikslus serijos numeris iš dalių sąrašo.</li> <li>Nurodykite dalies numerį ir reikiamą kiekį. Neužsakinėkite pagal puslapius ar nuorodos numerius.</li> <li>Nurodykite savo vardą, kompanijos pavadinimą, kliento ID numerį, sąskaitos išrašymo ir vežimo adresą, telefono numerį ir pirkimo užsakymo numerį.</li> <li>Nurodykite išsamias gabenimo instrukcijas.</li> </ol> | <p><b>Prašome užpildyti montavimo metu, siekiant gauti informaciją ateityje.</b></p> <p>Modelio nr. – _____</p> <p>Serijos nr. – _____</p> <p>Mašinos parinktys – _____</p> <p>Prekybos atstovas – _____</p> <p>Komivojažieriaus tel. nr. – _____</p> <p>Pirkėjo ID numeris – _____</p> <p>Sumontavimo data – _____</p> |
|           | <p><b>(D)</b> ▽ – žymi sistemą<br/>▲ – nurodo sistemos dalis</p>   |   |

|           |   |  |
|-----------|---|--|
| <b>LV</b> | <p><b>KĀ PASŪTĪT REZERVES DETALĀS – Skat. diagrammu iepriekš</b></p> <p>izmantojiet tikai TENNANT Company piegādātās vai tām līdzvērtīgas rezerves detaļas. Daļas un piegādi var pasūtīt internetā, pa tālruni, pa faksu vai pastu.</p> <p>Lai nodrošinātu savlaicīgu piegādi, sekojiet zemāk aprakstītajiem soļiem.</p> <ol style="list-style-type: none"> <li><b>(A)</b> Nosakiet mašīnas modeli.</li> <li><b>(B)</b> Nosakiet mašīnas sērijas numuru uz tehnisko datu uzlīmes.</li> <li><b>(C)</b> Pārliedzieties, ka tiek uzrakstīts attiecīgais sērijas numurs no detaļu saraksta.</li> <li>Nosakiet detaļas numuru un skaitu.<br/>Veicot pasūtījumus neatsaucieties uz lappušu vai norādes numuriem.</li> <li>Uzrakstiet savu vārdu, uzņēmuma nosaukumi, klienta identitātes numuru, adresi rēķina piesūtīšanai un piegādei un pirkuma pasūtījuma numuru.</li> <li>Sniedziet detalizētu informāciju par piegādi.</li> </ol> | <p><b>Veicot uzstādīšanu, lūdzam pierakstīt attiecīgo informāciju izmantošanai turpmāk.</b></p> <p>Modeļa Nr. – _____</p> <p>Sērijas Nr. – _____</p> <p>Iekārtas papildaprīkojums – _____</p> <p>Pārdošanas pārst. – _____</p> <p>Pārdošanas pārst. tālr. Nr. – _____</p> <p>Klienta identitātes numuru – _____</p> <p>Uzstādīšanas datums – _____</p> |
|           | <p><b>(D)</b> ▽ – nosaka ierīci<br/>▲ – nosaka detaļas, kas ir komplektā ar ierīci</p>  |  |

|           |  |  |
|-----------|--|--|
| <b>NL</b> | <p><b>HOE ONDERDELEN TE BESTELLEN – Zie schema hierboven.</b></p> <p>Gebruik alleen onderdelen die door TENNANT Company zijn geleverd of soortgelijke onderdelen. Onderdelen en voorraden kunnen online, per telefoon, fax of schriftelijk besteld worden.</p> <p>Volg de stappen hieronder om een juiste levering te garanderen.</p> <ol style="list-style-type: none"> <li><b>(A)</b> Bepaal het machinemodel.</li> <li><b>(B)</b> Lees het serienummer van de machine af van het gegevenslabel.</li> <li><b>(C)</b> Zorg dat het juiste serienummer wordt gebruikt uit de onderdelenlijst.</li> <li>Bepaal het artikelnummer en het aantal. Bestel niet aan de hand van pagina's of referentienummers</li> <li>Geef uw naam, bedrijfsnaam, klantnummer, factuur- en leveringsadres, telefoonnummer en bestelnummer op.</li> <li>Geef gedetailleerde leveringsinstructies op.</li> </ol> | <p><b>Vul tijdens installatie de onderstaande gegevens in voor eventueel toekomstig gebruik.</b></p> <p>Modelnr. – _____</p> <p>Serienr. – _____</p> <p>Machine-opties – _____</p> <p>Verkoopvert. – _____</p> <p>Telnr. verkoopvert. – _____</p> <p>Klantnummer – _____</p> <p>Installatiedatum – _____</p> |
|           | <p><b>(D)</b> ▽ – geeft een eenheid aan<br/>▲ – geeft de onderdelen van de eenheid aan</p>   |  |

|           |  |   |
|-----------|--|---|
| <b>NO</b> | <p><b>HVORDAN BESTILLE DELER – Se diagram over.</b></p> <p>Bruk kun deler levert av TENNANT Company eller ekvivalente deler. Deler og forsyninger kan bestilles online, per telefon, per faks eller per post.</p> <p>Følg trinnene under for å sikre rask levering.</p> <ol style="list-style-type: none"> <li><b>(A)</b> Angi maskinmodellen.</li> <li><b>(B)</b> Angi maskinens serienummer fra typeskiltet.</li> <li><b>(C)</b> Forsikre deg om at korrekt serienummer brukes fra delelisten.</li> <li>Angi delenummer og antall. Bestill ikke ut fra side- eller referansenumre.</li> <li>Angi ditt navn, firmanavn, kunde-ID-nummer, fakturerings- og forsendelsesadresse, telefonnummer og innkjøpsordrenummer.</li> <li>Angi detaljerte forsendelsesinstruksjoner.</li> </ol> | <p><b>Fyll ut ved installasjonstidspunkt for fremtidig bruk.</b></p> <p>Modellnr. – _____</p> <p>Serienr. – _____</p> <p>Maskinens tillegg – _____</p> <p>Salgsrep. – _____</p> <p>Salgsrep. telefonnr. – _____</p> <p>Kunde-ID-nummer – _____</p> <p>Installasjonsdato – _____</p> |
|           | <p><b>(D)</b> ▽ – angir en delegruppe<br/>▲ – angir deler inkludert i en delegruppe</p>  |   |

|           |  |   |
|-----------|--|---|
| <b>PL</b> | <p><b>JAK ZAMAWIAĆ CZĘŚCI - patrz schemat powyżej.</b></p> <p>Należy używać wyłącznie części dostarczanych przez firmę TENNANT Company lub równoważnych. Części i dostawy mogą być zamawiane online, przez telefon, faksem lub pocztą.</p> <p>Aby zapewnić szybką dostawę, należy przestrzegać następujących wskazówek.</p> <ol style="list-style-type: none"> <li><b>(A)</b> Określić model maszyny.</li> <li><b>(B)</b> Określić numer seryjny maszyny znajdujący się na tabliczce znamionowej.</li> <li><b>(C)</b> Odszukać ten numer seryjny w wykazie części.</li> <li>Określić numer części i ilość. Nie zamawiać na podstawie numeru strony lub liczby porządkowej wykazu.</li> <li>Podać swoje nazwisko, nazwę firmy, numer identyfikacyjny klienta, adres dostawy i dostarczenia rachunku, numer telefonu i numer zamówienia zakupu.</li> <li>Podać dokładne instrukcje dotyczące dostawy.</li> </ol> | <p><b>Prosimy wpisać datę instalacji do późniejszego wykorzystania.</b></p> <p>Nr modelu – _____</p> <p>Nr seryjny – _____</p> <p>Opcje maszyny – _____</p> <p>Przedst. sprzedaży – _____</p> <p>Nr tel. przedst. sprzed. – _____</p> <p>Nr ident. klienta – _____</p> <p>Data instalacji – _____</p> |
|           | <p><b>(D)</b> ▽ – oznacza zespół<br/>▲ – oznacza część w zespole</p>   |   |

|                 |  |  |
|-----------------|--|--|
| <b>PT<br/>G</b> | <p><b>COMO ENCOMENDAR PEÇAS – Consulte o diagrama acima.</b></p> <p>Utilize apenas peças fornecidas pela TENNANT Company ou equivalentes. As peças e consumíveis podem ser encomendados online, por telefone, fax ou correio.</p> <p>Siga os passos abaixo para garantir uma entrega rápida.</p> <ol style="list-style-type: none"> <li><b>(A)</b> Identifique o modelo da máquina.</li> <li><b>(B)</b> Identifique o número de série da máquina que se encontra na etiqueta de dados.</li> <li><b>(C)</b> Certifique-se de que usa o número de série correcto da lista de peças.</li> <li>Identifique o número de produto e a quantidade. Não encomende através de números de página ou de referência.</li> <li>Forneça o seu nome, o nome da empresa, o número de ID do cliente, os endereços de facturação e entrega, o número de telefone e o número da nota de encomenda.</li> <li>Forneça instruções de entrega detalhadas.</li> </ol> | <p><b>Preencha na altura da instalação para futura referência.</b></p> <p>Modelo nº – _____</p> <p>Nº de série – _____</p> <p>Opções da máquina – _____</p> <p>Vendedor – _____</p> <p>Telefone do vendedor – _____</p> <p>Número de ID do cliente – _____</p> <p>Data de instalação – _____</p> |
|                 | <p>(D) ▽ – identifica uma unidade<br/>▲ – identifica peças incluídas numa unidade</p>  |  |

|           |  |  |
|-----------|--|--|
| <b>RU</b> | <p><b>КАК ЗАКАЗАТЬ ЗАПЧАСТИ - См. схему ниже.</b></p> <p>Используйте только запчасти, поставляемые компанией TENNANT или их аналоги. Запасные части и расходные материалы можно заказать в режиме онлайн, телефоном, факсом или электронной почтой.</p> <p>Для своевременной доставки следуйте описанным ниже инструкциям.</p> <ol style="list-style-type: none"> <li><b>(A)</b> Укажите модель машины.</li> <li><b>(B)</b> Укажите серийный номер машины, обозначенный на табличке технических данных.</li> <li><b>(C)</b> Удостоверьтесь, что надлежащий серийный номер перечислен в списке запчастей.</li> <li>Укажите номер детали и нужное количество. Не используйте номера страниц или ссылок.</li> <li>Укажите свое имя, название компании, идентификационный номер покупателя, расчетный адрес и адрес доставки, телефонный номер и номер заказа на покупку.</li> <li>Укажите подробные сведения о доставке.</li> </ol> | <p><b>Во время установки заполните, пожалуйста, эти сведения для того, чтобы сослаться в дальнейшем.</b></p> <p>Модель Э – _____</p> <p>Серийный Э – _____</p> <p>Опции машины – _____</p> <p>Торговый представитель – _____</p> <p>Телефон торгового представителя – _____</p> <p>Идент. номер покупателя – _____</p> <p>Дата установки – _____</p> |
|           | <p>(D) ▽ – означает узел<br/>▲ – обозначает деталь узла</p>  |  |

|           |   |   |
|-----------|---|---|
| <b>SE</b> | <p><b>BESTÄLLNING AV RESERVDLAR – Se ovanstående schema.</b></p> <p>Använd endast delar från Tennant Company eller likvärdiga. Delar och material kan beställas online, telefoniskt, per fax eller post.</p> <p>Följ nedanstående steg för en snabb leverans.</p> <ol style="list-style-type: none"> <li><b>(A)</b> Identifiera maskinens modell.</li> <li><b>(B)</b> Identifiera maskinens serienummer på typskylten.</li> <li><b>(C)</b> Kontrollera att rätt serienummer används från dellen.</li> <li>Identifiera artikelnumret och mängden. Beställ inte med hjälp av sido- eller referensnummer.</li> <li>Uppge ditt namn, företagets namn, kundens ID-nummer, faktura- och leveransadress, telefonnummer och ordernumret vid inköp.</li> <li>Ge detaljerade transportanvisningar.</li> </ol> | <p><b>Fyll i vid installation och spår för framtida bruk.</b></p> <p>Modellnr. – _____</p> <p>Serienr. – _____</p> <p>Tilvalsutrustning – _____</p> <p>Försäljare – _____</p> <p>Försäljarens tel.nr. – _____</p> <p>Kundnummer – _____</p> <p>Installationsdatum – _____</p> |
|           | <p>(D) ▽ – identifierar en modul<br/>▲ – identifierar delar som ingår i en modul</p>  |   |

|           |  |  |
|-----------|--|--|
| <b>SK</b> | <p><b>POSTUP PRI OBJEDNÁVANÍ ČASTÍ - Pozri vyššie uvedený diagram.</b></p> <p>Využívajte výhradne dielce dodané spoločnosťou TENNANT, alebo ich ekvivalenty. Dielce a položky je možné objednať online, telefonicky, faxom, alebo poštou.</p> <p>Na zabezpečenie promptného doručenia sa riadte nasledovnými krokmi.</p> <ol style="list-style-type: none"> <li><b>(A)</b> Identifikujte model stroja.</li> <li><b>(B)</b> Z etikety s údajmi identifikujte sériové číslo stroja.</li> <li><b>(C)</b> Ubezpečte sa, že ste zadali správne sériové číslo zo zoznamu dielcov.</li> <li>Identifikujte číslo dielu a množstvo. Neobjednávajú pomocou čísel strán, alebo referenčných čísel.</li> <li>Zadajte Vaše meno, meno spoločnosti, ID číslo zákazníka, fakturačnú a prepravnú adresu, telefónne číslo a objednávacie číslo dielu.</li> <li>Uveďte podrobné prepravné pokyny.</li> </ol> | <p><b>Vyplňte prosím pri inštalácii pre prípad potreby v budúcnosti.</b></p> <p>č. modelu – _____</p> <p>Sériové č. – _____</p> <p>Zvláštne príslušenstvo stroja – _____</p> <p>Obchodné zastúpenie – _____</p> <p>Obch. zastúpenie tel. č. – _____</p> <p>ID č. zákazníka – _____</p> <p>Dátum inštalácie – _____</p> |
|           | <p>(D) ▽ – identifikuje sadu<br/>▲ – identifikuje časti sady</p>   |  |

|           |   |   |
|-----------|---|---|
| <b>SL</b> | <p><b>NAROČANJE NADOMESTNIH DELOV - glejte zgornjo sliko.</b></p> <p>Uporabljajte samo originalne nadomestne dele Tennant ali enakovredne dele. Dele in potrošni material lahko naročite prek spleta, po telefonu, faksu ali pošti.</p> <p>Za zagotovitev čimbolj hitre dostave sledite spodnjim navodilom.</p> <ol style="list-style-type: none"> <li><b>(A)</b> Ugotovite model stroja.</li> <li><b>(B)</b> Na ploščici s podatki poiščite serijsko številko stroja.</li> <li><b>(C)</b> Poskrbite, da na seznamu nadomestnih delov poiščete pravilno serijsko številko.</li> <li>Poiščite številko dela in potrebno količino. Pri naročilih ne navajajte strani ali referenčne številke.</li> <li>Navedite svoje ime, ime podjetja, ID številko stranke, naslova za dostavo in izdajo računa, telefonsko številko in številko naročila.</li> <li>Navedite podrobna navodila za dostavo.</li> </ol> | <p><b>Prosimo, da ob vgradnji izpolnite te podatke, da vam bodo v prihodnje na voljo.</b></p> <p>Št. modela - _____</p> <p>Serijska številka - _____</p> <p>Dodatna oprema stroja - _____</p> <p>Prodajni predstavnik - _____</p> <p>Telefonska št. prodajnega predstavnika - _____</p> <p>Številka stranke - _____</p> <p>Datum vgradnje - _____</p> |
|           | <p><b>(D)</b> ▽ - označuje sklop<br/>▲ - označuje dele sklopa</p>   |   |

|           |   |  |
|-----------|---|--|
| <b>TR</b> | <p><b>PARÇALARIN SİPARİŞ EDİLMESİ - Yukarıdaki şemaya bakın.</b></p> <p>Sadece TENNANT Company'den sağlanan veya eşdeğerde parçalar kullanın. Parça veya sarf malzemeleri çevrimiçi olarak, telefonla, faksla veya postayla sipariş edilebilir.</p> <p>Zamanında teslimatı sağlamak için aşağıdaki adımları izleyin.</p> <ol style="list-style-type: none"> <li><b>(A)</b> Makine modelini belirtin.</li> <li><b>(B)</b> Veri etiketinden makine seri numarasını belirtin.</li> <li><b>(C)</b> Parça listesinden uygun seri numarasının kullanıldığından emin olun.</li> <li>Parça numarasını ve miktarını belirtin. Sayfa veya referans numaralarını kullanarak sipariş vermeyin.</li> <li>Adınızı, şirketinizin adını, müşteri kimlik numaranızı, faturalama ve sevkiyat adreslerini, telefon numarasını ve satın alma siparişi numarasını belirtin.</li> <li>Ayrıntılı sevkiyat talimatlarını belirtin.</li> </ol> | <p><b>İleri tarihlerde başvurmak için lütfen kurulum sırasında doldurun.</b></p> <p>Model No. - _____</p> <p>Seri No. - _____</p> <p>Makine Seçenekleri - _____</p> <p>Satış Temsilcisi - _____</p> <p>Satış Temsilcisi telefon no. - _____</p> <p>Müşteri Kimlik Numarası - _____</p> <p>Kurulum Tarihi - _____</p> |
|           | <p><b>(D)</b> ▽ - bir tertibatı belirtir<br/>▲ - tertibattaki parçaları belirtir</p>  |  |



# GENERAL RECOMMENDED MAINTENANCE

CE

## General Recommended Maintenance Items

| Ref. | Part No. | Serial Number | Description                               | Qty. |
|------|----------|---------------|---|------|
| ▽    | 9020270  | (000000-      | ) Service Kit [T17]                       | 1    |
| ▲    | 1207086  | (000000-      | ) Blade, Front Squeegee 56.6l (Linard)    | 1    |
| ▲    | 1207087  | (000000-      | ) Blade, Rear Squeegee 60.6l (Linatex)    | 1    |
| ▲    | 1213211  | (000000-      | ) Blade, Sqge, Side, Linatex              | 2    |
| ▲    | 1037822  | (000000-      | ) Filter, Panl, Dust, 2.0 X 06.1 X 07.6   | 1    |
| ▲    | 1206370  | (000000-      | ) Hose Assy, Drain, 3.0 Id 35 L           | 1    |
| ▲    | 1207661  | (000000-      | ) Hose Assy, Rear Squeegee                | 1    |
| ▲    | 9020233  | (000000-      | ) Caster Assy, Sq, Rear, Afmkt [T17]      | 2    |
| ▽    | 9020271  | (000000-      | ) Squeegee Kit, Rear_Side, Linatex [T17]  | 1    |
| ▲    | 1207086  | (000000-      | ) Blade, Front Squeegee 56.6l (Linard)    | 1    |
| ▲    | 1207087  | (000000-      | ) Blade, Rear Squeegee 60.6l (Linatex)    | 1    |
| ▲    | 1213211  | (000000-      | ) Blade, Sqge, Side, Linatex              | 2    |
| ▽    | 9020272  | (000000-      | ) Squeegee Kit, Rear_Side, Urethane [T17] | 1    |
| ▲    | 1208356  | (000000-      | ) Blade, Front Squeegee 56.6l (Urethane)  | 1    |
| ▲    | 1208357  | (000000-      | ) Blade, Rear Squeegee 60.6l (Urethane)   | 1    |
| ▲    | 1213266  | (000000-      | ) Blade, Sqge, Side, Ure                  | 2    |
|      | 1067452  | (000000-      | ) Bag, Vacuum, Paper [1pick=1pkg(=10pc)]  | 1    |
|      | 361144   | (000000-      | ) Key, Ignition, Sgl                      | 1    |
| ▽    | 9020237  | (000000-      | ) Belt, Kit, Cyl, Afmkt [T17]             | 2    |
| ▲    | 1204640  | (000000-      | ) Belt, Drive                             | 1    |
| ▲    | 1212849  | (000000-      | ) Tool, Installation, Belt                | 1    |



## SECTION 2

| Contents  | Page |
|---|------|
| Fig. 1 – Replacement Brushes, Scrub Head . . . . .                  | 2-2  |
| Fig. 2 – Replacement Brushes, Side Brush and<br>Pre-Sweep . . . . . | 2-4  |
| Fig. 3 – Main Frame Group . . . . .                                 | 2-6  |
| Fig. 4 – Front Covers and Directional<br>Pedal Group . . . . .      | 2-8  |
| Fig. 5 – Steering Group . . . . .                                   | 2-10 |
| Fig. 6 – Brake Pedal Group . . . . .                                | 2-12 |
| Fig. 7 – Instrument Panel and Front<br>Electrical Group . . . . .   | 2-14 |
| Fig. 8 – Seat Group . . . . .                                       | 2-16 |
| Fig. 9 – Deluxe Seat Kit . . . . .                                  | 2-18 |
| Fig. 10 – Drive Wheel Group . . . . .                               | 2-20 |
| Fig. 11 – Rear Wheels and Brake Group . . . . .                     | 2-22 |
| Fig. 12 – Scrub Head Lift Group . . . . .                           | 2-24 |
| Fig. 13 – Scrub Head and Drive Motor<br>Group, Disk . . . . .       | 2-26 |
| Fig. 14 – Scrub Head Frame Group,<br>Cylindrical . . . . .          | 2-28 |
| Fig. 15 – Scrub Head Drive Motors<br>Group, Cylindrical . . . . .   | 2-30 |
| Fig. 16 – Scrub Head Side Squeegee<br>Group, Right Hand . . . . .   | 2-32 |
| Fig. 17 – Scrub Head Side Squeegee<br>Group, Left Hand . . . . .    | 2-34 |
| Fig. 18 – Solution Tank Group . . . . .                             | 2-36 |
| Fig. 19 – Solution Supply Group . . . . .                           | 2-38 |
| Fig. 20 – Recovery Tank Group . . . . .                             | 2-40 |
| Fig. 21 – Tank Drains Group . . . . .                               | 2-42 |
| Fig. 22 – Vacuum Fans and Rear Side<br>Door Group . . . . .         | 2-44 |
| Fig. 23 – Rear Squeegee Lift Group . . . . .                        | 2-46 |
| Fig. 24 – Rear Squeegee Linkage Group . . . . .                     | 2-48 |
| Fig. 25 – Rear Squeegee Group . . . . .                             | 2-50 |
| Fig. 26 – Right Hand Door and Battery<br>Cover Group . . . . .      | 2-52 |
| Fig. 27 – Electrical Box Group . . . . .                            | 2-54 |
| Fig. 28 – Electrical Schematic Group . . . . .                      | 2-56 |
| Fig. 29 – Wire Harnesses Group . . . . .                            | 2-62 |
| Fig. 30 – Label Group . . . . .                                     | 2-66 |

Fig. 1 - Replacement Brushes, Scrub Head

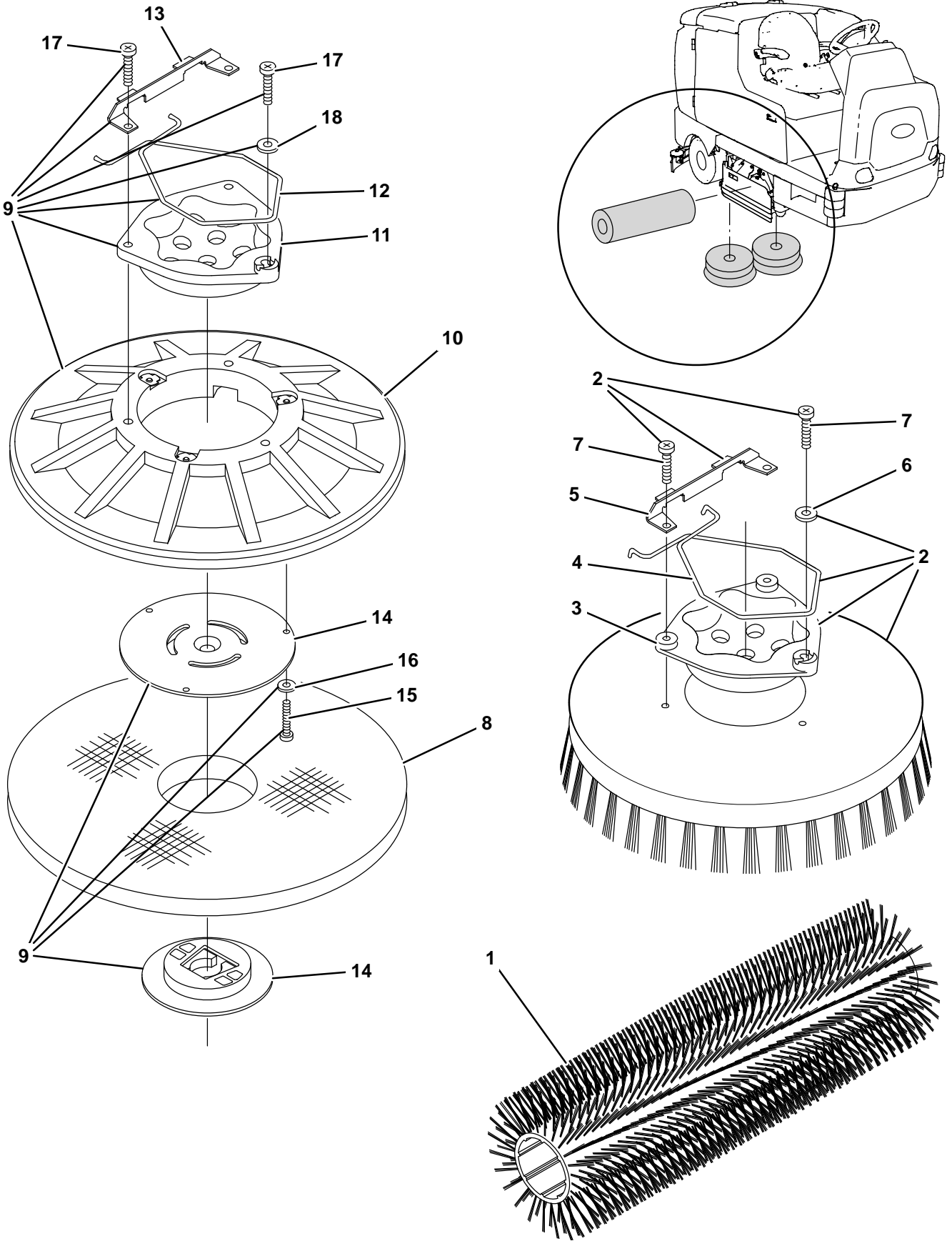

Fig. 1 – Replacement Brushes, Scrub Head

| Ref. | Part No. | Serial Number | Description   | Qty. |
|------|----------|---------------|---|------|
|      | 1        | 386230        | (000000– ) Brush, Scrub, 39l, 20sr, Polypropylene, Spline           | 2    |
|      | 1        | 386240        | (000000– ) Brush, Scrub, 39l, 20sr, Super Abrasive, Spline          | 2    |
|      | 1        | 386250        | (000000– ) Brush, Scrub, 39l, 20sr, Nylon, Spl                      | 2    |
| ▽    | 2        | 14967         | (000000– ) Brush Assy, Disk, Scrub, 20.0 D, Nylon                   | 2    |
| ▲    | 3        | 15539         | (000000– ) Adaptor, Brush   | 1    |
| ▲    | 4        | 14838         | (000000– ) Spring, Wir, 0.16d, Brush Retaining                      | 1    |
| ▲    | 5        | 24299         | (000000– ) Bracket, Retainer, Spring                                | 1    |
| ▲    | 6        | 01684         | (000000– ) Washer, Flt, .25 Ss                                      | 1    |
| ▲    | 7        | 32746         | (000000– ) Screw, Pan, M06 X 1.0 X 35, Ss                           | 3    |
| ▽    | 2        | 14953         | (000000– ) Brush Assy, Disk, Scrub, 20.0 D, Polypropylene           | 2    |
| ▲    | 3        | 15539         | (000000– ) Adaptor, Brush   | 1    |
| ▲    | 4        | 14838         | (000000– ) Spring, Wir, 0.16d, Brush Retaining                      | 1    |
| ▲    | 5        | 24299         | (000000– ) Bracket, Retainer, Spring                                | 1    |
| ▲    | 6        | 01684         | (000000– ) Washer, Flt, .25 Ss                                      | 1    |
| ▲    | 7        | 32746         | (000000– ) Screw, Pan, M06 X 1.0 X 35, Ss                           | 3    |
| ▽    | 2        | 378951        | (000000– ) Brush Assy, Disk, Scrub, 20.0 D, Super Abrasive          | 2    |
| ▲    | 3        | 15539         | (000000– ) Adaptor, Brush   | 1    |
| ▲    | 4        | 14838         | (000000– ) Spring, Wir, 0.16d, Brush Retaining                      | 1    |
| ▲    | 5        | 24299         | (000000– ) Bracket, Retainer, Spring                                | 1    |
| ▲    | 6        | 01684         | (000000– ) Washer, Flt, .25 Ss                                      | 1    |
| ▲    | 7        | 32746         | (000000– ) Screw, Pan, M06 X 1.0 X 35, Ss                           | 3    |
|      | 8        | 17260         | (000000– ) Pad, Polish, 20.0d, White [1 Pick = 1 Pad]               | 2    |
|      | 8        | 17261         | (000000– ) Pad, Buff, 20.0d, Red [1 Pick = 1 Pad]                   | 2    |
|      | 8        | 17262         | (000000– ) Pad, Scrub, 20.0d, Blue [1 Pick = 1 Pad]                 | 2    |
|      | 8        | 17263         | (000000– ) Pad, Stripping, 20.0d, Brown [1 Pick = 1 Pad]            | 2    |
|      | 8        | 370094        | (000000– ) Pad, Stripping, 20.0D, Black [High Prod][1 Pick = 1 Pad] | 2    |
| ▽    | 9        | 397920        | (000000– ) Driver Assy, Pad, 20.0D                                  | 2    |
| ▲    | 10       | 370080        | (000000– ) Disk, Pad Drive, W/ Face, 20d                            | 1    |
| ▲    | 11       | 15539         | (000000– ) Adaptor, Brush   | 1    |
| ▲    | 12       | 14838         | (000000– ) Spring, Wir, 0.16d, Brush Retaining                      | 1    |
| ▲    | 13       | 24299         | (000000– ) Bracket, Retainer, Spring                                | 1    |
| ▲    | 14       | 370090        | (000000– ) Device, Centering  | 1    |
| ▲    | 15       | 09198         | (000000– ) Screw, Pan, M04 X 0.7 X 35, Ss                           | 3    |
| ▲    | 16       | 41579         | (000000– ) Washer, Flt, #08 Ss                                      | 3    |
| ▲    | 17       | 32746         | (000000– ) Screw, Pan, M06 X 1.0 X 35, Ss                           | 3    |
| ▲    | 18       | 01684         | (000000– ) Washer, Flt, .25 Ss                                      | 1    |

**Fig. 2 – Replacement Brushes, Side Brush and Pre-Sweep**

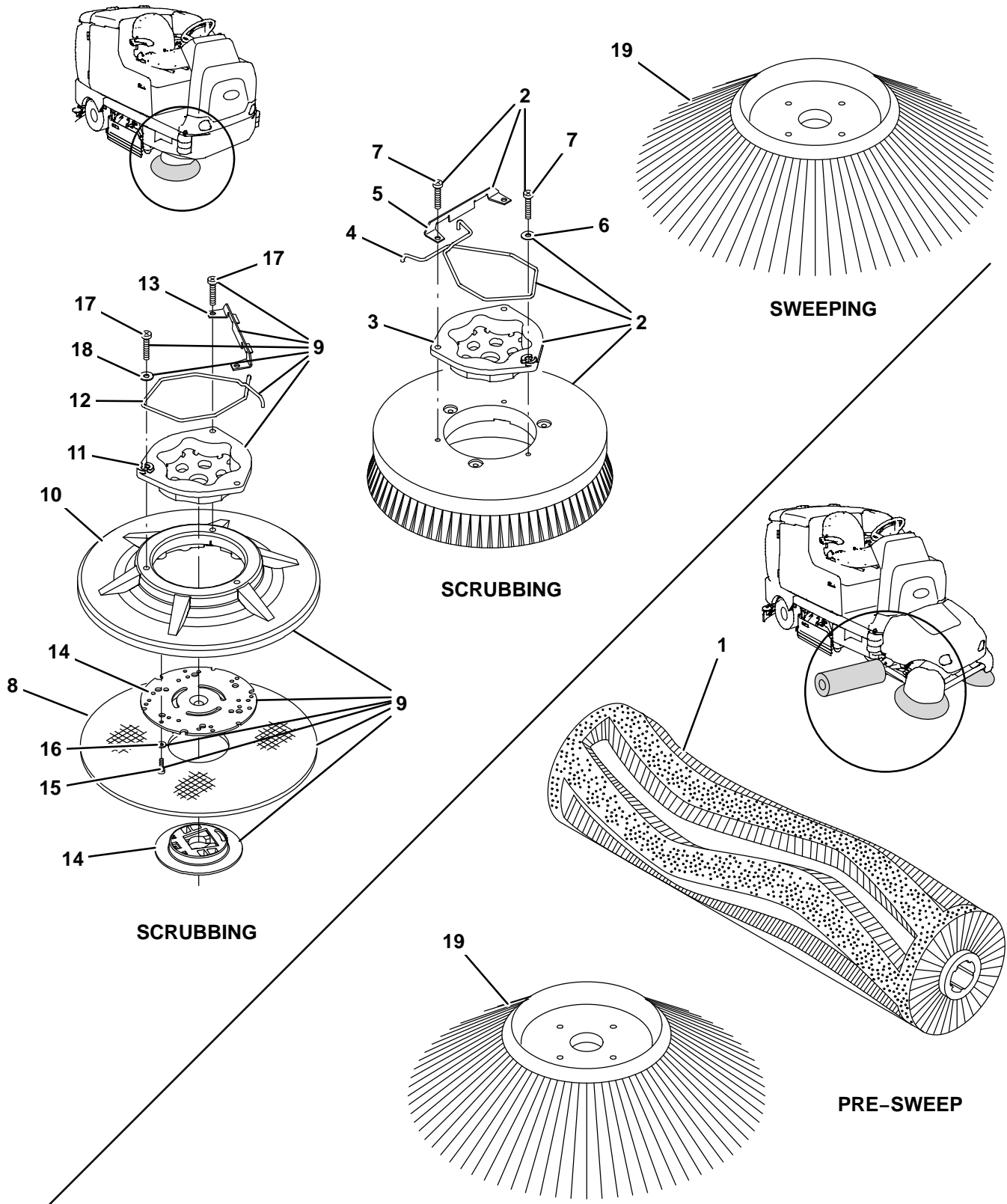

Fig. 2 – Replacement Brushes, Side Brush and Pre-Sweep

| Ref. | Part No. | Serial Number | Description  | Qty. |
|------|----------|---------------|--|------|
|      | 1        | 1211934       | (000000- ) Brush, Sweep, 28L, Wedge, Polypropylene                   | 1    |
| ▽    | 2        | 1042504       | (000000- ) Brush Assy, Disk, Scrub, 16.0D, Super Abrasive            | 1    |
| ▲    | 3        | 1017368       | (000000- ) Hub, Drive, Brush, Disk, 3 Hole 5.8Bc                     | 1    |
| ▲    | 4        | 14838         | (000000- ) Spring, Wir, 0.16d, Brush Retaining                       | 1    |
| ▲    | 5        | 24299         | (000000- ) Bracket, Retainer, Spring                                 | 1    |
| ▲    | 6        | 01684         | (000000- ) Washer, Flt, .25 Ss                                       | 1    |
| ▲    | 7        | 32746         | (000000- ) Screw, Pan, M06 X 1.0 X 35, Ss                            | 3    |
| ▽    | 2        | 1042499       | (000000- ) Brush Assy, Disk, Scrub, 16.0D, Nylon                     | 1    |
| ▲    | 3        | 1017368       | (000000- ) Hub, Drive, Brush, Disk, 3 Hole 5.8Bc                     | 1    |
| ▲    | 4        | 14838         | (000000- ) Spring, Wir, 0.16d, Brush Retaining                       | 1    |
| ▲    | 5        | 24299         | (000000- ) Bracket, Retainer, Spring                                 | 1    |
| ▲    | 6        | 01684         | (000000- ) Washer, Flt, .25 Ss                                       | 1    |
| ▲    | 7        | 32746         | (000000- ) Screw, Pan, M06 X 1.0 X 35, Ss                            | 3    |
| ▽    | 2        | 30241         | (000000- ) Brush Assy, Disk, Scrub, 16.0 D, Polypropylene            | 1    |
| ▲    | 3        | 1017368       | (000000- ) Hub, Drive, Brush, Disk, 3 Hole 5.8Bc                     | 1    |
| ▲    | 4        | 14838         | (000000- ) Spring, Wir, 0.16d, Brush Retaining                       | 1    |
| ▲    | 5        | 24299         | (000000- ) Bracket, Retainer, Spring                                 | 1    |
| ▲    | 6        | 01684         | (000000- ) Washer, Flt, .25 Ss                                       | 1    |
| ▲    | 7        | 32746         | (000000- ) Screw, Pan, M06 X 1.0 X 35, Ss                            | 3    |
| ▽    | 2        | 1042500       | (000000- ) Brush Assy, Disk, Scrub, 16.0D, Heavy Duty Polypropylene  | 1    |
| ▲    | 3        | 1017368       | (000000- ) Hub, Drive, Brush, Disk, 3 Hole 5.8Bc                     | 1    |
| ▲    | 4        | 14838         | (000000- ) Spring, Wir, 0.16d, Brush Retaining                       | 1    |
| ▲    | 5        | 24299         | (000000- ) Bracket, Retainer, Spring                                 | 1    |
| ▲    | 6        | 01684         | (000000- ) Washer, Flt, .25 Ss                                       | 1    |
| ▲    | 7        | 32746         | (000000- ) Screw, Pan, M06 X 1.0 X 35, Ss                            | 3    |
|      | 8        | 63248-1       | (000000- ) Pad, Stripping, 16.0d, Brown [1 Pick = 1 Pad]             | 1    |
|      | 8        | 63248-2       | (000000- ) Pad, Scrub, 16.0d, Blue [1 Pick = 1 Pad]                  | 1    |
|      | 8        | 63248-3       | (000000- ) Pad, Buff, 16.0d, Red [1 Pick = 1 Pad]                    | 1    |
|      | 8        | 63248-4       | (000000- ) Pad, Polish, 16.0d, White [1 Pick = 1 Pad]                | 1    |
|      | 8        | 370092        | (000000- ) Pad, Stripping, 16.0d, Black [High Prod] [1 Pick = 1 Pad] | 1    |
|      | 8        | 1051027       | (000000- ) Pad, Surf Prep, 16.0d, Maroon [1pick=1pad]                | 1    |
| ▽    | 9        | 397916        | (000000- ) Driver Assy, Pad, 16D                                     | 1    |
| ▲    | 10       | 397976        | (000000- ) Disk, Pad Driver, W/Face, 16D                             | 1    |
| ▲    | 11       | 15539         | (000000- ) Adaptor, Brush  | 1    |
| ▲    | 12       | 14838         | (000000- ) Spring, Wir, 0.16d, Brush Retaining                       | 1    |
| ▲    | 13       | 24299         | (000000- ) Bracket, Retainer, Spring                                 | 1    |
| ▲    | 14       | 370095        | (000000- ) Device, Centering   | 1    |
| ▲    | 15       | 09198         | (000000- ) Screw, Pan, M04 X 0.7 X 35, Ss                            | 3    |
| ▲    | 16       | 41579         | (000000- ) Washer, Flt, #08 Ss                                       | 3    |
| ▲    | 17       | 32746         | (000000- ) Screw, Pan, M06 X 1.0 X 35, Ss                            | 3    |
| ▲    | 18       | 01684         | (000000- ) Washer, Flt, .25 Ss                                       | 1    |
|      | 19       | 87419         | (000000- ) Brush, Disk, Sweep, 19.0D, Polypropylene                  | 2    |

**Fig. 3 – Main Frame Group**

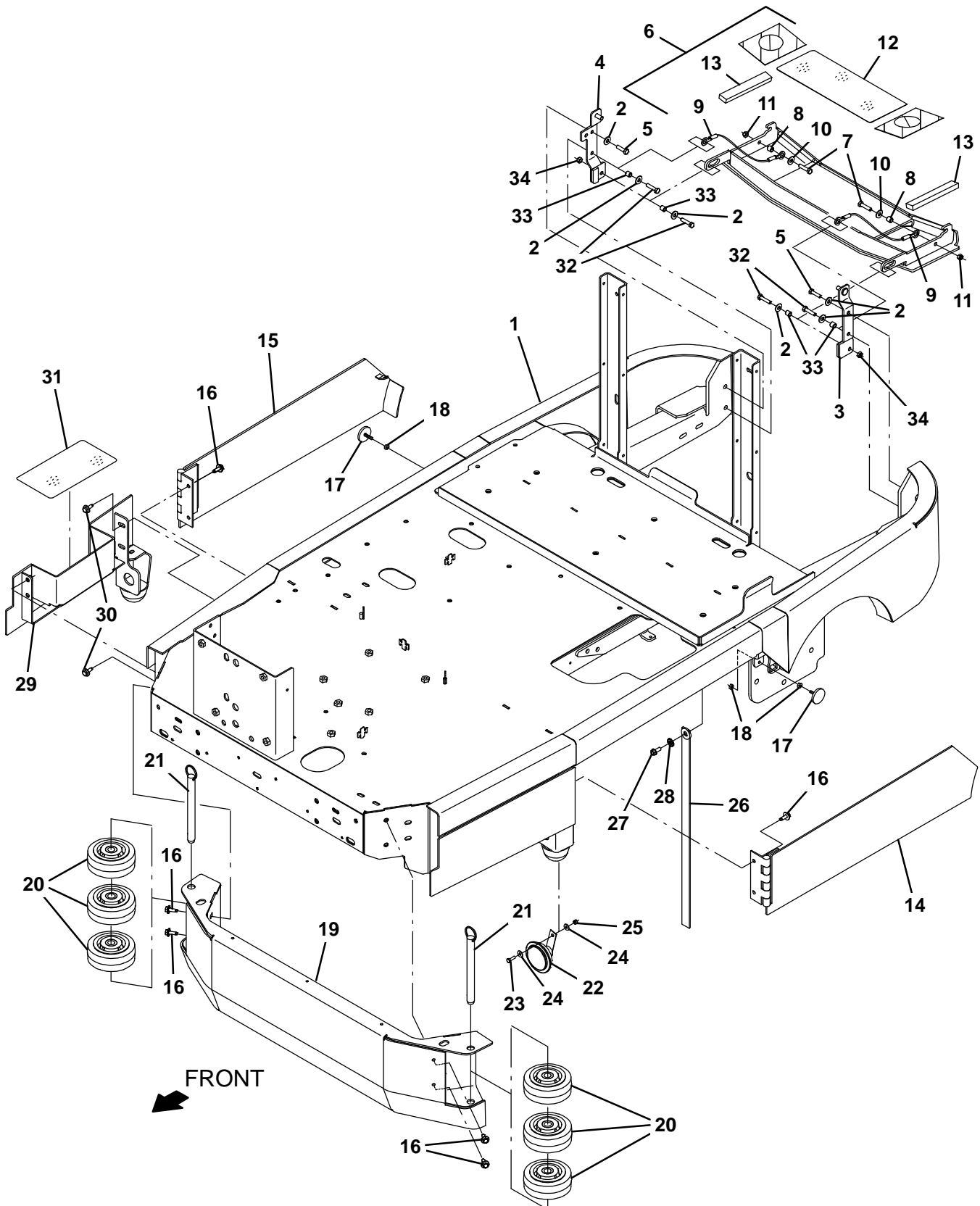



Fig. 3 – Main Frame Group

| Ref. | Part No. | Serial Number | Description                         | Qty.                                       |   |
|------|----------|---------------|-------------------------------------|--|---|
| 1    | 1205154  | (000000–      | ) Frame Wldt, Main [T17]            | 1  |   |
| 2    | 01685    | (000000–      | ) Washer, Flat, 0.38b 0.88d .08, Ss | 4  |   |
| 3    | 1208363  | (000000–      | ) Bracket Wldt, Lh, Mtg, Door       | 1  |   |
| 4    | 1208364  | (000000–      | ) Bracket Wldt, Rh, Mtg, Door       | 1  |   |
| 5    | 09011    | (000000–      | ) Screw, Hex, M8 X 1.25 X 30, Ss    | 2  |   |
| ▽    | 6        | 9020273       | (000000–                            | ) Bumper Kit, Rear, Afmkt [T17]            | 1 |
| ▲    | 7        | 09023         | (000000–                            | ) Screw, Hex, M8 X 1.25 X 35, Fl, Ss       | 2 |
| ▲    | 8        | 222516        | (000000–                            | ) Sleeve, P/m 0.32B 0.50D 0.3L [430Ss]     | 2 |
| ▲    | 9        | 87172         | (000000–                            | ) Cable, Glv .13d 010.0l .52eye /.52eye    | 2 |
| ▲    | 10       | 01685         | (000000–                            | ) Washer, Flat, 0.38b 0.88d .08, Ss        | 2 |
| ▲    | 11       | 08713         | (000000–                            | ) Nut, Hex, Lock, M8 X 1.25, NI, Ss        | 2 |
| ▲    | 12       | 1210711       | (000000–                            | ) Tread, Non–Skid–Step, 5.5w 13.8l         | 1 |
| ▲    | 13       | 1212350       | (000000–                            | ) Bumper, Strip. 1.0                       | 2 |
|      | 14       | 1205863       | (000000–                            | ) Door Wldt, Brush, Lh                     | 1 |
|      | 15       | 1205864       | (000000–                            | ) Door Wldt, Brush, Rh                     | 1 |
|      | 16       | 1037346       | (000000–                            | ) Screw, Hex, M8 X 1.25 X 25, 9.8, Sems    | 8 |
|      | 17       | 1202779       | (000000–                            | ) Magnet, Latch, Brush Door                | 2 |
|      | 18       | 19312         | (000000–                            | ) Nut, Hex, Std, .25–20                    | 4 |
|      | 19       | 1205257       | (000000–                            | ) Channel Wldt, Bumper                     | 1 |
|      | 20       | 1052962       | (000000–                            | ) Wheel, 05.0d 2.00w 0.75b, Gray, W/ Bshg  | 6 |
|      | 21       | 1206367       | (000000–                            | ) Pin, Hitch, .750d X 7.00l, PI            | 2 |
|      | 22       | 1057780       | (000000–                            | ) Horn, 36vdc, 110dba                      | 1 |
|      | 23       | 08716         | (000000–                            | ) Screw, Hex, M6 X 1.00 X 20, Ss           | 1 |
|      | 24       | 01684         | (000000–                            | ) Washer, Flat, 0.27b 0.69d .05, Ss        | 2 |
|      | 25       | 08712         | (000000–                            | ) Nut, Hex, Lock, M6 X 1.00, NI, Ss        | 1 |
|      | 26       | 71579         | (000000–                            | ) Strap, Static, W/Grommet, .19 1.1w 25.0l | 1 |
|      | 27       | 763045        | (000000–                            | ) Screw, Hex, M8 X 1.25 X 20, Fmg          | 1 |
|      | 28       | 41141         | (000000–                            | ) Washer, Lock, Int–Ext, 0.31              | 1 |
|      | 29       | 1205048       | (000000–                            | ) Panel Wldt, Cover, Brush                 | 1 |
|      | 30       | 1020341       | (000000–                            | ) Screw, Hex, M8 X 1.25 X 20, Ss, Sems     | 5 |
|      | 31       | 1212248       | (000000–                            | ) Tread, Non–Skid–Step, 3.75W 8.5L, Sba    | 1 |
|      | 32       | 09023         | (000000–                            | ) Screw, Hex, M8 X 1.25 X 35, Fl, Ss       | 4 |
|      | 33       | 222516        | (000000–                            | ) Sleeve, P/m 0.32B 0.50D 0.3L [430Ss]     | 4 |
|      | 34       | 87172         | (000000–                            | ) Cable, Glv .13d 010.0l .52eye /.52eye    | 2 |

Fig. 4 - Front Covers and Directional Pedal Group

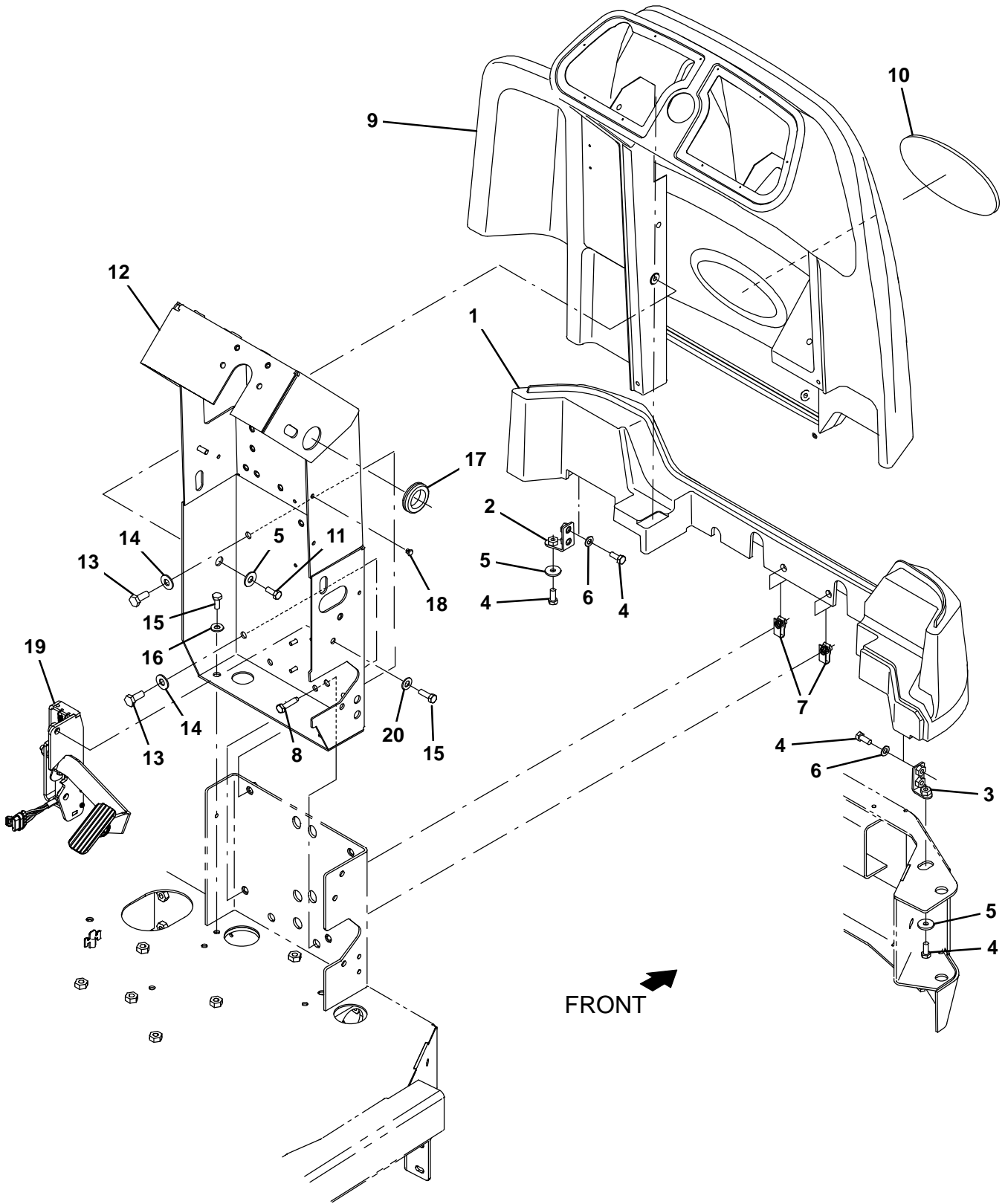

Fig. 4 – Front Covers and Directional Pedal Group

| Ref. | Part No. | Serial Number | Description   | Qty.                         |   |
|------|----------|---------------|---|------------------------------|---|
| 1    | 1204732  | (000000–      | ) Platform, Oprtr, Front                              | 1                            |   |
| 2    | 1208188  | (000000–      | ) Bracket Wldt, Mtg, Platform, Front                  | 1                            |   |
| 3    | 1209246  | (000000–      | ) Bracket Wldt, Mtg, Platform, Front, Rh              | 1                            |   |
| 4    | 16931    | (000000–      | ) Screw, Hex, M8 X 1.25 X 20, 8.8                     | 6                            |   |
| 5    | 1017218  | (000000–      | ) Washer, Flat, 0.32b 1.00d .12, Ss                   | 6                            |   |
| 6    | 39349    | (000000–      | ) Washer, Flat, 0.31, Sae                             | 4                            |   |
| 7    | 1208045  | (000000–      | ) Nut, U, M8 X 1.25 4–7 Thk                           | 2                            |   |
| 8    | 1037355  | (000000–      | ) Screw, Hex, M8 X 1.25 X 35, 9.8, Sems               | 2                            |   |
| ▽    | 9        | 9020216       | (000000–  | ) Shroud, Front, Afmkt [T17] | 1 |
| ▲    | 10       | 1204077       | (000000–  | ) Nameplate, Tennant, Domed  | 1 |
| 11   | 09740    | (000000–      | ) Screw, Hex, M8 X 1.25 X 20, Ss                      | 4                            |   |
| 12   | 1205397  | (000000–      | ) Channel Wldt, Steering                              | 1                            |   |
| 13   | 39283    | (000000–      | ) Screw, Hex, M10 X 1.50 X 25, 8.8                    | 5                            |   |
| 14   | 32492    | (000000–      | ) Washer, Flat, 0.38, Std                             | 5                            |   |
| 15   | 09010    | (000000–      | ) Screw, Hex, M8 X 1.25 X 25, Ss                      | 2                            |   |
| 16   | 32485    | (000000–      | ) Washer, Flat, 0.38, Sae                             | 2                            |   |
| 17   | 04051    | (000000–      | ) Grommet, Rbr, 1.31id, F/1.6h, .12 Matl              | 1                            |   |
| 18   | 1202868  | (000000–      | ) Clip, Tie, 0.25d, Plstc                             | 6                            |   |
| 19   | 1209411  | (000000–      | ) Pedal Assy, Accelerator, W/O Brake (See Breakdowns) | 1                            |   |
| 20   | 32491    | (000000–      | ) Washer, Flat, 0.31, Std                             | 1                            |   |

Fig. 5 - Steering Group

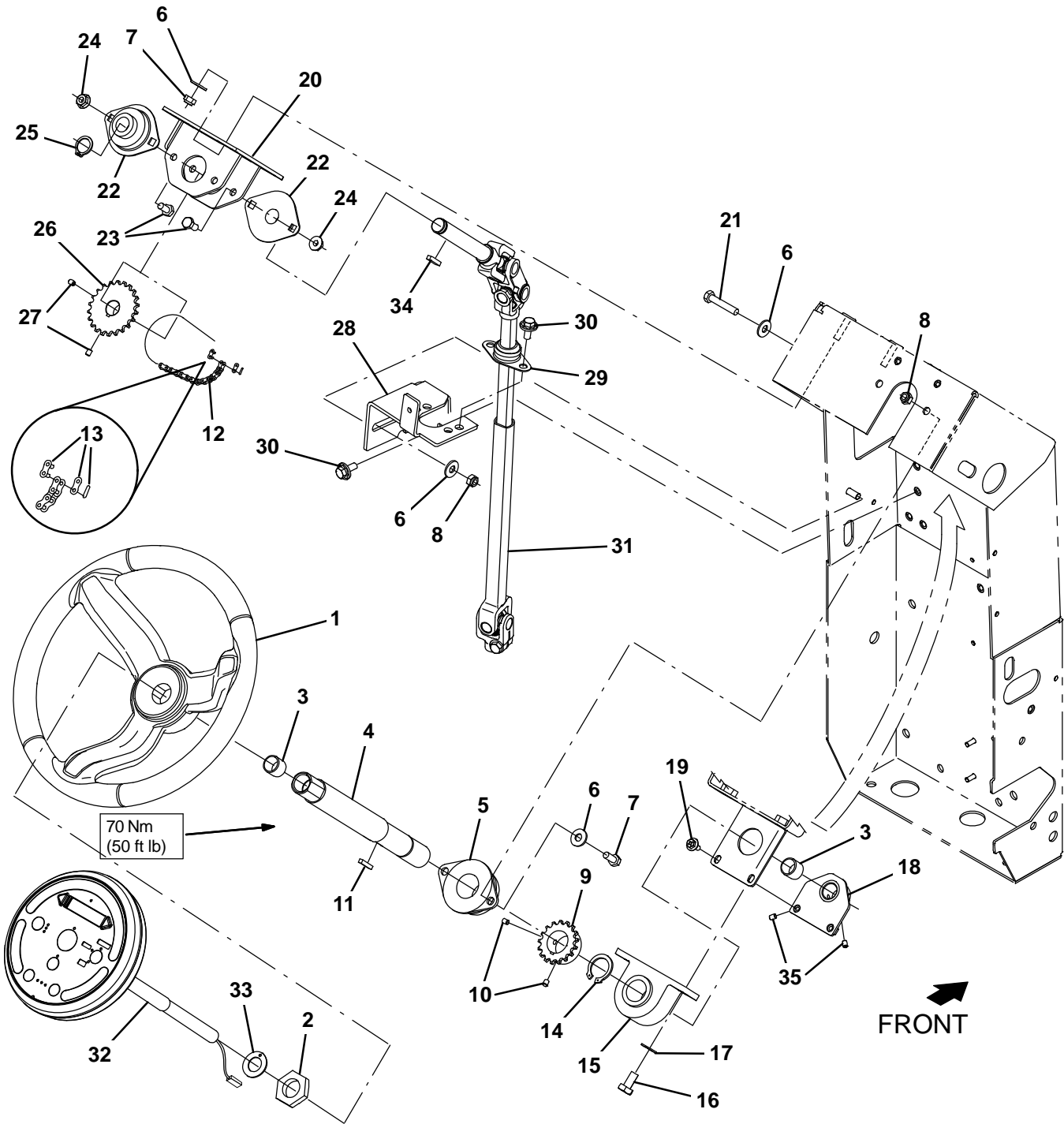

Fig. 5 – Steering Group

| Ref. | Part No. | Serial Number | Description                           | Qty.                                       |   |
|------|----------|---------------|---------------------------------------|--|---|
| 1    | 1056412  | (000000–      | ) Wheel, Steering, 14.4d              | 1  |   |
| 2    | 1059073  | (000000–      | ) Nut, Hex, Jam, 1.12–12              | 1  |   |
| 3    | 1057785  | (000000–      | ) Bearing, Journal, 0.75b 0.88d 0.75l | 2  |   |
| 4    | 1208612  | (000000–      | ) Tube, Column, Steering              | 1  |   |
| 5    | 1057043  | (000000–      | ) Bearing, Flng, 2hole, 1.25b         | 1  |   |
| 6    | 32491    | (000000–      | ) Washer, Flat, 0.31, Std             | 8  |   |
| 7    | 16931    | (000000–      | ) Screw, Hex, M8 X 1.25 X 20, 8.8     | 8  |   |
| 8    | 08709    | (000000–      | ) Nut, Hex, Lock, M8 X 1.25, NI       | 5  |   |
| ▽    | 9010942  | (000000–      | ) Sprocket Kit, 1.12B, Afmkt [T12]    | 1  |   |
| ▲    | 9        | 1053825       | (000000–                              | ) Sprocket, Steering, 1.12b                | 1 |
| ▲    | 10       | 09162         | (000000–                              | ) Screw, Set, M6 X 1.00 X 8, NI            | 2 |
|      | 11       | 00912         | (000000–                              | ) Key, Sq, 0.19 X 0.19, 1.00l              | 1 |
|      | 12       | 1073181       | (000000–                              | ) Chain, Rlr, 35 X 41 Pitches              | 1 |
|      | 13       | 14799         | (000000–                              | ) Link, Chain, Rlr, 35                     | 1 |
|      | 14       | 70651         | (000000–                              | ) Ring, Retaining, Ext, 1.12d              | 1 |
|      | 15       | 1054654       | (000000–                              | ) Bearing, Pillowblock, 1.12b              | 1 |
|      | 16       | 06961         | (000000–                              | ) Screw, Hex, M10 X 1.5                    | 2 |
|      | 17       | 32485         | (000000–                              | ) Washer, Flat, 0.38, Sae                  | 2 |
|      | 18       | 1208625       | (000000–                              | ) Plate Wldt, Brg                          | 1 |
|      | 19       | 1034731       | (000000–                              | ) Screw, Hex, M6 X 1.00 X 16, Ss, Sems     | 2 |
|      | 20       | 1057572       | (000000–                              | ) Plate Wldt, Sppt, Brg                    | 1 |
|      | 21       | 222505        | (000000–                              | ) Screw, Hex, M8 X 1.25 X 45, Ss           | 1 |
|      | 22       | 1057554       | (000000–                              | ) Bearing, Flng, 2hole, 0.75b              | 2 |
|      | 23       | 16735         | (000000–                              | ) Screw, Hex, M8 X 1.25 X 16, 8.8          | 4 |
|      | 24       | 07791         | (000000–                              | ) Nut, Hex, Flng, M8 X 1.25                | 4 |
|      | 25       | 26428         | (000000–                              | ) Ring, Retaining, Ext, 0.75d, Hd          | 1 |
| ▽    | 9010943  | (000000–      | ) Sprocket Kit, 0.75B, Afmkt [T12]    | 1  |   |
| ▲    | 26       | 1057171       | (000000–                              | ) Sprocket, Steering, 0.75b                | 1 |
| ▲    | 27       | 09162         | (000000–                              | ) Screw, Set, M6 X 1.00 X 8, NI            | 2 |
|      | 28       | 1205296       | (000000–                              | ) Bracket, Brg                             | 1 |
|      | 29       | 223065        | (000000–                              | ) Bearing, Flng, 2hole, 0.75b [Nyl]        | 1 |
|      | 30       | 1020341       | (000000–                              | ) Screw, Hex, M8 X 1.25 X 20, Ss, Sems     | 4 |
|      | 31       | 1208113       | (000000–                              | ) Shaft, Steering, Mnl                     | 1 |
|      | 32       | 9020223       | (000000–                              | ) Panel Kit, Pod, Afmkt [T17]              | 1 |
|      | 33       | 04846         | (000000–                              | ) Washer, Thrust, 0.79b 1.42d 0.06[Garlok] | 1 |
|      | 34       | 00912         | (000000–                              | ) Key, Sq, 0.19 X 0.19, 1.00l              | 1 |
|      | 35       | 09162         | (000000–                              | ) Screw, Set, M6 X 1.00 X 8, NI            | 2 |

Fig. 6 - Brake Pedal Group

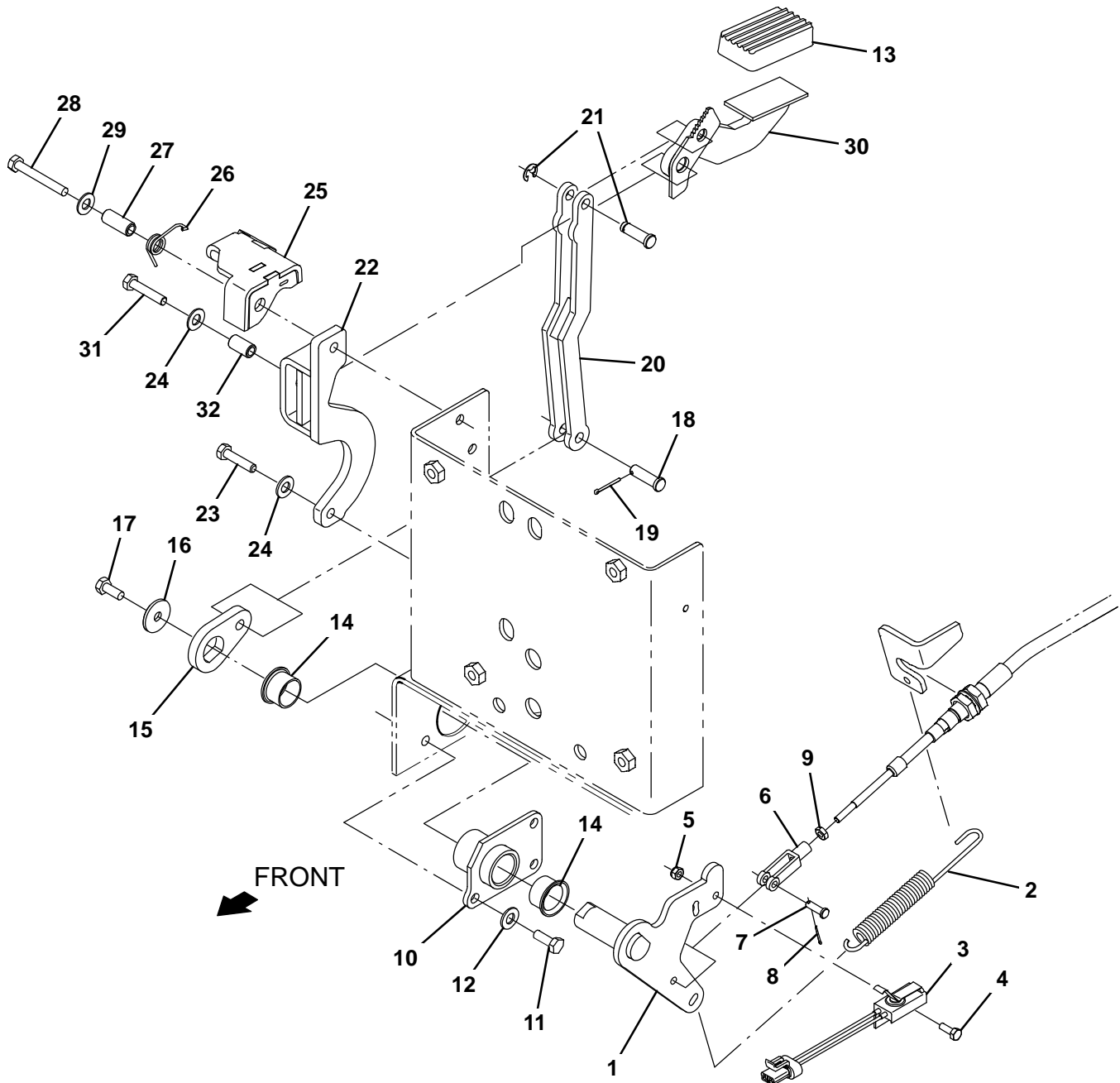

Fig. 6 – Brake Pedal Group

| Ref. | Part No. | Serial Number | Description                             | Qty. |
|------|----------|---------------|---|------|
| 1    | 1207177  | (000000–      | ) Shaft Wldt, Pivot, Front              | 1    |
| 2    | 1213461  | (000000–      | ) Spring, Tens, .75Od X .08S 7.0L       | 1    |
| 3    | 1212400  | (000000–      | ) Switch, Snap, 15a Nc                  | 1    |
| 4    | 15678    | (000000–      | ) Screw, Hex, M6 X 1.00 X 16, Ss        | 2    |
| 5    | 08712    | (000000–      | ) Nut, Hex, Lock, M6 X 1.00, NI, Ss     | 2    |
| 6    | 14595–1  | (000000–      | ) Clevis, Adj, 0.25pin, 0.25–28 Rh, PI  | 1    |
| 7    | 605070   | (000000–      | ) Pin, Clevis, 0.25d X 0.79l            | 1    |
| 8    | 08178    | (000000–      | ) Pin, Cotter, .062 X 0.75              | 1    |
| 9    | 32899    | (000000–      | ) Nut, Hex, Jam, .25–28                 | 1    |
| 10   | 1209015  | (000000–      | ) Bracket Wldt, Support, Brake          | 1    |
| 11   | 09010    | (000000–      | ) Screw, Hex, M8 X 1.25 X 25, Ss        | 3    |
| 12   | 01685    | (000000–      | ) Washer, Flat, 0.38b 0.88d .08, Ss     | 3    |
| 13   | 1207654  | (000000–      | ) Pad, Pedal, Brake, 2.79l 1.84w .75t   | 1    |
| 14   | 56166    | (000000–      | ) Bushing, Flng, 1.00b 1.13d 0.75l      | 2    |
| 15   | 1207174  | (000000–      | ) Bracket, Brake, Front                 | 1    |
| 16   | 1016331  | (000000–      | ) Washer, Flat, 0.34b 1.25d .11, Ss     | 1    |
| 17   | 09740    | (000000–      | ) Screw, Hex, M8 X 1.25 X 20, Ss        | 1    |
| 18   | 46657    | (000000–      | ) Pin, Clevis, 0.37d X 1.25l            | 1    |
| 19   | 08179    | (000000–      | ) Pin, Cotter, .094 X 1.00              | 1    |
| 20   | 1207566  | (000000–      | ) Link Wldt, Brake                      | 1    |
| 21   | 1207981  | (000000–      | ) Pin, Clevis, Grvd, 0.38d X 1.25l      | 1    |
| 22   | 1207571  | (000000–      | ) Bracket Wldt, Pedal Mount             | 1    |
| 23   | 59658    | (000000–      | ) Screw, Hex, M8 X 1.25 X 35, NI, Ss    | 1    |
| 24   | 32485    | (000000–      | ) Washer, Flat, 0.38, Sae               | 2    |
| 25   | 1208512  | (000000–      | ) Pedal Wldt, Brake, Parking            | 1    |
| 26   | 1208162  | (000000–      | ) Spring, Tors, .54d .09wir             | 1    |
| 27   | 222497   | (000000–      | ) Sleeve, P/M, 0.32b 0.50d 1.3l [430ss] | 1    |
| 28   | 77270    | (000000–      | ) Screw, Hex, M8 X 1.25 X 60, Ss        | 1    |
| 29   | 32485    | (000000–      | ) Washer, Flat, 0.38, Sae               | 1    |
| 30   | 1207567  | (000000–      | ) Plate Wldt, Shaft Pedal               | 1    |
| 31   | 74440    | (000000–      | ) Screw, Hex, M8 X 1.25 X 40, NI, Ss    | 1    |
| 32   | 222496   | (000000–      | ) Sleeve, P/M, 0.32b 0.50d 0.9l [430ss] | 1    |

**Fig. 7 - Instrument Panel and Front Electrical Group**

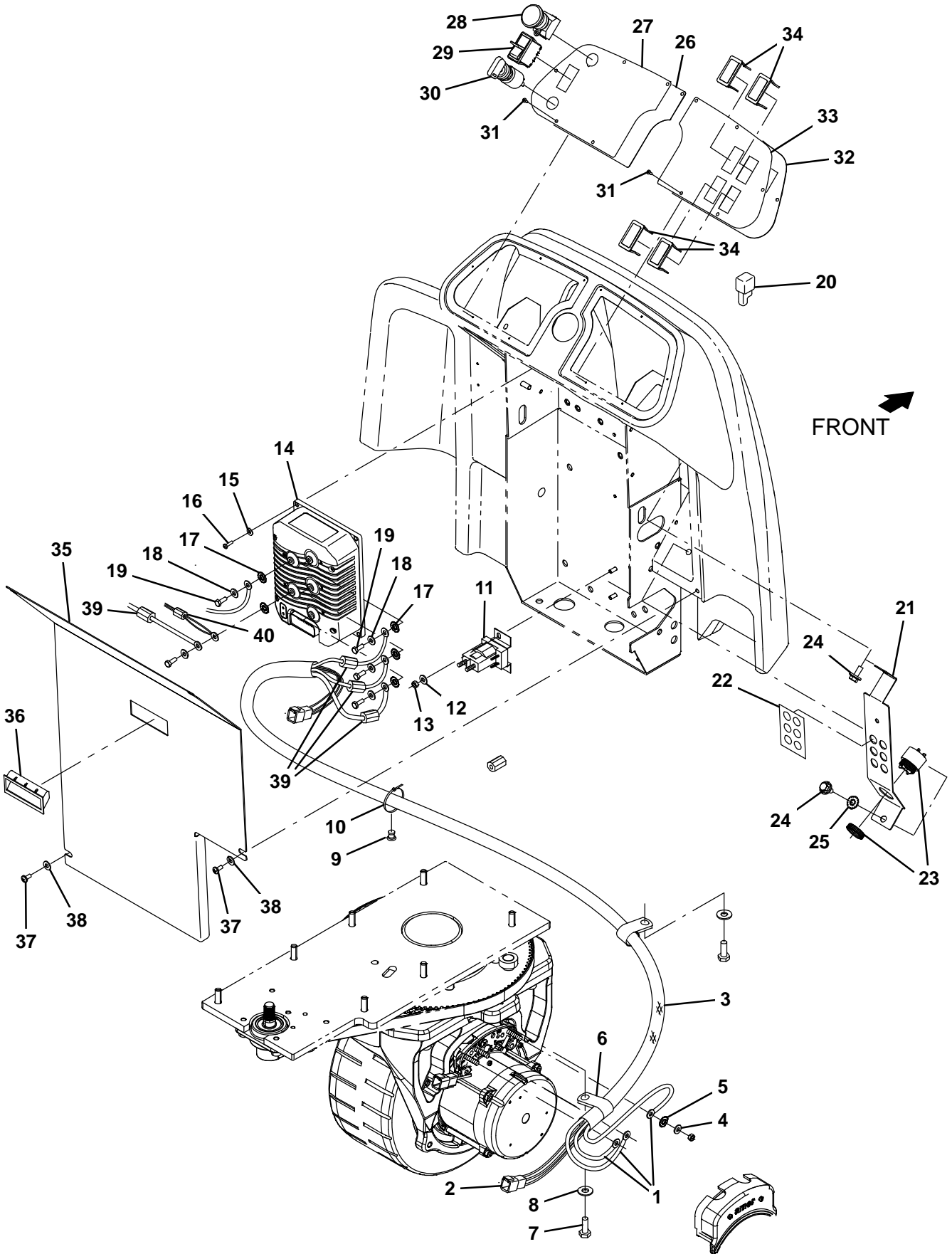



Fig. 7 - Instrument Panel and Front Electrical Group

| Ref. | Part No. | Serial Number | Description                               | Qty.                                       |    |
|------|----------|---------------|---|--|----|
| 1    | 1072951  | (000000-      | ) Harness, Cable, Propel Motor [T17]      | 1  |    |
| 2    | 1072952  | (000000-      | ) Harness, Ele, Propel Motor [T17]        | 1  |    |
| 3    | 82831    | (000000-      | ) Sleeve, Nyl, 1.63id 35.0l               | 1  |    |
| 4    | 39349    | (000000-      | ) Washer, Flat, 0.31, Sae                 | 3  |    |
| 5    | 32984    | (000000-      | ) Washer, Lock, Int, 0.31                 | 3  |    |
| 6    | 69234    | (000000-      | ) Clamp, Cable, Stl, 1.00d X 0.75w, 1hole | 1  |    |
| 7    | 15678    | (000000-      | ) Screw, Hex, M6 X 1.00 X 16, Ss          | 1  |    |
| 8    | 01684    | (000000-      | ) Washer, Flat, 0.27b 0.69d .05, Ss       | 1  |    |
| 9    | 1071085  | (000000-      | ) Clip, Tie, 0.25d, Plstc                 | 1  |    |
| 10   | 763114   | (000000-      | ) Tie, Cable, 11.3l, 2.75d Max            | 1  |    |
| 11   | 386810   | (000000-      | ) Contactor, 36vdc, 100a, Sp, No          | 2  |    |
| 12   | 32483    | (000000-      | ) Washer, Flat, 0.25, Sae                 | 2  |    |
| 13   | 41359    | (000000-      | ) Nut, Hex, Std, M6 X 1.00, 8             | 2  |    |
| 14   | 1207297  | (000000-      | ) Controller, Propel [Ac, 36v, 275a]      | 1  |    |
| 15   | 01683    | (000000-      | ) Washer, Flat, 10, Ss                    | 4  |    |
| 16   | 24265    | (000000-      | ) Screw, Pan, Phl, M4 X 0.70 X 16, Ss     | 4  |    |
| 17   | 07515    | (000000-      | ) Washer, Lock, Int, 0.25, Ss             | 5  |    |
| 18   | 32483    | (000000-      | ) Washer, Flat, 0.25, Sae                 | 5  |    |
| 19   | 06942    | (000000-      | ) Screw, Hex, M6 X 1.00 X 16, 8.8         | 5  |    |
| 20   | 222290   | (000000-      | ) Diode, Ele, Plug                        | 1  |    |
| 21   | 1206546  | (000000-      | ) Bracket, Ele, Cb                        | 1  |    |
| 22   | 1208411  | (000000-      | ) Label, Circuit Breaker                  | 1  |    |
| 23   | 1052726  | (000000-      | ) Alarm, 9-48vdc, 95 Db(A) [Ec-H20]       | 1  |    |
| 24   | 1020341  | (000000-      | ) Screw, Hex, M8 X 1.25 X 20, Ss, Sems    | 1  |    |
| 25   | 41141    | (000000-      | ) Washer, Lock, Int-Ext, 0.31             | 1  |    |
| 26   | 1201534  | (000000-      | ) Panel, Console, Lh                      | 1  |    |
| 27   | 1204170  | (000000-      | ) Label, Opertnl, Console, Lh             | 1  |    |
| 28   | 1011735  | (000000-      | ) Switch, Safety, Shutoff                 | 1  |    |
| 29   | 1058679  | (000000-      | ) Switch, Rocker, Dpdt, On / None / On    | 1  |    |
| ▽    | 30       | 361076        | (000000-                                  | ) Switch, Ignition [Merit Gmbh]            | 1  |
| ▲    |          | 361144        | (000000-                                  | ) Key, Ignition, Sgl                       | 1  |
|      | 31       | 140825        | (000000-                                  | ) Screw, Pan, Phl, 06 X 0.50, Fmg/Ab, Blk  | 10 |
|      | 32       | 1208185       | (000000-                                  | ) Panel, Console, Rh                       | 1  |
|      | 33       | 1208416       | (000000-                                  | ) Label, Opertnl, Console, Rh              | 1  |
|      | 34       | 398501        | (000000-                                  | ) Plug, Hole, Rt, Rocker Switch, .87 X 1.7 | 4  |
|      | 35       | 9020226       | (000000-                                  | ) Panel, Access, Ce, Afmkt [T17]           | 1  |
|      | 36       | 1208187       | (000000-                                  | ) Handle, Panel                            | 1  |
|      | 37       | 1045525       | (000000-                                  | ) Screw, Pan, Phl, M6 X 1.00 X 12, Blk     | 4  |
|      | 38       | 1069322       | (000000-                                  | ) Washer, Flat, 0.25, Sae, Blk             | 4  |
|      | 39       | 1052126       | (000000-                                  | ) Inductor, 12.7Mmid [156 Imp At 25Mhx]    | 4  |
|      | 40       | 1060276       | (000000-                                  | ) Inductor, 36.2 Mml, Rnd [Ferrite 1-30Hz] | 1  |

Fig. 8 - Seat Group

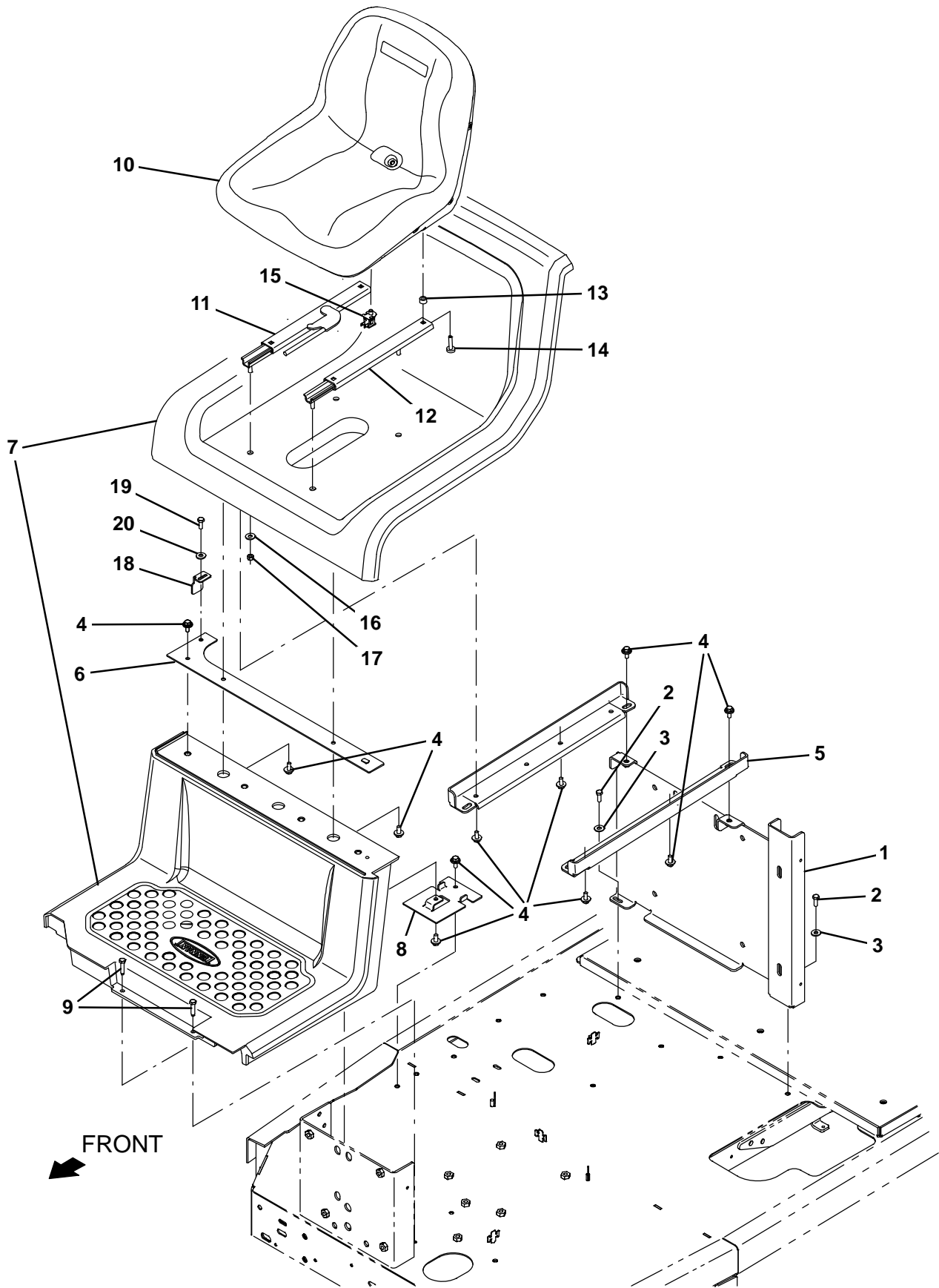

Fig. 8 – Seat Group

| Ref. | Part No. | Serial Number | Description                              | Qty. |
|------|----------|---------------|--|------|
| 1    | 1207922  | (000000–      | ) Bracket Wldt, Sppt, Tank               | 1    |
| 2    | 12333    | (000000–      | ) Screw, Hex, M8 X 1.25 X 25, Ss, NI     | 2    |
| 3    | 1017218  | (000000–      | ) Washer, Flat, 0.32b 1.00d .12, Ss      | 2    |
| 4    | 1020341  | (000000–      | ) Screw, Hex, M8 X 1.25 X 20, Ss, Sems   | 11   |
| 5    | 1206424  | (000000–      | ) Angle, Sppt, Seat                      | 2    |
| 6    | 1206785  | (000000–      | ) Plate Wldt, Mtg, Platform              | 1    |
| 7    | 1212415  | (000000–      | ) Platform Set, Oprtr [T17]              | 1    |
| 8    | 1205073  | (000000–      | ) Plate, Mtg                             | 1    |
| 9    | 1037355  | (000000–      | ) Screw, Hex, M8 X 1.25 X 35, 9.8, Sems  | 2    |
| 10   | 1201894  | (000000–      | ) Seat, Std [Milsco]                     | 1    |
| 11   | 360370   | (000000–      | ) Track, Slide, Seat Adj, 12.5l, W/Latch | 1    |
| 12   | 360369   | (000000–      | ) Track, Slide, Seat Adj, 12.5l          | 1    |
| 13   | 1051052  | (000000–      | ) Spacer, Rnd, .38b .88d .38l            | 4    |
| 14   | 49177    | (000000–      | ) Screw, Pan, Phl, .31–18 X 1.00, G2     | 4    |
| 15   | 1048955  | (000000–      | ) Switch, Seat, No [Delta 6440–04]       | 1    |
| 16   | 01685    | (000000–      | ) Washer, Flat, 0.38b 0.88d .08, Ss      | 4    |
| 17   | 41437    | (000000–      | ) Nut, Hex, Lock, .31–18, NI, Ss         | 4    |
| 18   | 1209194  | (000000–      | ) Angle, Latch                           | 1    |
| 19   | 06942    | (000000–      | ) Screw, Hex, M6 X 1.00 X 16, 8.8        | 1    |
| 20   | 32483    | (000000–      | ) Washer, Flat, 0.25, Sae                | 1    |

Fig. 9 - Deluxe Seat Kit

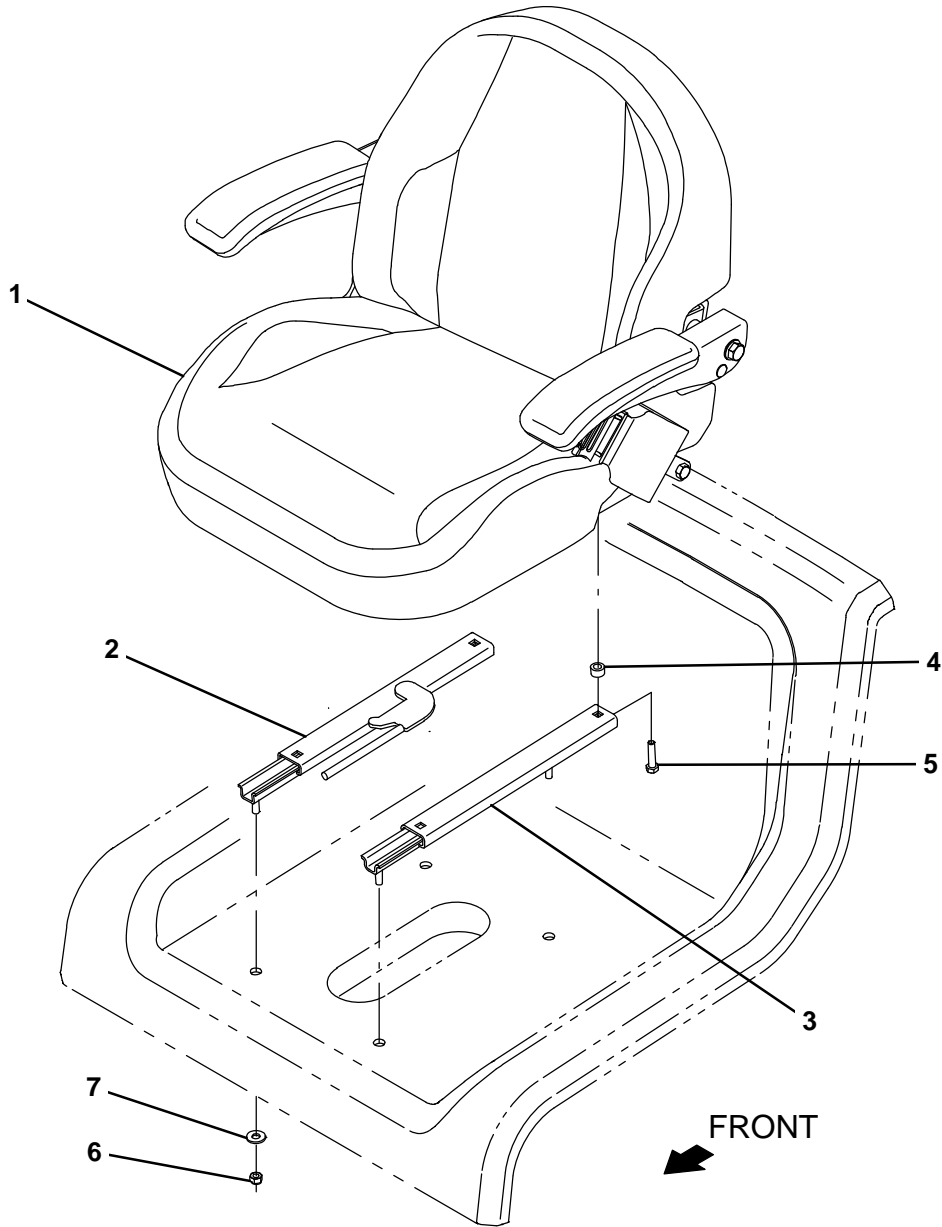

Fig. 9 – Deluxe Seat Kit

|   | Ref. | Part No. | Serial Number | Description                              | Qty. |
|---|------|----------|---------------|--|------|
| ▽ | 1    | 9020103  | (000000–      | ) Seat Kit, Deluxe, Ci [T17]             | 1    |
| ▲ |      | 1201428  | (000000–      | ) Seat, Dix, W/ Armrests & Seatbelt      | 1    |
| ▲ | 2    | 360370   | (000000–      | ) Track, Slide, Seat Adj, 12.5l, W/Latch | 1    |
| ▲ | 3    | 360369   | (000000–      | ) Track, Slide, Seat Adj, 12.5l          | 1    |
| ▲ | 4    | 1051052  | (000000–      | ) Spacer, Rnd, .38b .88d .38l            | 4    |
| ▲ | 5    | 49177    | (000000–      | ) Screw, Pan, Phl, .31–18X1.00, G2       | 4    |
| ▲ | 6    | 41437    | (000000–      | ) Nut, Hex, Lock, .31–18, NI, Ss         | 4    |
| ▲ | 7    | 01685    | (000000–      | ) Washer, Flat, 0.38b 0.88d .08, Ss      | 4    |

Fig. 10 - Drive Wheel Group

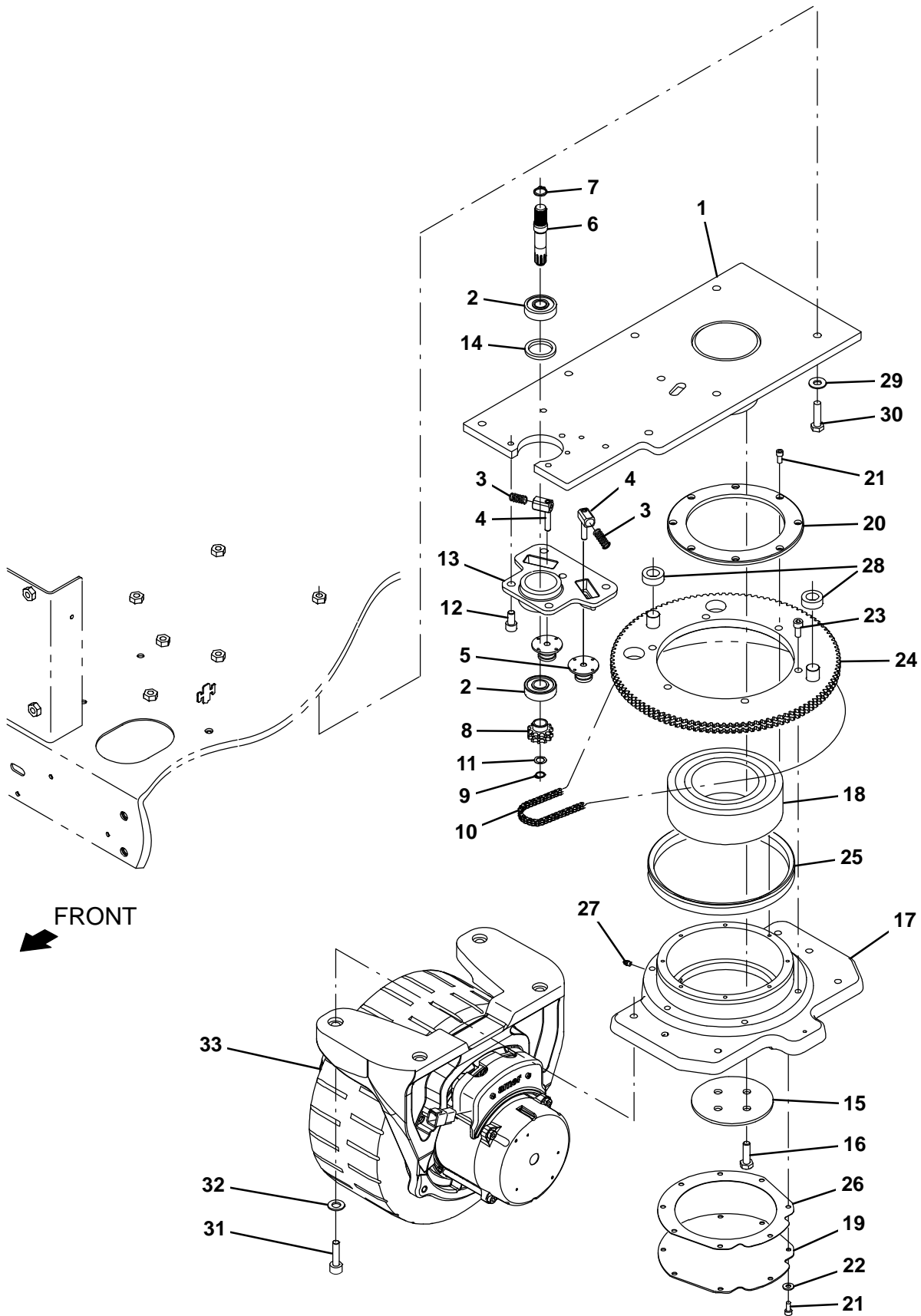

Fig. 10 – Drive Wheel Group

| Ref. | Part No. | Serial Number | Description   | Qty. |
|------|----------|---------------|---|------|
| ▽    |          | 9013267       | (000000– ) Transmission Assy, Str, Afmkt [T17]                | 1    |
| ▲    | 1        | 1209073       | (000000– ) Plate Wldt, Attachment, Frame                      | 1    |
| ▲    | 2        | 1208971       | (000000– ) Bearing, Ball, 0.67b, 1.85d, 0.55w                 | 2    |
| ▲    | 3        | 1208991       | (000000– ) Spring, Tensioner, Transmission                    | 2    |
| ▲    | 4        | 1212607       | (000000– ) Pin Wldt, Follower                                 | 2    |
| ▲    | 5        | 1208974       | (000000– ) Tensioner, Chain, Dbl                              | 2    |
| ▲    | 6        | 1208986       | (000000– ) Shaft, Input, Transmission                         | 1    |
| ▲    | 7        | 1208985       | (000000– ) Ring, Retaining, Ext, 16.2mm Id, Hd                | 1    |
| ▲    | 8        | 1208989       | (000000– ) Sprocket, Dbl                                      | 1    |
| ▲    | 9        | 1208983       | (000000– ) Ring, Retaining, Ext, 11.5mm Id                    | 1    |
| ▲    | 10       | 1208987       | (000000– ) Chain, Double, 3/8 Pitch, Transmission             | 1    |
| ▲    | 11       | 1208999       | (000000– ) Washer, Large, Transmission                        | 1    |
| ▲    | 12       | 1208977       | (000000– ) Screw, Soc, M10 X 1.5 X 20, 12.9                   | 5    |
| ▲    | 13       | 1209052       | (000000– ) Housing, Input [As Machined]                       | 1    |
| ▲    | 14       | 1209168       | (000000– ) Spacer, Brg, Transmission                          | 1    |
| ▲    | 15       | 1209966       | (000000– ) Retainer, Shaft, Transmission                      | 1    |
| ▲    | 16       | 368176        | (000000– ) Screw, Hex, M10 X 1.50 X 35, 10.9                  | 4    |
| ▲    | 17       | 1210286       | (000000– ) Housing, Output, Machined                          | 1    |
| ▲    | 18       | 1209969       | (000000– ) Bearing, Ball, 3.74b, 6.69d, 2.19w                 | 1    |
| ▲    | 19       | 1209968       | (000000– ) Cover, Transmission                                | 1    |
| ▲    | 20       | 1209965       | (000000– ) Retainer, Housing, Transmission                    | 1    |
| ▲    | 21       | 1062386       | (000000– ) Screw, Soc, M6 X 1.00 X 14, NI                     | 16   |
| ▲    | 22       | 32483         | (000000– ) Washer, Flat, 0.25, Sae                            | 8    |
| ▲    | 23       | 41358         | (000000– ) Screw, Soc, M10 X 1.50 X 35, 12.9                  | 6    |
| ▲    | 24       | 1209964       | (000000– ) Sprocket Wldt, Output, Transmission                | 1    |
| ▲    | 25       | 1209995       | (000000– ) Seal, Axial, Transmission [199 Vs R]               | 1    |
| ▲    | 26       | 1209960       | (000000– ) Gasket, Steering, Transmission                     | 1    |
| ▲    | 27       | 07259         | (000000– ) Fitting, Grease, Str Pm04 .47l                     | 1    |
| ▲    | 28       | 1211952       | (000000– ) Tube, 0.74id 1.24od 0.47l, Pyu                     | 2    |
| ▲    | 29       | 32492         | (000000– ) Washer, Flat, 0.38, Std                            | 7    |
| ▲    | 30       | 39285         | (000000– ) Screw, Hex, M10 X 1.50 X 40, 8.8                   | 7    |
| ▲    | 31       | 16960         | (000000– ) Screw, Soc, M12 X 1.75 X 40, 12.9                  | 4    |
| ▲    | 32       | 33925         | (000000– ) Washer, Flat, M12                                  | 4    |
| ▽    | 33       | 1206485       | (000000– ) Wheel Assy, Drive, Ac, W/O Brake                   | 1    |
| ▲    |          | 9020266       | (000000– ) Tire, Assy, Front, Std, Red [T17]                  | 1    |
| ▲    |          | 9020269       | (000000– ) Motor Replmt kit, Drive [T17]                      | 1    |
| ▽    | 33       | 1208899       | (000000– ) Wheel Assy, Drive, Ac, W/O Brake, White (Optional) | 1    |
| ▲    |          | 9020267       | (000000– ) Tire Assy, Front, Opt, White [T17] (Optional)      | 1    |
| ▲    |          | 9020269       | (000000– ) Motor Replmt kit, Drive [T17]                      | 1    |

Fig. 11 – Rear Wheels and Brake Group

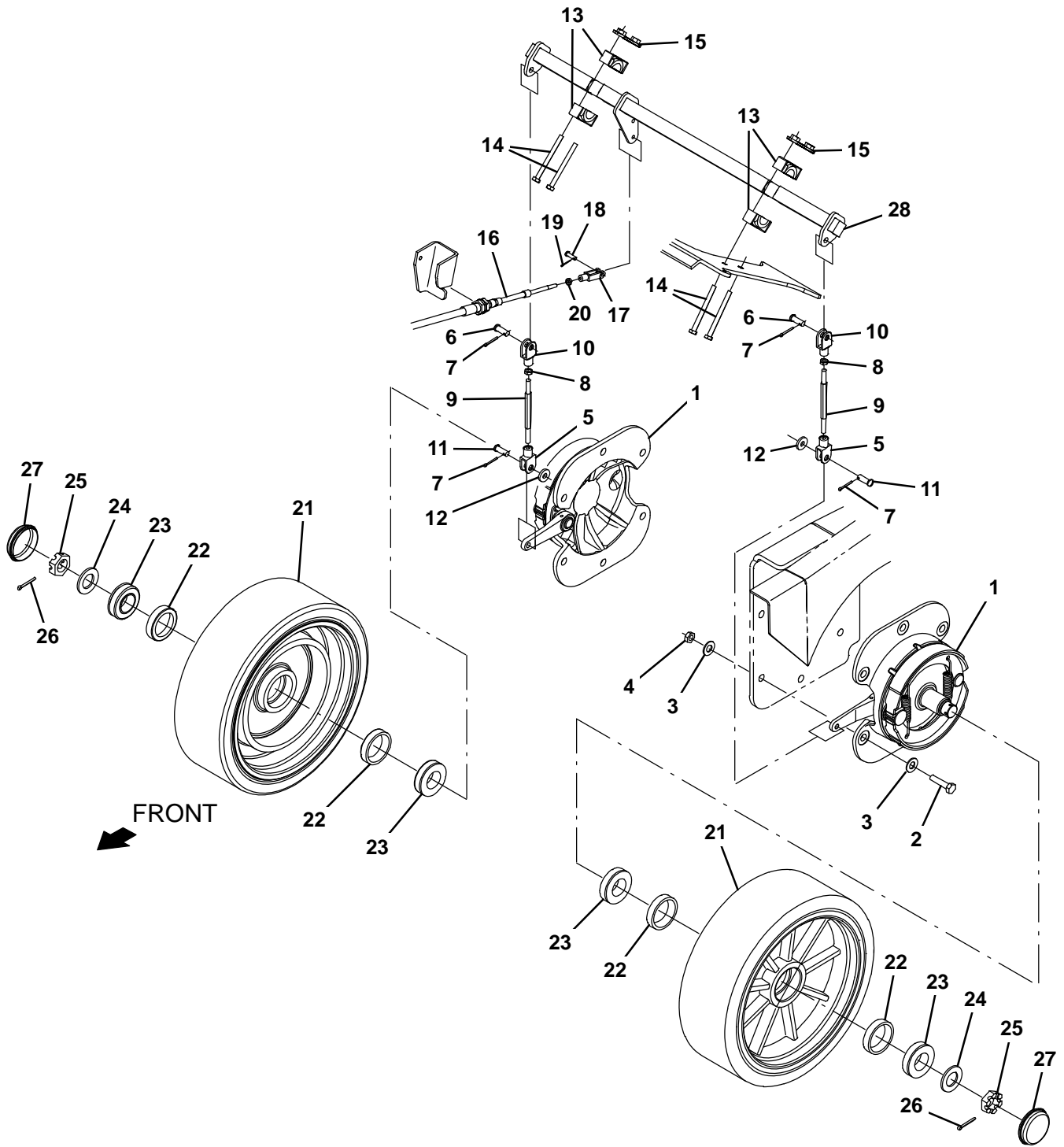



Fig. 11 – Rear Wheels and Brake Group

| Ref. | Part No. | Serial Number | Description  | Qty. |
|------|----------|---------------|--|------|
| ▽    | 1        | 54577         | (000000– ) Brake Assy, Drum, Mech, 07.9d [6600]              | 2    |
| ▲    |          | 66211         | (000000– ) Shoe Set, Brake [1pick=1pkg]                      | 1    |
| ▲▽   |          | 66213         | (000000– ) Brake Kit, Repair                                 | 1    |
| ▲▲   |          | 70161         | (000000– ) Shaft   | 1    |
| ▲    |          | 70158         | (000000– ) Spring  | 2    |
|      | 2        | 06969         | (000000– ) Screw, Hex, M12 X 1.75 X 40, 8.8                  | 12   |
|      | 3        | 32486         | (000000– ) Washer Flat,0.50,Sae                              | 24   |
|      | 4        | 08711         | (000000– ) Nut, Hex, Lock, M12 X 1.75, NI                    | 12   |
| ▽    |          | 9020231       | (000000– ) Brake Rod Kit, Afmkt [T17]                        | 2    |
| ▲    | 5        | 1023676       | (000000– ) Clevis, Adj, 0.38pin, 0.31–24, PI                 | 2    |
| ▲    | 6        | 76653         | (000000– ) Pin, Clevis, 0.37d X 1.00l                        | 2    |
| ▲    | 7        | 08182         | (000000– ) Pin, Cotter, .125 X 1.00                          | 4    |
| ▲    | 8        | 20170         | (000000– ) Nut, Hex, Jam, .31–24                             | 2    |
| ▲    | 9        | 1207984       | (000000– ) Rod, Hex, Thd .31–24, 2–Ended                     | 2    |
| ▲    | 10       | 1023677       | (000000– ) Clevis, Adj, 0.38pin, 0.31–24, Lh, PI             | 2    |
| ▲    | 11       | 630258        | (000000– ) Pin, Clevis, 0.38D X 1.00L                        | 2    |
| ▲    | 12       | 32491         | (000000– ) Washer, flat, 0.31, Std                           | 2    |
|      | 13       | 381502        | (000000– ) Bearing, Split, 1.00b                             | 4    |
|      | 14       | 39281         | (000000– ) Screw, Hex, M8 X 1.25 X 90, 8.8                   | 4    |
|      | 15       | 1208106       | (000000– ) Plate Wldt, Bearing Clamp                         | 2    |
|      | 16       | 1207436       | (000000– ) Cable, Push / Pull, 052.6L .25–28/.25–28          | 1    |
|      | 17       | 14595         | (000000– ) Clevis, Adj, 0.25pin, 0.25–28 Rh, PI              | 1    |
|      | 18       | 605070        | (000000– ) Pin, Clevis, 0.25d X 0.79l                        | 1    |
|      | 19       | 08178         | (000000– ) Pin, Cotter, .062 X 0.75                          | 1    |
|      | 20       | 32899         | (000000– ) Nut, Hex, Jam, .25–28                             | 1    |
| ▽    |          | 9020263       | (000000– ) Tire Assy, Rear, Std (1) [T17]                    | 2    |
| ▲    | 21       | 1212112       | (000000– ) Tire, Solid, 15.0 X 5.0, Poly, Std                | 1    |
| ▲▽   |          | 9020265       | (000000– ) Wheel Bearing Kit, Rear, Afmkt [T17]              | 1    |
| ▲▲   | 22       | 51338         | (000000– ) Bearing, Cup, 2.56d 0.55w                         | 2    |
| ▲▲   | 23       | 51339         | (000000– ) Bearing, Cone, 1.38b 0.71w                        | 2    |
| ▲▲   | 24       | 32969         | (000000– ) Washer, Flat, 1.00, Sae                           | 1    |
| ▲▲   | 25       | 14242         | (000000– ) Nut, Hex, Slted, 1.00–20                          | 1    |
| ▲▲   | 26       | 08202         | (000000– ) Pin, Cotter, .125 X 1.75                          | 1    |
| ▲▲   | 27       | 54390         | (000000– ) Cap, Hub, Dust, 2.57d 0.77l                       | 1    |
| ▽    |          | 9020264       | (000000– ) Tire Assy, Rear, High Traction (1) [T17] (Option) | 2    |
| ▲    | 21       | 1208203       | (000000– ) Tire, Solid, 15.0 X 5.0 [Hi-Traction]             | 1    |
| ▲▽   |          | 9020265       | (000000– ) Wheel Bearing Kit, Rear, Afmkt [T17]              | 1    |
| ▲▲   | 22       | 51338         | (000000– ) Bearing, Cup, 2.56d 0.55w                         | 2    |
| ▲▲   | 23       | 51339         | (000000– ) Bearing, Cone, 1.38b 0.71w                        | 2    |
| ▲▲   | 24       | 32969         | (000000– ) Washer, Flat, 1.00, Sae                           | 1    |
| ▲▲   | 25       | 14242         | (000000– ) Nut, Hex, Slted, 1.00–20                          | 1    |
| ▲▲   | 26       | 08202         | (000000– ) Pin, Cotter, .125 X 1.75                          | 1    |
| ▲▲   | 27       | 54390         | (000000– ) Cap, Hub, Dust, 2.57d 0.77l                       | 1    |
|      | 28       | 1207184       | (000000– ) Shaft Wldt, Brake                                 | 1    |

Fig. 12 – Scrub Head Lift Group

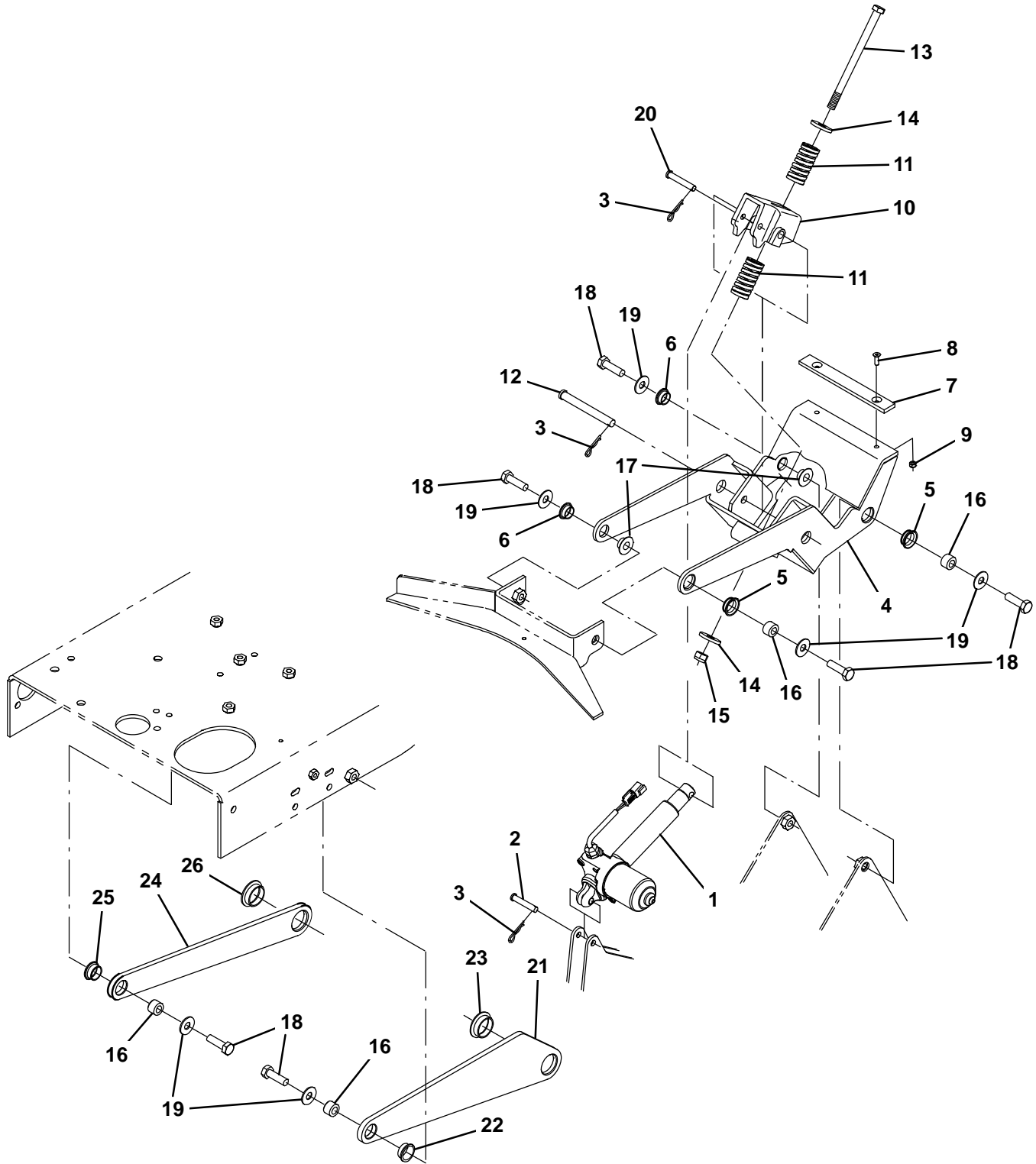

Fig. 12 – Scrub Head Lift Group

| Ref. | Part No. | Serial Number | Description   | Qty. |
|------|----------|---------------|---|------|
|      | 1        | 1206470       | (000000- ) Actuator, 36vdc, 5.00strk, 1100lb        | 1    |
|      | 2        | 29584         | (000000- ) Pin, Clevis, 0.37d X 2.00l               | 1    |
|      | 3        | 44906         | (000000- ) Pin, Cotter, Hair, 0.38d .093 Wir        | 3    |
| ▽    |          | 9020250       | (000000- ) Link Assy, Lift, Head, Afmkt [T17]       | 1    |
| ▲    | 4        | 1204713       | (000000- ) Arm Wldt, Lift                           | 1    |
| ▲    | 5        | 1037827       | (000000- ) Bushing, Flng, 0.88b 1.0d 0.37l          | 2    |
| ▲    | 6        | 04928         | (000000- ) Bushing, Flng, 0.50b 0.59d 0.38l         | 2    |
| ▲    | 7        | 1205133       | (000000- ) Pad, Stop, Rbr                           | 1    |
| ▲    | 8        | 16879         | (000000- ) Screw, Flt, Soc, M6 X 1.00 X 20, 10.9    | 2    |
| ▲    | 9        | 08712         | (000000- ) Nut, Hex, Lock, M6 X 1.00, NI, Ss        | 2    |
|      | 10       | 1209769       | (000000- ) Bellcrank, Spring, Machined              | 1    |
|      | 11       | 1208208       | (000000- ) Spring, Cmpr, 1.25od Flat Wir 02.5l      | 2    |
|      | 12       | 59668         | (000000- ) Pin, Clevis, 0.50d X 4.50l               | 1    |
|      | 13       | 1212623       | (000000- ) Screw, Hex, M12 X 1.75 X 180, 8.8        | 1    |
|      | 14       | 35843         | (000000- ) Washer, Flat, 0.53b 1.50d .19, Stl       | 2    |
|      | 15       | 09741         | (000000- ) Nut, Hex, Lock, M12 X 1.75, NI, Ss       | 1    |
|      | 16       | 1210262       | (000000- ) Sleeve, P/M, 0.50b 0.87d 0.6l [430ss]    | 4    |
|      | 17       | 1210177       | (000000- ) Sleeve, P/M, Flng, 0.50b 1.25/0.75d 0.4l | 2    |
|      | 18       | 06969         | (000000- ) Screw, Hex, M12 X 1.75 X 40, 8.8         | 6    |
|      | 19       | 1210179       | (000000- ) Washer, Flat, 0.50b 1.25d 0.8, Stl, PI   | 6    |
|      | 20       | 222260        | (000000- ) Pin, Clevis, 0.37d X 2.25l               | 1    |
| ▽    |          | 9020251       | (000000- ) Plate Assy, Side, Head, Afmkt [T17]      | 1    |
| ▲    | 21       | 1207158       | (000000- ) Arm, Lift, Idler                         | 1    |
| ▲    | 22       | 1210630       | (000000- ) Bushing, Flng, 0.88b 1.0d 0.50l          | 1    |
| ▲    | 23       | 1210624       | (000000- ) Bushing, Flng, 1.25b 1.41d 0.50l         | 1    |
| ▽    |          | 9020253       | (000000- ) Plate Assy, Side, Head, Afmkt [T17]      | 1    |
| ▲    | 24       | 1207157       | (000000- ) Arm, Lift, Idler, Rh                     | 1    |
| ▲    | 25       | 1210630       | (000000- ) Bushing, Flng, 0.88b 1.0d 0.50l          | 1    |
| ▲    | 26       | 1210624       | (000000- ) Bushing, Flng, 1.25b 1.41d 0.50l         | 1    |

**Fig. 13 - Scrub Head and Drive Motor Group, Disk**

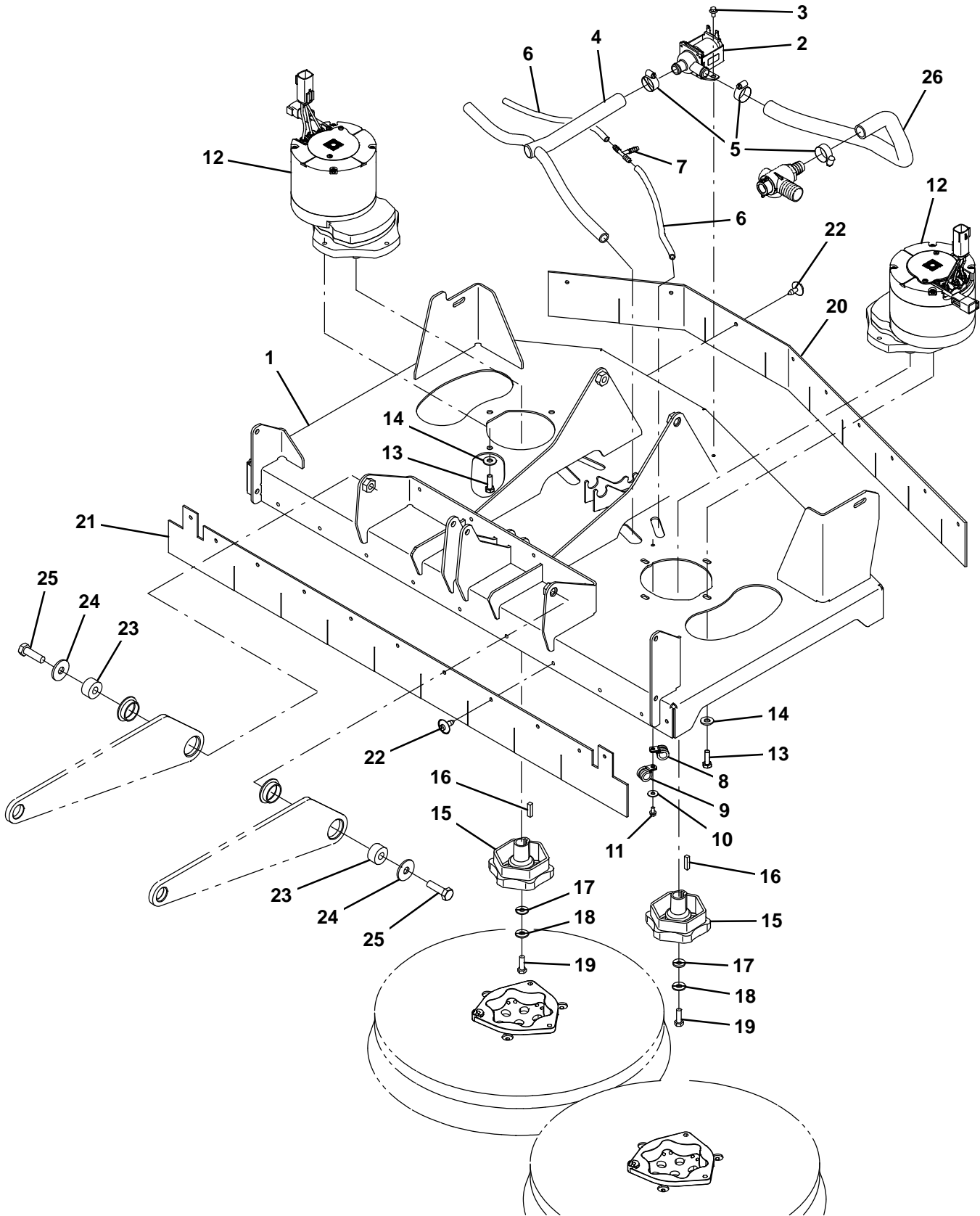

Fig. 13 – Scrub Head and Drive Motor Group, Disk

| Ref. | Part No. | Serial Number | Description                                 | Qty.                                    |    |
|------|----------|---------------|---|---|----|
| 1    | 1213200  | (000000-      | ) Head Wldt, Disk                           | 1                                       |    |
| 2    | 84028    | (000000-      | ) Valve, Water, Solenoid – 36v              | 1                                       |    |
| 3    | 222158   | (000000-      | ) Screw, Hex, M6 X 1.00 X 10, Fmg           | 2                                       |    |
| 4    | 1205131  | (000000-      | ) Manifold, Soltn                           | 1                                       |    |
| 5    | 63810    | (000000-      | ) Clamp, Hose, Wormdrive, 0.56–1.06d, .56w  | 3                                       |    |
| 6    | 1011409  | (000000-      | ) Hose, Afmkt, Pvc, Brd, 0.25id, 01ft       | 2                                       |    |
| 7    | 150713   | (000000-      | ) Fitting, Plstc, Tee, Bm04/Bm04/Bm04       | 1                                       |    |
| 8    | 1016354  | (000000-      | ) Clamp, Cable, Ss, 0.50d X 0.50w [Insul]   | 2                                       |    |
| 9    | 07471    | (000000-      | ) Clamp, Cable, Stl, 0.75d X 0.75w, 1hole   | 2                                       |    |
| 10   | 01684    | (000000-      | ) Washer, Flat, 0.27b 0.69d .05, Ss         | 2                                       |    |
| 11   | 222158   | (000000-      | ) Screw, Hex, M6 X 1.00 X 10, Fmg           | 2                                       |    |
| ▽    | 9020238  | (000000-      | ) Motor Assy, Disk, Afmkt [T17]             | 2                                       |    |
| ▲    | 12       | 1204356       | (000000-                                    | ) Motor, Ele, 36vdc, 350 Rpm 1.5hp Gear | 1  |
| ▲    | 13       | 09010         | (000000-                                    | ) Screw, Hex, M8 X 1.25 X 25, Ss        | 4  |
| ▲    | 14       | 01685         | (000000-                                    | ) Washer, Flat, 0.38b 0.88d .08, Ss     | 4  |
| ▲    | 15       | 377364        | (000000-                                    | ) Hub, Drive, Brush, Disk, 0.75b [6t]   | 1  |
| ▲    | 16       | 00928         | (000000-                                    | ) Key, Sq, 0.25 X 0.25, 1.00l           | 1  |
| ▲    | 17       | 41186         | (000000-                                    | ) Washer, Flat, Belleville, .31         | 1  |
| ▲    | 18       | 01686         | (000000-                                    | ) Washer, Flat, 0.44b 1.00d .08, Ss     | 1  |
| ▲    | 19       | 09010         | (000000-                                    | ) Screw, Hex, M8 X 1.25 X 25, Ss        | 1  |
| ▽    | 9020242  | (000000-      | ) Skirt Kit, Disk, Afmkt [T17]              | 1                                       |    |
| ▲    | 20       | 1204458       | (000000-                                    | ) Skirt, Rbr, Rear                      | 1  |
| ▲    | 21       | 1204460       | (000000-                                    | ) Skirt, Rbr, Front                     | 1  |
| ▲    | 22       | 72968         | (000000-                                    | ) Rivet, Plstc, .250d X 0.90            | 20 |
| 23   | 1210660  | (000000-      | ) Pivot, Lift                               | 2                                       |    |
| 22   | 72968    | (000000-      | ) Rivet, Plstc, .250d X 0.90                | 20                                      |    |
| 23   | 1210660  | (000000-      | ) Pivot, Lift                               | 2                                       |    |
| 24   | 1210667  | (000000-      | ) Washer, Flat, 0.5b 1.5d .12, Stl, Pl      | 2                                       |    |
| 25   | 06969    | (000000-      | ) Screw, Hex, M12 X 1.75 X 40, 8.8          | 2                                       |    |
| 26   | 1045041  | (000000-      | ) Hose, Afmkt, Pvc, Wir, 0.75 Id, 03Ft, Clr | 1                                       |    |

Fig. 14 – Scrub Head Frame Group, Cylindrical

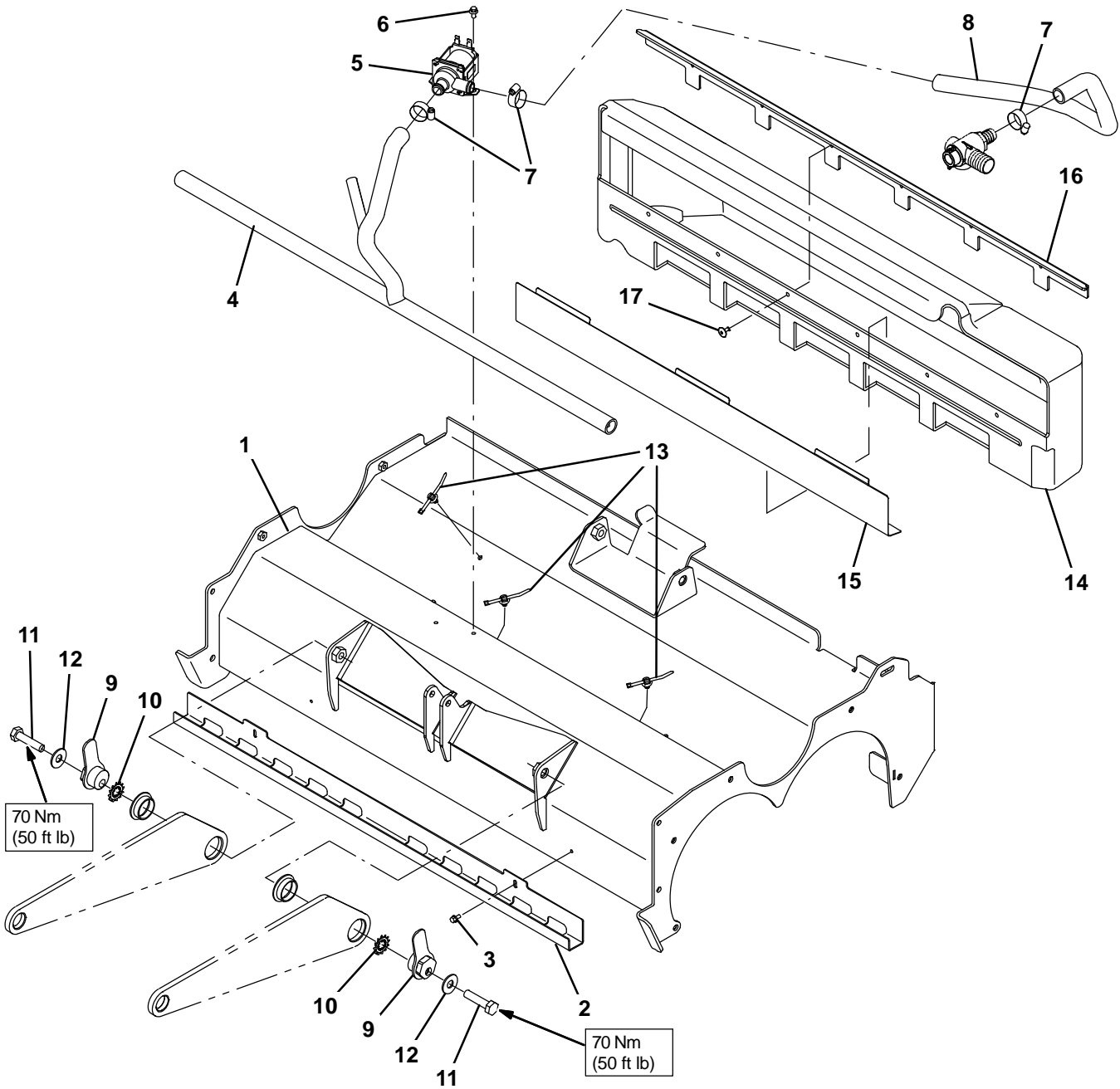

Fig. 14 – Scrub Head Frame Group, Cylindrical

| Ref. | Part No. | Serial Number | Description                                | Qty.                                     |   |
|------|----------|---------------|--|--|---|
| 1    | 1213161  | (000000–      | ) Housing Wldt, Scb, Cyl                   | 1  |   |
| 2    | 1205011  | (000000–      | ) Clamp Bracket, Distribution              | 1  |   |
| 3    | 223198   | (000000–      | ) Screw, Hex, M5 X 0.80 X 10, Fmg          | 2  |   |
| 4    | 1205010  | (000000–      | ) Manifold, Bar, Spray                     | 1  |   |
| 5    | 84028    | (000000–      | ) Valve, Water, Solenoid – 36v             | 1  |   |
| 6    | 222158   | (000000–      | ) Screw, Hex, M6 X 1.00 X 10, Fmg          | 2  |   |
| 7    | 63810    | (000000–      | ) Clamp, Hose, Wormdrive, 0.56–1.06d, .56w | 3  |   |
| 8    | 1045041  | (000000–      | ) Hose, Afmkt, Pvc, Wir, 0.75id, 03ft, Clr | 1  |   |
| 9    | 1210618  | (000000–      | ) Pivot Wldt                               | 2  |   |
| 10   | 41143    | (000000–      | ) Washer, Lock, Int–Ext, 0.50              | 2  |   |
| 11   | 06971    | (000000–      | ) Screw, Hex, M12 X 1.75 X 50, 8.8         | 2  |   |
| 12   | 1210179  | (000000–      | ) Washer, Flat, 0.50b 1.25d 0.8, Stl, Pl   | 2  |   |
| 13   | 1210807  | (000000–      | ) Wire, Tie [W/.25" Fir Tree Clip]         | 3  |   |
| ▽    | 9020215  | (000000–      | ) Tray Kit, Debris, Cyl, Afmkt [T17]       | 1  |   |
| ▲    | 14       | 1207108       | (000000–                                   | ) Hopper, Debris, Trimmed                | 1 |
| ▲    | 15       | 1207126       | (000000–                                   | ) Angle, Stl, Perforated .03             | 1 |
| ▲    | 16       | 1207127       | (000000–                                   | ) Lip, Tray, Debris                      | 1 |
| ▲    | 17       | 68567         | (000000–                                   | ) Rivet, Blind, .188d X 0.53 X .62d, Alm | 6 |

Fig. 15 – Scrub Head Drive Motors Group, Cylindrical

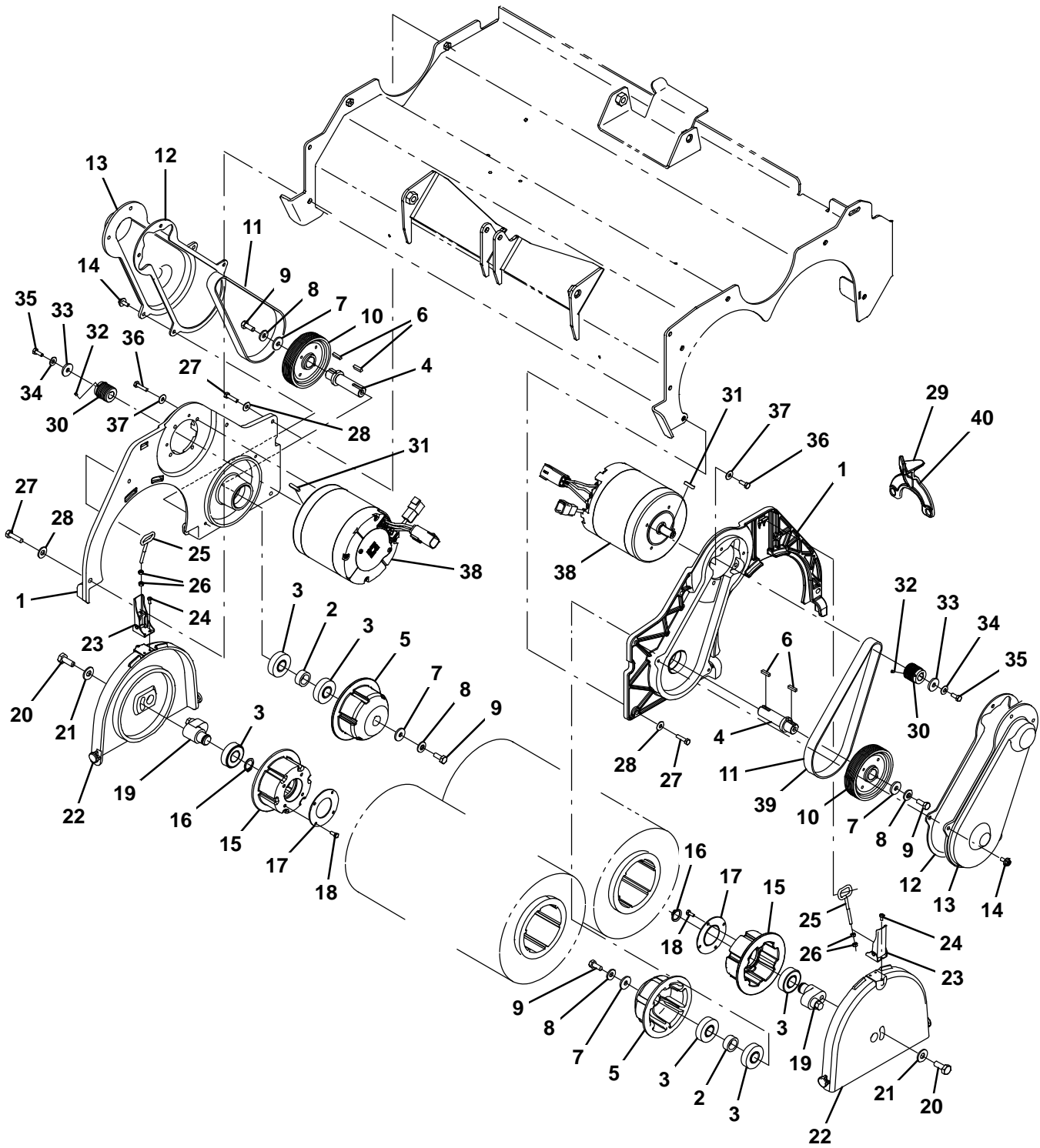



Fig. 15 – Scrub Head Drive Motors Group, Cylindrical

| Ref. | Part No.   | Serial Number | Description  | Qty. |
|------|------------|---------------|--|------|
| ▽    | 9020235    | (000000-      | ) Panel Assy, Cyl, Afmkt [T17]                         | 2    |
| ▲    | 1 1204637  | (000000-      | ) Plate, Side, Wrap                                    | 1    |
| ▲    | 2 1204634  | (000000-      | ) Spacer, Brg  | 1    |
| ▲    | 3 46390    | (000000-      | ) Bearing, Ball, 0.79b 1.85d 0.55w                     | 3    |
| ▲    | 4 1204643  | (000000-      | ) Shaft, Drive, Brush                                  | 1    |
| ▲    | 5 1204881  | (000000-      | ) Plug, Drive, Brush                                   | 1    |
| ▲    | 6 00911    | (000000-      | ) Key, Sq, 0.19 X 0.19, 0.75l                          | 2    |
| ▲    | 7 1017218  | (000000-      | ) Washer, Flat, 0.32b 1.00d .12, Ss                    | 2    |
| ▲    | 8 41186    | (000000-      | ) Washer, Flat, Belleville, .31                        | 2    |
| ▲    | 9 12273    | (000000-      | ) Screw, Hex, M8 X 1.25 X 20, NI, Ss                   | 2    |
| ▲    | 10 1204639 | (000000-      | ) Sheave, 09grv, 4.13pd 0.75b [Pj]                     | 1    |
| ▲    | 11 1204640 | (000000-      | ) Belt Kit, Drive                                      | 1    |
| ▲▽   | 9020245    | (000000-      | ) Cover Kit, Belt, Cyl, Afmkt [T7] (2 Kits Required)   | 1    |
| ▲▲   | 12 1204880 | (000000-      | ) Gasket, Belt, Cover                                  | 1    |
| ▲▲   | 13 1204642 | (000000-      | ) Cover, Belt  | 1    |
| ▲▲   | 14 1034731 | (000000-      | ) Screw, Hex, M6 X 1.00 X 16, Ss, Sems                 | 4    |
| ▲▽   | 9020240    | (000000-      | ) Door Assy, Idler, Cyl, Afmkt [T17] (2 Kits Required) | 2    |
| ▲▲   | 15 1204790 | (000000-      | ) Plug, Idler, Brush                                   | 1    |
| ▲▲   | 16 26428   | (000000-      | ) Ring, Retaining, Ext, 0.75d, Hd                      | 1    |
| ▲▲   | 17 1056838 | (000000-      | ) Retainer, Brg, Iron Gray                             | 1    |
| ▲▲   | 18 09738   | (000000-      | ) Screw, Hex, M5 X 0.80 X 12, Ss                       | 4    |
| ▲▲   | 19 1204791 | (000000-      | ) Cam, Adj, Brush                                      | 1    |
| ▲▲   | 20 09028   | (000000-      | ) Screw, Hex, M10 X 1.50 X 25, Ss                      | 1    |
| ▲▲   | 21 01686   | (000000-      | ) Washer, Flat, 0.44b 1.00d .08, Ss                    | 1    |
| ▲▲   | 22 1204441 | (000000-      | ) Cover, Plug, Idler                                   | 1    |
| ▲▲   | 23 386257  | (000000-      | ) Latch  | 1    |
| ▲▲   | 24 49697   | (000000-      | ) Screw, Pan, Phl, M4 X 0.70 X 10, Ss                  | 3    |
| ▲▲   | 25 386274  | (000000-      | ) Hook Wldt, latch                                     | 1    |
| ▲▲   | 26 50335   | (000000-      | ) Nut, Hex, Std, M5 X 0.80, 8                          | 2    |
| ▲    | 27 09007   | (000000-      | ) Screw, Hex, M6 X 1.00 X 25, Ss                       | 5    |
| ▲    | 28 01684   | (000000-      | ) Washer, Flat, 0.27b 0.69d .05, Ss                    | 5    |
| ▲    | 29 1212849 | (000000-      | ) Tool, Installation, Belt                             | 1    |
| ▽    | 9020239    | (000000-      | ) Motor Assy, Cyl, Afmkt [T17]                         | 2    |
| ▲    | 30 1204638 | (000000-      | ) Sheave, 09grv, 1.18pd 0.55b [Pj]                     | 1    |
| ▲    | 31 1014328 | (000000-      | ) Key, Sq, 05mm X 05mm, 25mml                          | 1    |
| ▲    | 32 222818  | (000000-      | ) Screw, Set, Soc, 08-32 X 0.25, NI                    | 1    |
| ▲    | 33 1017218 | (000000-      | ) Washer, Flat, 0.32b 1.00d .12, Ss                    | 1    |
| ▲    | 34 41185   | (000000-      | ) Washer, Flat, Belleville, .25                        | 1    |
| ▲    | 35 06944   | (000000-      | ) Screw, Hex, M6 X 1.00 X 16                           | 1    |
| ▲    | 36 15678   | (000000-      | ) Screw, Hex, M6 X 1.00 X 16, Ss                       | 4    |
| ▲    | 37 01684   | (000000-      | ) Washer, Flat, 0.27b 0.69d .05, Ss                    | 4    |
| ▲    | 38 1204357 | (000000-      | ) Motor, Ele, 36vdc, 1750 Rpm 1.5hp                    | 1    |
| ▽    | 9020237    | (000000-      | ) Belt, Kit, Cyl, Afmkt [T17]                          | 2    |
| ▲    | 39 1204640 | (000000-      | ) Belt, Drive  | 1    |
| ▲    | 40 1212849 | (000000-      | ) Tool, Installation, Belt                             | 1    |

Fig. 16 – Scrub Head Side Squeegee Group, Right Hand

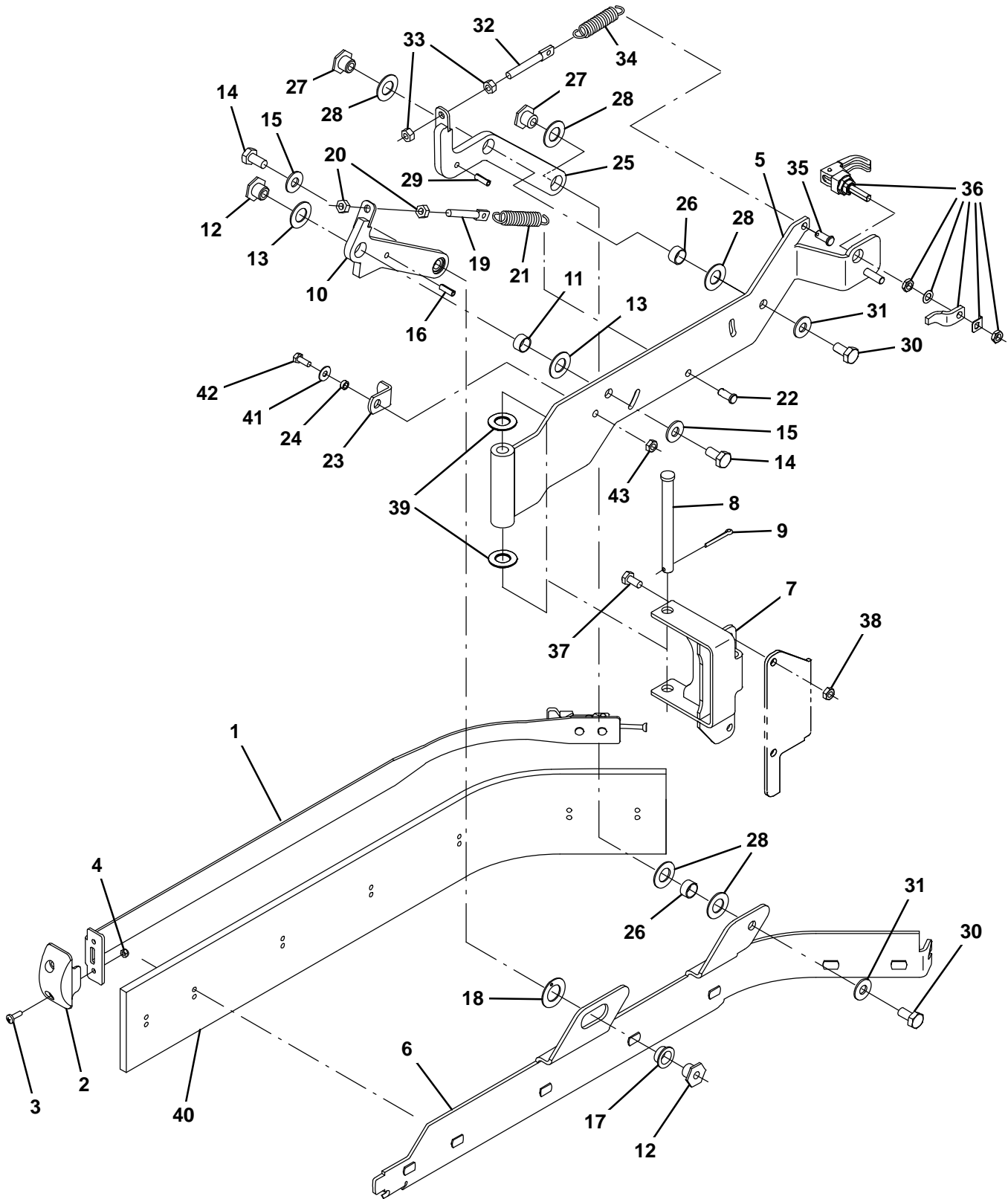

Fig. 16 – Scrub Head Side Squeegee Group, Right Hand

| Ref. | Part No. | Serial Number | Description                            | Qty.                                       |   |
|------|----------|---------------|--|--|---|
| 1    | 1210430  | (000000–)     | ) Retainer Wldt, Side Sqge, With Latch | 1  |   |
| 2    | 1211884  | (000000–)     | ) Guide, Sqge, Side                    | 1  |   |
| 3    | 1045487  | (000000–)     | ) Screw, Pan, Phl, M5 X 0.80 X 16, Blk | 2  |   |
| 4    | 09739    | (000000–)     | ) Nut, Hex, Lock, M5 X 0.80, NI, Ss    | 2  |   |
| 5    | 1213007  | (000000–)     | ) Arm Wldt, Rh                         | 1  |   |
| 6    | 1213229  | (000000–)     | ) Holder Wldt, Blade, Rh               | 1  |   |
| 7    | 1213093  | (000000–)     | ) Bracket Wldt, Pivot, Sqge            | 1  |   |
| 8    | 51538    | (000000–)     | ) Pin, Clevis, 0.50d X 5.00l           | 1  |   |
| 9    | 08236    | (000000–)     | ) Pin, Cotter, .156 X 1.25             | 1  |   |
| ▽    | 9020243  | (000000–)     | ) Arm Kit, Sqge, Front, Rh, Afmkt      | 1  |   |
| ▲    | 10       | 1213061       | (000000–)                              | ) Arm Wldt, Front, Rh                      | 1 |
| ▲    | 11       | 71607         | (000000–)                              | ) Bushing, Sleeve, 0.63b 0.72d 0.38l       | 1 |
| ▲    | 12       | 1022846       | (000000–)                              | ) Nut, T, M10 X 1.50 X 15.80od X 13.0l     | 2 |
| ▲    | 13       | 64425         | (000000–)                              | ) Washer, Thrust, 0.61b 1.25d .06, Fgl     | 2 |
| ▲    | 14       | 09291         | (000000–)                              | ) Screw, Hex, M10 X 1.50 X 20, Ss          | 2 |
| ▲    | 15       | 01686         | (000000–)                              | ) Washer, Flat, 0.44b 1.00d .08, Ss        | 2 |
| ▲    | 16       | 17404         | (000000–)                              | ) Pin, Roll, .250d X 0.75l, .250/.256      | 1 |
| ▲    | 17       | 25735         | (000000–)                              | ) Bushing, Flng, 0.63b 0.75d 0.38l         | 1 |
| ▲    | 18       | 04846         | (000000–)                              | ) Washer, Thrust, 0.79b 1.42d 0.06[Garlok] | 1 |
| ▲    | 19       | 386088        | (000000–)                              | ) Bolt, Eye, M8 X 1.25 X 070mm, 05.50 Eye  | 1 |
| ▲    | 20       | 07786         | (000000–)                              | ) Nut, Hex, Std, M8 X 1.25, Ss             | 2 |
| ▲    | 21       | 363469        | (000000–)                              | ) Spring, Extn, 0.75od 0.10wir 03.0l       | 1 |
| ▲    | 22       | 10120         | (000000–)                              | ) Clevis, 0.31d X 0.75l                    | 1 |
|      | 23       | 386391        | (000000–)                              | ) Bracket, Latch, Dbl Scb, Sqge, Side      | 1 |
|      | 24       | 80491         | (000000–)                              | ) Sleeve, P/M, 0.25b 0.38d 0.2l [430ss]    | 1 |
| ▽    |          | 9020244       | (000000–)                              | ) Arm Kit, Sqge, Rear, Rh, Afmkt           | 1 |
| ▲    | 25       | 1213060       | (000000–)                              | ) Arm Wldt, Rear, Rh                       | 1 |
| ▲    | 26       | 71607         | (000000–)                              | ) Bushing, Sleeve, 0.63b 0.72d 0.38l       | 2 |
| ▲    | 27       | 1022846       | (000000–)                              | ) Nut, T, M10 X 1.50 X 15.80od X 13.0l     | 2 |
| ▲    | 28       | 64425         | (000000–)                              | ) Washer, Thrust, 0.61b 1.25d .06, Fgl     | 5 |
| ▲    | 29       | 17404         | (000000–)                              | ) Pin, Roll, .250d X 0.75l, .250/.256      | 1 |
| ▲    | 30       | 09291         | (000000–)                              | ) Screw, Hex, M10 X 1.50 X 20, Ss          | 2 |
| ▲    | 31       | 01686         | (000000–)                              | ) Washer, Flat, 0.44b 1.00d .08, Ss        | 2 |
| ▲    | 32       | 386088        | (000000–)                              | ) Bolt, Eye, M8 X 1.25 X 070mm, 05.50 Eye  | 1 |
| ▲    | 33       | 07786         | (000000–)                              | ) Nut, Hex, Std, M8 X 1.25, Ss             | 2 |
| ▲    | 34       | 363469        | (000000–)                              | ) Spring, Extn, 0.75od 0.10wir 03.0l       | 1 |
| ▲    | 35       | 10120         | (000000–)                              | ) Clevis, 0.31d X 0.75l                    | 1 |
|      | 36       | 1065134       | (000000–)                              | ) Latch, Cmpr, Yel Grip                    | 1 |
|      | 37       | 16735         | (000000–)                              | ) Screw, Hex, M8 X 1.25 X 16, 8.8          | 2 |
|      | 38       | 08713         | (000000–)                              | ) Nut, Hex, Lock, M8 X 1.25, NI, Ss        | 2 |
|      | 39       | 64425         | (000000–)                              | ) Washer, Thrust, 0.61b 1.25d .06, Fgl     | 2 |
|      | 40       | 1213211       | (000000–)                              | ) Blade, Sqge, Side, Linatex               | 1 |
|      | 40       | 1213266       | (000000–)                              | ) Blade, Sqge, Side, Urethane (Option)     | 1 |
|      | 40       | 1213267       | (000000–)                              | ) Blade, Sqge, Side, Rubber (Option)       | 1 |
|      | 41       | 01684         | (000000–)                              | ) Washer, Flat, 0.27b 0.69d .05, Ss        | 1 |
|      | 42       | 15678         | (000000–)                              | ) Screw, Hex, M6 X 1.00 X 16, Ss           | 1 |
|      | 43       | 08712         | (000000–)                              | ) Nut, Hex, Lock, M6 X 1.00, NI, Ss        | 1 |

Fig. 17 – Scrub Head Side Squeegee Group, Left Hand

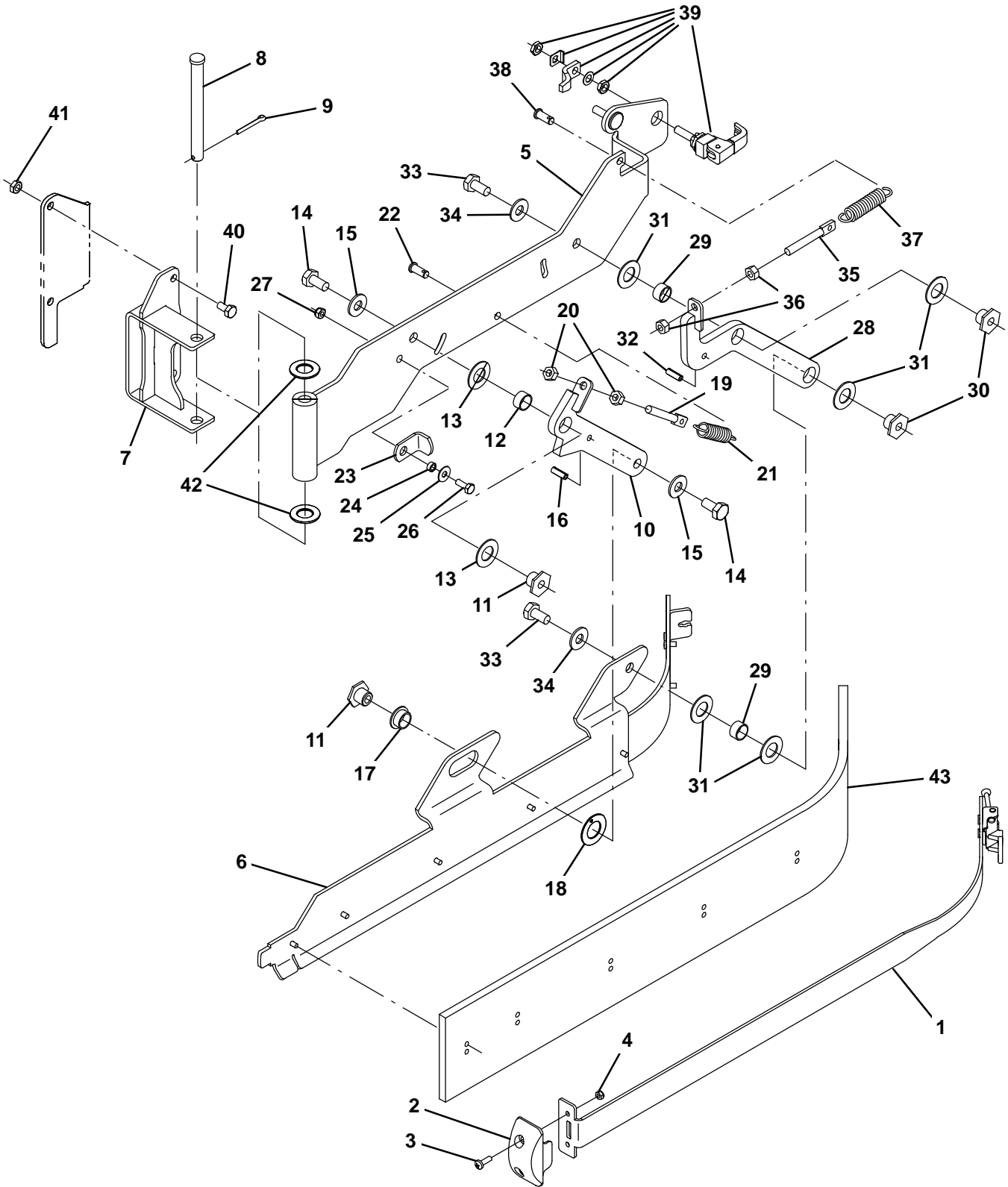

Fig. 17 – Scrub Head Side Squeegee Group, Left Hand

| Ref. | Part No. | Serial Number | Description                            | Qty.                                       |   |
|------|----------|---------------|--|--|---|
| 1    | 1210430  | (000000–)     | ) Retainer Wldt, Side Sqge, With Latch | 1  |   |
| 2    | 1211884  | (000000–)     | ) Guide, Sqge, Side                    | 1  |   |
| 3    | 1045487  | (000000–)     | ) Screw, Pan, Phl, M5 X 0.80 X 16, Blk | 2  |   |
| 4    | 09739    | (000000–)     | ) Nut, Hex, Lock, M5 X 0.80, NI, Ss    | 2  |   |
| 5    | 1213228  | (000000–)     | ) Arm Wldt, Lh                         | 1  |   |
| 6    | 1213234  | (000000–)     | ) Holder Wldt, Blade, Lh               | 1  |   |
| 7    | 1213093  | (000000–)     | ) Bracket Wldt, Pivot, Sqge            | 1  |   |
| 8    | 51538    | (000000–)     | ) Pin, Clevis, 0.50d X 5.00l           | 1  |   |
| 9    | 08236    | (000000–)     | ) Pin, Cotter, .156 X 1.25             | 1  |   |
| ▽    | 9013046  | (000000–)     | ) Arm Kit, Sqge, Front, Lh, Afmkt      | 1  |   |
| ▲    | 10       | 1213244       | (000000–)                              | ) Arm Wldt, Front, Lh                      | 2 |
| ▲    | 11       | 1022846       | (000000–)                              | ) Nut, T, M10 X 1.50 X 15.80od X 13.0l     | 1 |
| ▲    | 12       | 71607         | (000000–)                              | ) Bushing, Sleeve, 0.63b 0.72d 0.38l       | 1 |
| ▲    | 13       | 64425         | (000000–)                              | ) Washer, Thrust, 0.61b 1.25d .06, Fgl     | 2 |
| ▲    | 14       | 09291         | (000000–)                              | ) Screw, Hex, M10 X 1.50 X 20, Ss          | 2 |
| ▲    | 15       | 01686         | (000000–)                              | ) Washer, Flat, 0.44b 1.00d .08, Ss        | 2 |
| ▲    | 16       | 17404         | (000000–)                              | ) Pin, Roll, .250d X 0.75l, .250/.256      | 1 |
| ▲    | 17       | 25735         | (000000–)                              | ) Bushing, Flng, 0.63b 0.75d 0.38l         | 1 |
| ▲    | 18       | 04846         | (000000–)                              | ) Washer, Thrust, 0.79b 1.42d 0.06[Garlok] | 1 |
| ▲    | 19       | 386088        | (000000–)                              | ) Bolt, Eye, M8 X 1.25 X 070mm, 05.50 Eye  | 1 |
| ▲    | 20       | 07786         | (000000–)                              | ) Nut, Hex, Std, M8 X 1.25, Ss             | 2 |
| ▲    | 21       | 363469        | (000000–)                              | ) Spring, Extn, 0.75od 0.10wir 03.0l       | 1 |
| ▲    | 22       | 10120         | (000000–)                              | ) Clevis, 0.31d X 0.75l                    | 1 |
|      | 23       | 386391        | (000000–)                              | ) Bracket, Latch, Dbl Scb, Sqge, Side      | 1 |
|      | 24       | 80491         | (000000–)                              | ) Sleeve, P/M, 0.25b 0.38d 0.2l [430ss]    | 1 |
|      | 25       | 01684         | (000000–)                              | ) Washer, Flat, 0.27b 0.69d .05, Ss        | 1 |
|      | 26       | 15678         | (000000–)                              | ) Screw, Hex, M6 X 1.00 X 16, Ss           | 1 |
|      | 27       | 08712         | (000000–)                              | ) Nut, Hex, Lock, M6 X 1.00, NI, Ss        | 1 |
| ▽    | 9013047  | (000000–)     | ) Arm Kit, Sqge, Rear, Lh, Afmkt       | 1  |   |
| ▲    | 28       | 1213243       | (000000–)                              | ) Arm Wldt, Rear, Lh                       | 1 |
| ▲    | 29       | 71607         | (000000–)                              | ) Bushing, Sleeve, 0.63b 0.72d 0.38l       | 2 |
| ▲    | 30       | 1022846       | (000000–)                              | ) Nut, T, M10 X 1.50 X 15.80od X 13.0l     | 2 |
| ▲    | 31       | 64425         | (000000–)                              | ) Washer, Thrust, 0.61b 1.25d .06, Fgl     | 5 |
| ▲    | 32       | 17404         | (000000–)                              | ) Pin, Roll, .250d X 0.75l, .250/.256      | 1 |
| ▲    | 33       | 09291         | (000000–)                              | ) Screw, Hex, M10 X 1.50 X 20, Ss          | 2 |
| ▲    | 34       | 01686         | (000000–)                              | ) Washer, Flat, 0.44b 1.00d .08, Ss        | 2 |
| ▲    | 35       | 386088        | (000000–)                              | ) Bolt, Eye, M8 X 1.25 X 070mm, 05.50 Eye  | 1 |
| ▲    | 36       | 07786         | (000000–)                              | ) Nut, Hex, Std, M8 X 1.25, Ss             | 2 |
| ▲    | 37       | 363469        | (000000–)                              | ) Spring, Extn, 0.75od 0.10wir 03.0l       | 1 |
| ▲    | 38       | 10120         | (000000–)                              | ) Clevis, 0.31d X 0.75l                    | 1 |
|      | 39       | 1065134       | (000000–)                              | ) Latch, Cmpr, Yel Grip                    | 1 |
|      | 40       | 16735         | (000000–)                              | ) Screw, Hex, M8 X 1.25 X 16, 8.8          | 2 |
|      | 41       | 08713         | (000000–)                              | ) Nut, Hex, Lock, M8 X 1.25, NI, Ss        | 2 |
|      | 42       | 64425         | (000000–)                              | ) Washer, Thrust, 0.61b 1.25d .06, Fgl     | 2 |
|      | 43       | 1213211       | (000000–)                              | ) Blade, Sqge, Side, Linatex               | 1 |
|      | 43       | 1213266       | (000000–)                              | ) Blade, Sqge, Side, Urethane (Option)     | 1 |
|      | 43       | 1213267       | (000000–)                              | ) Blade, Sqge, Side, Rubber (Option)       | 1 |

**Fig. 18 – Solution Tank Group**

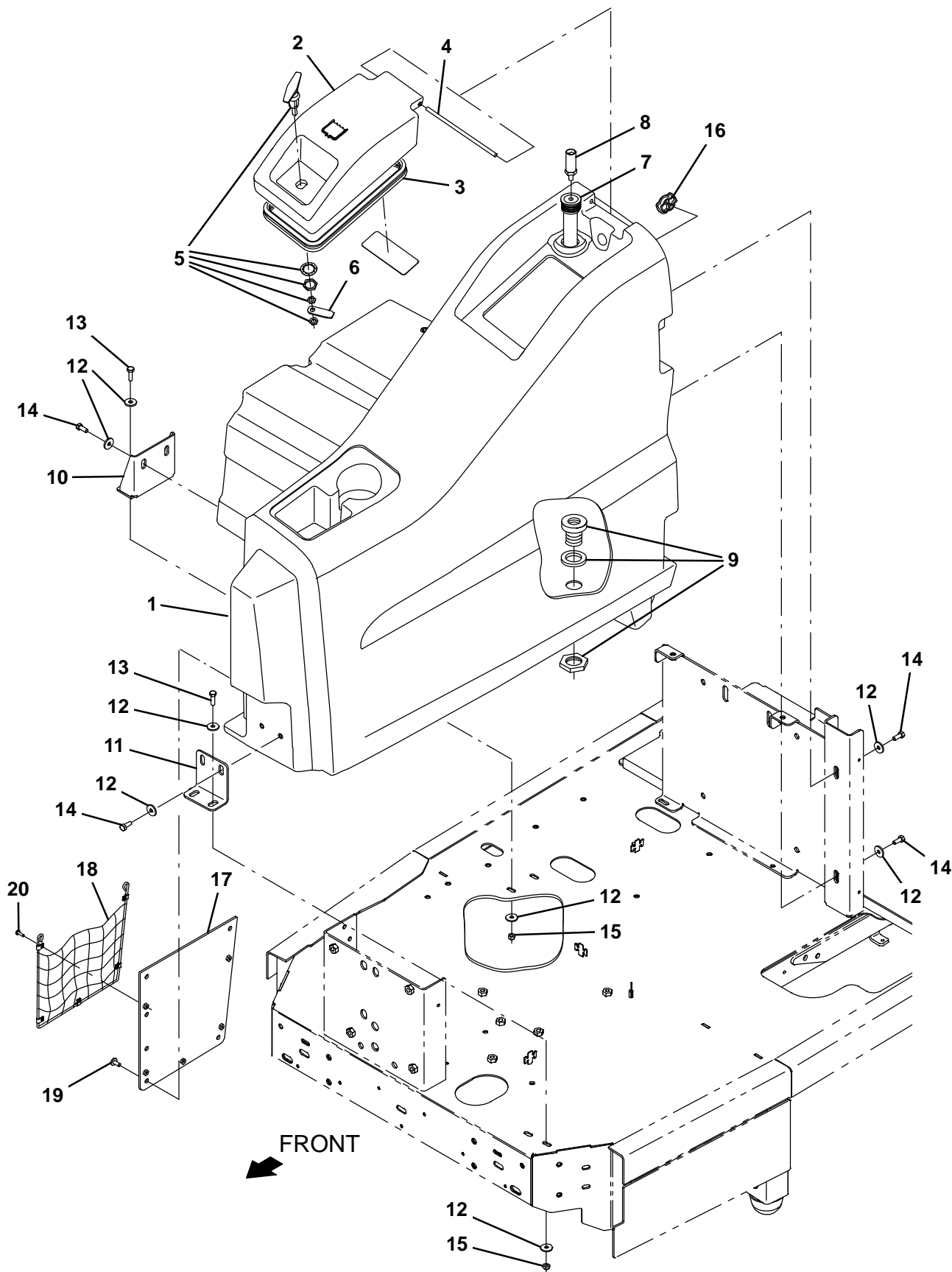

Fig. 18 - Solution Tank Group

| Ref. | Part No. | Serial Number | Description                                | Qty. |
|------|----------|---------------|--|------|
| 1    | 9020210  | (000000-      | ) Tank, Soltn, Afmkt [T17]                 | 1    |
| 2    | 9020283  | (000000-      | ) Cover Assy, Tank, Sol, Ce Afmkt [T17]    | 1    |
| 3    | 1066431  | (000000-      | ) Seal, Afmkt, Bulb, Dual, 03ft [F/.30gap] | 1    |
| 4    | 1060673  | (000000-      | ) Bar, Rnd, Plastic, 0.31D 08.5L           | 1    |
| 5    | 386324   | (000000-      | ) Handle                                   | 1    |
| 6    | 1206948  | (000000-      | ) Bracket, Pawl, Handle                    | 1    |
| 7    | 1212298  | (000000-      | ) Tube Assy, 34.2l                         | 1    |
| 8    | 1062651  | (000000-      | ) Sensor, Press, 3 Psi, 8-30vdc            | 1    |
| 9    | 377349   | (000000-      | ) Fitting, Plstc, Pf12/Pf12, Bh            | 1    |
| 10   | 1204114  | (000000-      | ) Bracket, Mtg, Tank, Soltn, Rh            | 1    |
| 11   | 1206060  | (000000-      | ) Bracket, Mtg, Tank, Soltn, Front         | 1    |
| 12   | 1017218  | (000000-      | ) Washer, Flat, 0.32b 1.00d .12, Ss        | 14   |
| 13   | 09010    | (000000-      | ) Screw, Hex, M8 X 1.25 X 25, Ss           | 4    |
| 14   | 12273    | (000000-      | ) Screw, Hex, M8 X 1.25 X 20, NI, Ss       | 6    |
| 15   | 08713    | (000000-      | ) Nut, Hex, Lock, M8 X 1.25, NI, Ss        | 4    |
| 16   | 390994   | (000000-      | ) Plug, Hole, Soltn Tank, Blk Pyu          | 1    |
| 17   | 1207229  | (000000-      | ) Plate Wldt, Mesh                         | 1    |
| 18   | 1207272  | (000000-      | ) Mesh Assy, Cloth [T17]                   | 1    |
| 19   | 1069311  | (000000-      | ) Screw, Pan, Phl, M8 X 1.25 X 16, Blk     | 4    |
| 20   | 1045487  | (000000-      | ) Screw, Pan, Phl, M5 X 0.80 X 16, Blk     | 5    |

Fig. 19 – Solution Supply Group

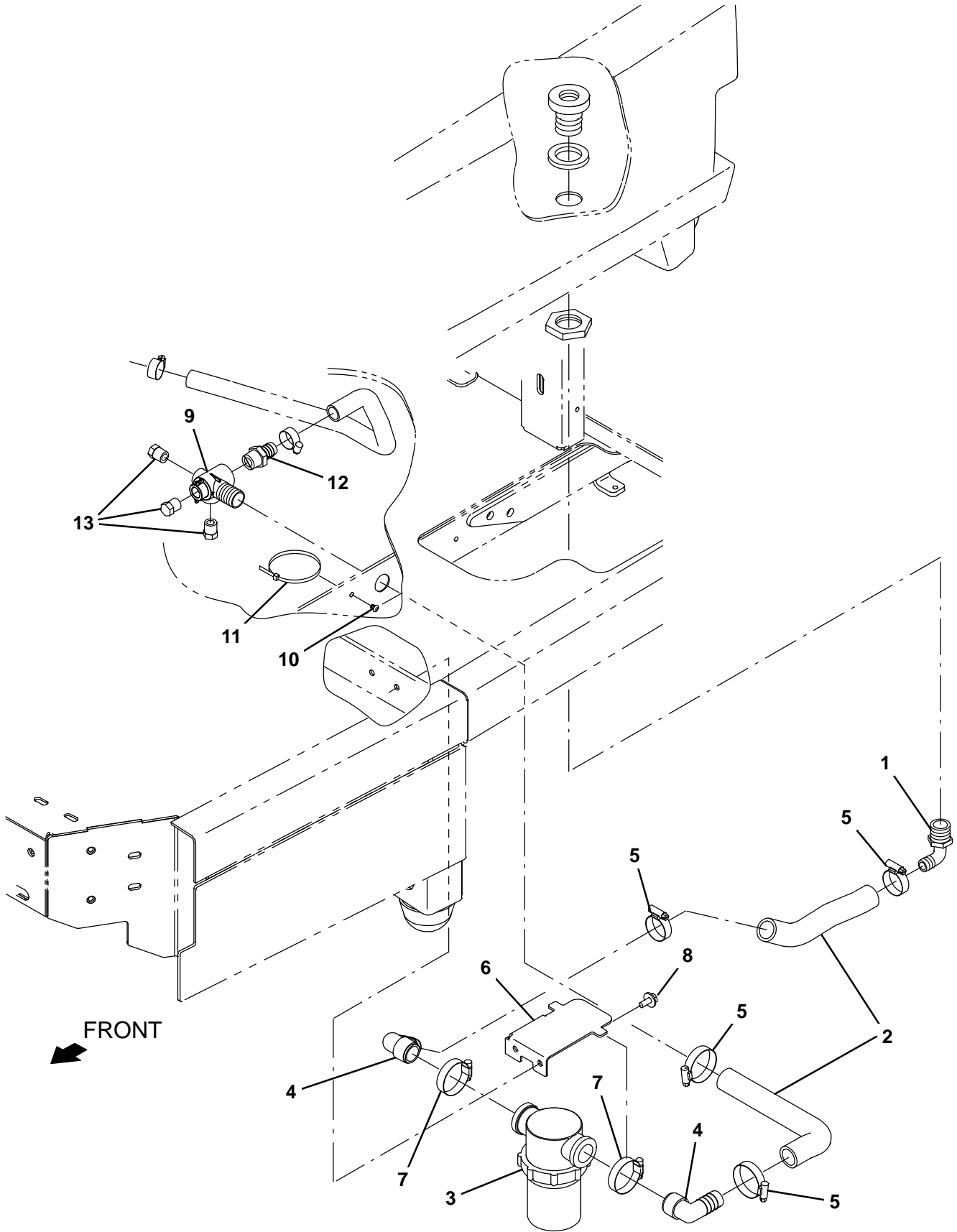



Fig. 19 – Solution Supply Group

| Ref. | Part No. | Serial Number | Description                                | Qty. |
|------|----------|---------------|--|------|
| 1    | 18595    | (000000–      | ) Fitting, Plstc, E90, Bm16/Pm12           | 1    |
| 2    | 1214093  | (000000–      | ) Hose, Afmkt, Pvc, Wir, 1.00ld, 01Ft, Clr | 1    |
| 3    | 1205428  | (000000–      | ) Filter, Screen, 080 Mesh, In-Line        | 1    |
| 4    | 1212887  | (000000–      | ) Fitting, Plstc, E90, Bm16/Pm16           | 2    |
| 5    | 11399    | (000000–      | ) Clamp, Hose, Wormdrive, 0.81–1.50d, .50w | 4    |
| 6    | 1207518  | (000000–      | ) Bracket, Mtg, Filter Hsg                 | 1    |
| 7    | 11531    | (000000–      | ) Clamp, Hose, Wormdrive, 1.06–2.00d, .56w | 2    |
| 8    | 1020341  | (000000–      | ) Screw, Hex, M8 X 1.25 X 20, Ss, Sems     | 2    |
| 9    | 1208486  | (000000–      | ) Manifold, Solution Delivery, Main        | 1    |
| 10   | 1071085  | (000000–      | ) Clip, Tie, 0.25d, Plstc                  | 1    |
| 11   | 763114   | (000000–      | ) Tie, Cable, 11.3l, 2.75d Max             | 1    |
| 12   | 79273–2  | (000000–      | ) Fitting, Plstc, Str, Bm12/Pm12           | 1    |
| 13   | 630146   | (000000–      | ) Fitting, Plug, Pm06, Hdpe                | 3    |

Fig. 20 - Recovery Tank Group

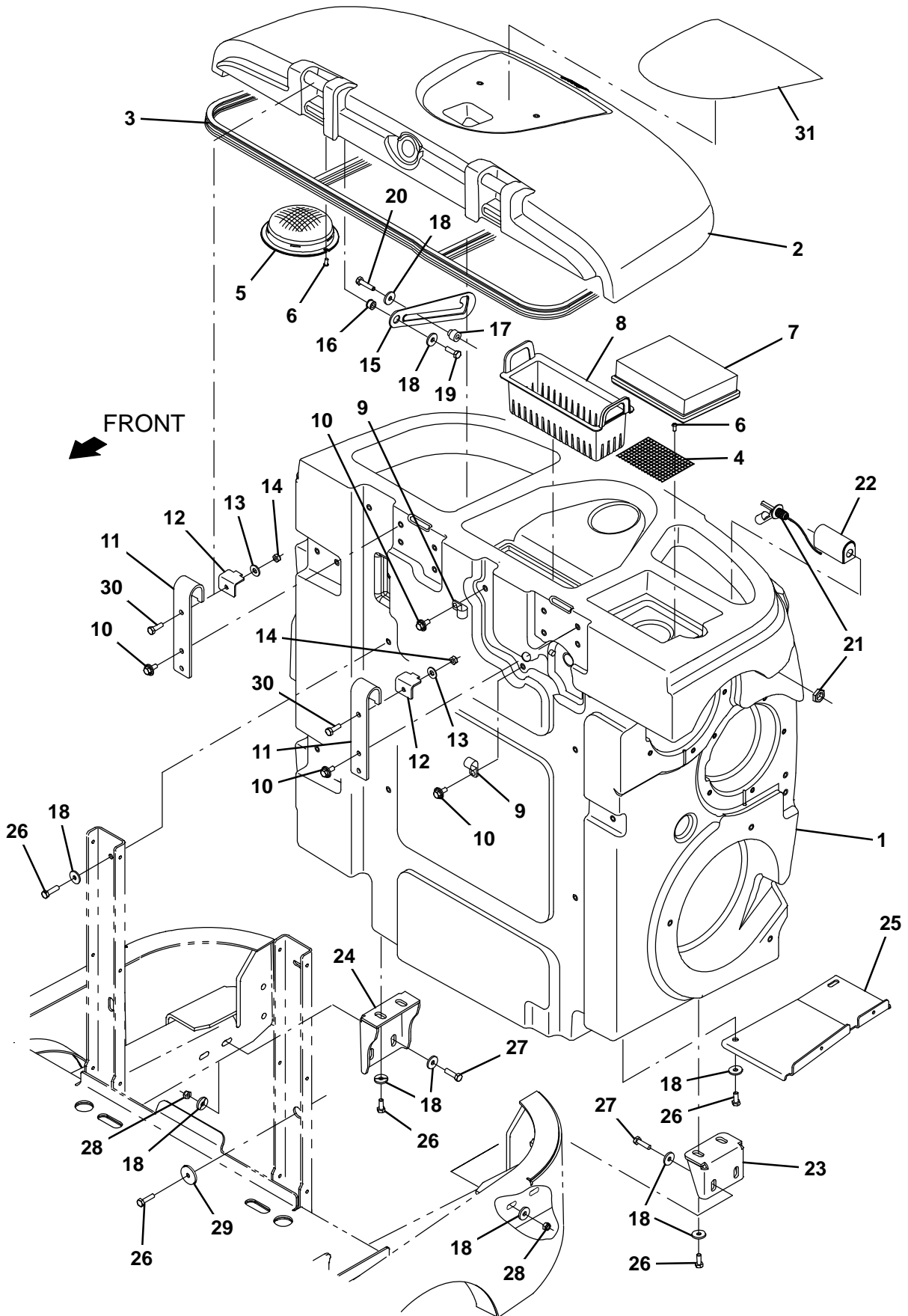

Fig. 20 - Recovery Tank Group

| Ref. | Part No. | Serial Number | Description                                | Qty. |
|------|----------|---------------|--|------|
| 1    | 9020211  | (000000-      | ) Tank, Rec, Afmkt [T17]                   | 1    |
| 2    | 9020285  | (000000-      | ) Cover Assy, Rec Tank, CE Afmkt [T17]     | 1    |
| 3    | 1066434  | (000000-      | ) Seal, Afmkt, Bulb, Dual, 12Ft [F/.30Gap] | 1    |
| 4    | 1207887  | (000000-      | ) Screen, Safety, Vac Fan                  | 1    |
| 5    | 1026014  | (000000-      | ) Screen, Vacuum                           | 1    |
| 6    | 382320   | (000000-      | ) Screw, Pan, Phl, 12-16 X 0.50, F/ Plstc  | 4    |
| 7    | 1037822  | (000000-      | ) Filter, Panl, Dust, 2.0 X 06.1 X 07.6    | 1    |
| 8    | 1206119  | (000000-      | ) Tray, Debris, Tank                       | 1    |
| 9    | 82829    | (000000-      | ) Clamp, Cable, Stl, 0.63d X 0.75w, 1hole  | 4    |
| 10   | 1020341  | (000000-      | ) Screw, Hex, M8 X 1.25 X 20, Ss, Sems     | 8    |
| 11   | 1206961  | (000000-      | ) Bracket, Mtg, Cover, Recvy Tank          | 2    |
| 12   | 1207130  | (000000-      | ) Bracket, Retain, Hinge, Cover            | 2    |
| 13   | 01685    | (000000-      | ) Washer, Flat, 0.38B 0.88D .08, Ss        | 2    |
| 14   | 08713    | (000000-      | ) Nut, Hex, lock, m8 X 1.25, ml, Ss        | 2    |
| 15   | 1057214  | (000000-      | ) Plate, Arm, Prop                         | 1    |
| 16   | 360460   | (000000-      | ) Sleeve, P/M, 0.34b 0.63d 0.4l, Ss / Oil  | 1    |
| 17   | 230735   | (000000-      | ) Sleeve, P/M, Flng, 0.33b 0.75/0.50d 0.8l | 1    |
| 18   | 1017218  | (000000-      | ) Washer, Flat, 0.32b 1.00d .12, Ss        | 19   |
| 19   | 12333    | (000000-      | ) Screw, Hex, M8 X 1.25 X 25, Ss, NI       | 1    |
| 20   | 59658    | (000000-      | ) Screw, Hex, M8 X 1.25 X 35, NI, Ss       | 1    |
| 21   | 385685   | (000000-      | ) Sensor, Level, Liq, 14vdc 01a .62-11     | 1    |
| 22   | 1019285  | (000000-      | ) Bracket, Protector, Float Switch         | 1    |
| 23   | 1205049  | (000000-      | ) Bracket, Mtg, Tank, Recvy, Lh            | 1    |
| 24   | 1205797  | (000000-      | ) Bracket, Mtg, Tank, Recvy, Rh            | 1    |
| 25   | 1207209  | (000000-      | ) Bracket, Sppt, Hose, Drain               | 1    |
| 26   | 12273    | (000000-      | ) Screw, Hex, M8 X 1.25 X 20, NI, Ss       | 10   |
| 27   | 09011    | (000000-      | ) Screw, Hex, M8 X 1.25 X 30, Ss           | 4    |
| 28   | 08713    | (000000-      | ) Nut, Hex, Lock, M8 X 1.25, NI, Ss        | 4    |
| 29   | 379829   | (000000-      | ) Washer, Flat, 0.34b 1.50d .12, Stl, PI   | 1    |
| 30   | 09010    | (000000-      | ) Screw, Hex, M8 X 1.25 X 25, Ss           | 2    |
| 31   | 1213110  | (000000-      | ) Label, Hole, Cover, Recvy Tank           | 1    |

Fig. 21 – Tank Drains Group

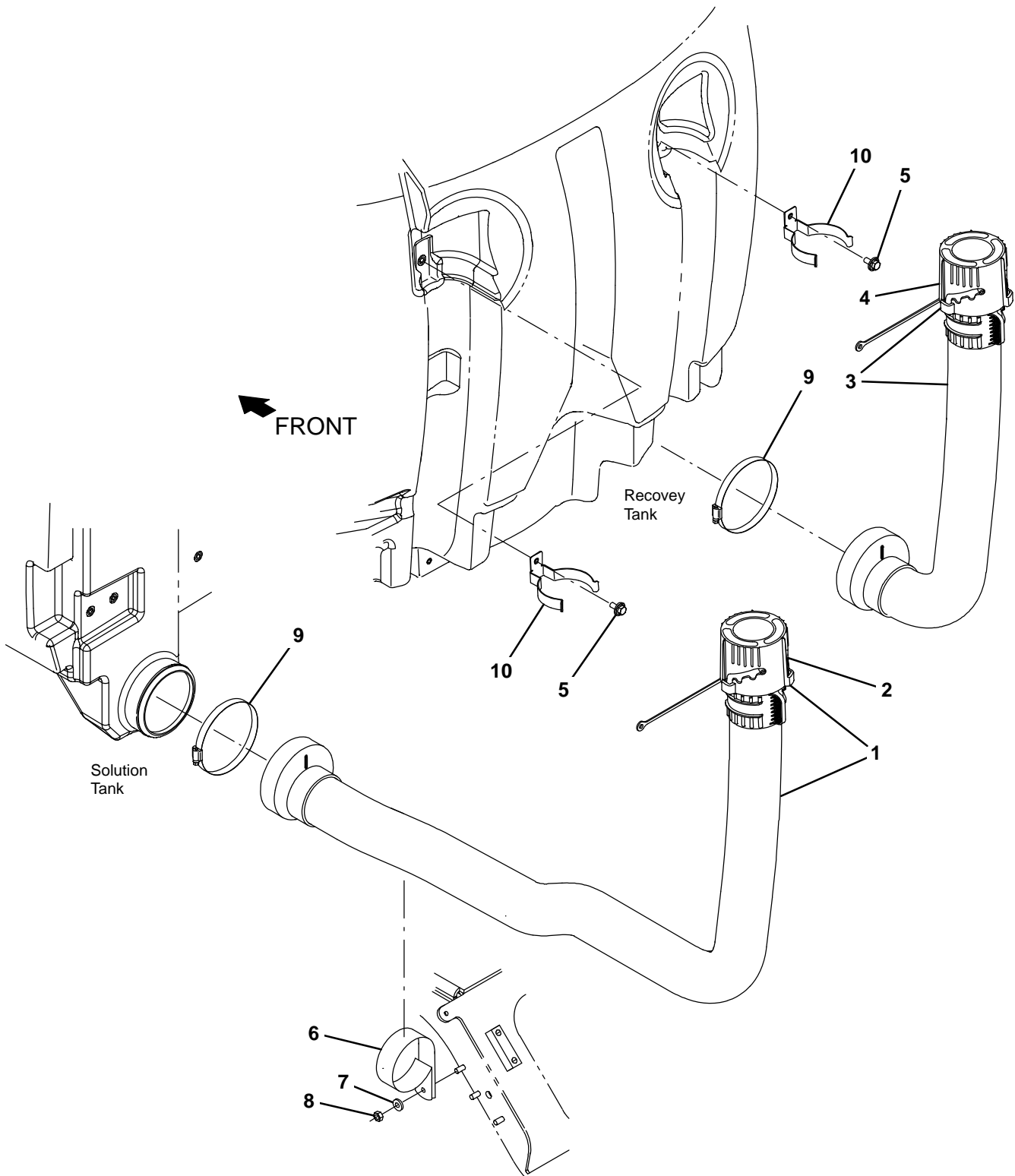

Fig. 21 – Tank Drains Group

|   | Ref. | Part No. | Serial Number | Description                               | Qty. |
|---|------|----------|---------------|---|------|
| ▽ | 1    | 1206099  | (000000–      | ) Hose Assy, Drain, 3.0 Id 64 L           | 1    |
| ▲ | 2    | 1214337  | (000000–      | ) Cuff Assy, Outer, Drain Hose            | 1    |
| ▽ | 3    | 1206370  | (000000–      | ) Hose Assy, Drain, 3.0 Id 35 L           | 1    |
| ▲ | 4    | 1214337  | (000000–      | ) Cuff Assy, Outer, Drain Hose            | 1    |
|   | 5    | 1020341  | (000000–      | ) Screw, Hex, M8 X 1.25 X 20, Ss, Sems    | 2    |
|   | 6    | 1207562  | (000000–      | ) Clamp, Cable, Stl, 3.25d X 1.00w, 1hole | 1    |
|   | 7    | 01685    | (000000–      | ) Washer, Flat, 0.38b 0.88d .08, Ss       | 1    |
|   | 8    | 08713    | (000000–      | ) Nut, Hex, Lock, M8 X 1.25, NI, Ss       | 1    |
|   | 9    | 1201434  | (000000–      | ) Clamp, Hose, Wormdrive, 4.63–5.50, 0.5w | 2    |
|   | 10   | 1209684  | (000000–      | ) Bracket, Mtg, Hose                      | 2    |

Fig. 22 - Vacuum Fans and Rear Side Door Group

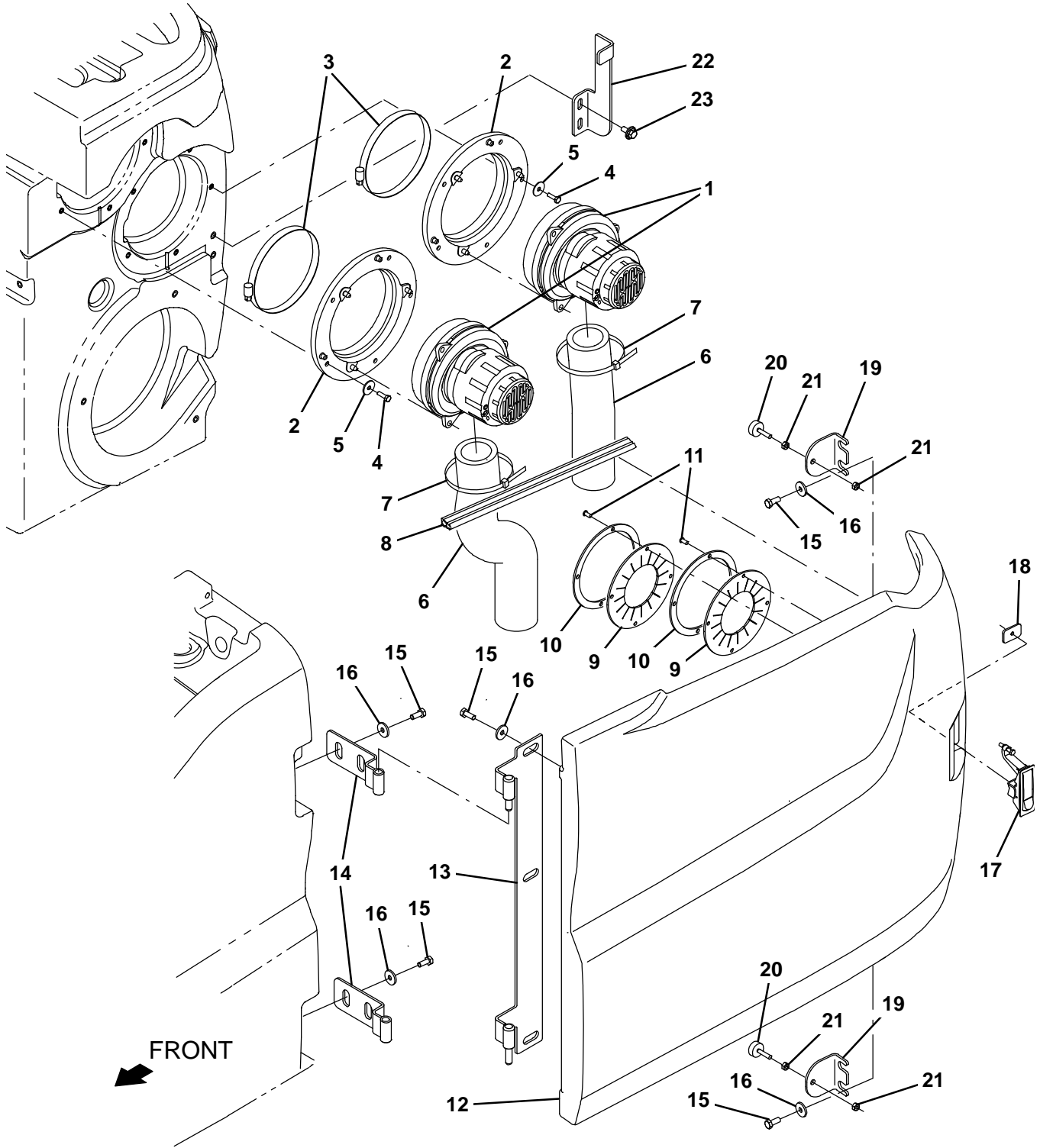

Fig. 22 – Vacuum Fans and Rear Side Door Group

| Ref. | Part No. | Serial Number | Description   | Qty. |
|------|----------|---------------|---|------|
| ▽    | 1        | 1200149       | (000000– ) Fan, Vacuum, 6.6d, 036vdc, 1 Stage [Bpt] | 2    |
| ▲    |          | 1206774       | (000000– ) Brush Kit, Motor, Fan                    | 1    |
|      | 2        | 1201267       | (000000– ) Assy, Seal, Mtg, Vacfan                  | 2    |
|      | 3        | 49891         | (000000– ) Clamp, Hose, Wormdrive, 5.56–6.50d, .56w | 2    |
|      | 4        | 08716         | (000000– ) Screw, Hex, M6 X 1.00 X 20, Ss           | 10   |
|      | 5        | 29570         | (000000– ) Washer, Flat, 0.28b 1.00d .06, Stl       | 10   |
|      | 6        | 1203848       | (000000– ) Muffler, Vacfan, 11.0 L                  | 2    |
|      | 7        | 130773        | (000000– ) Tie, Cable, Nyl, 11.0l, .14w, 3.0 Max. D | 2    |
|      | 8        | 1066431       | (000000– ) Seal, Afmkt, Bulb, Dual, 03ft [F/.30gap] | 1    |
|      | 9        | 1214173       | (000000– ) Seal, Door, Vac Fan, Rbr                 | 2    |
|      | 10       | 1214174       | (000000– ) Retainer, Seal, Door, Vac Fan            | 2    |
|      | 11       | 382320        | (000000– ) Screw, Pan, Phl, 12–16 X 0.50, F/ Plstc  | 8    |
|      | 12       | 9020218       | (000000– ) Cover, Side, Lh, Afmkt [T17]             | 1    |
|      | 13       | 1205801       | (000000– ) Hinge, Wldt, Lh                          | 1    |
|      | 14       | 1205811       | (000000– ) Hinge Wldt, [T12]                        | 2    |
|      | 15       | 15675         | (000000– ) Screw, Hex, M8 X 1.25 X 16, Ss           | 11   |
|      | 16       | 32492         | (000000– ) Washer, Flat, 0.38, Std                  | 11   |
|      | 17       | 398806        | (000000– ) Latch                                    | 1    |
|      | 18       | 1208748       | (000000– ) Plate, Latch [T17]                       | 1    |
|      | 19       | 1207039       | (000000– ) Bracket, Bumper                          | 2    |
|      | 20       | 20802         | (000000– ) Bumper, Rbr, 1.0d 0.38th .25–20          | 2    |
|      | 21       | 19312         | (000000– ) Nut, Hex, Std, .25–20                    | 4    |
|      | 22       | 1207341       | (000000– ) Bracket, Latch, Lh Panel [T17]           | 1    |
|      | 23       | 1020341       | (000000– ) Screw, Hex, M8 X 1.25 X 20, Ss, Sems     | 2    |

Fig. 23 – Rear Squeegee Lift Group

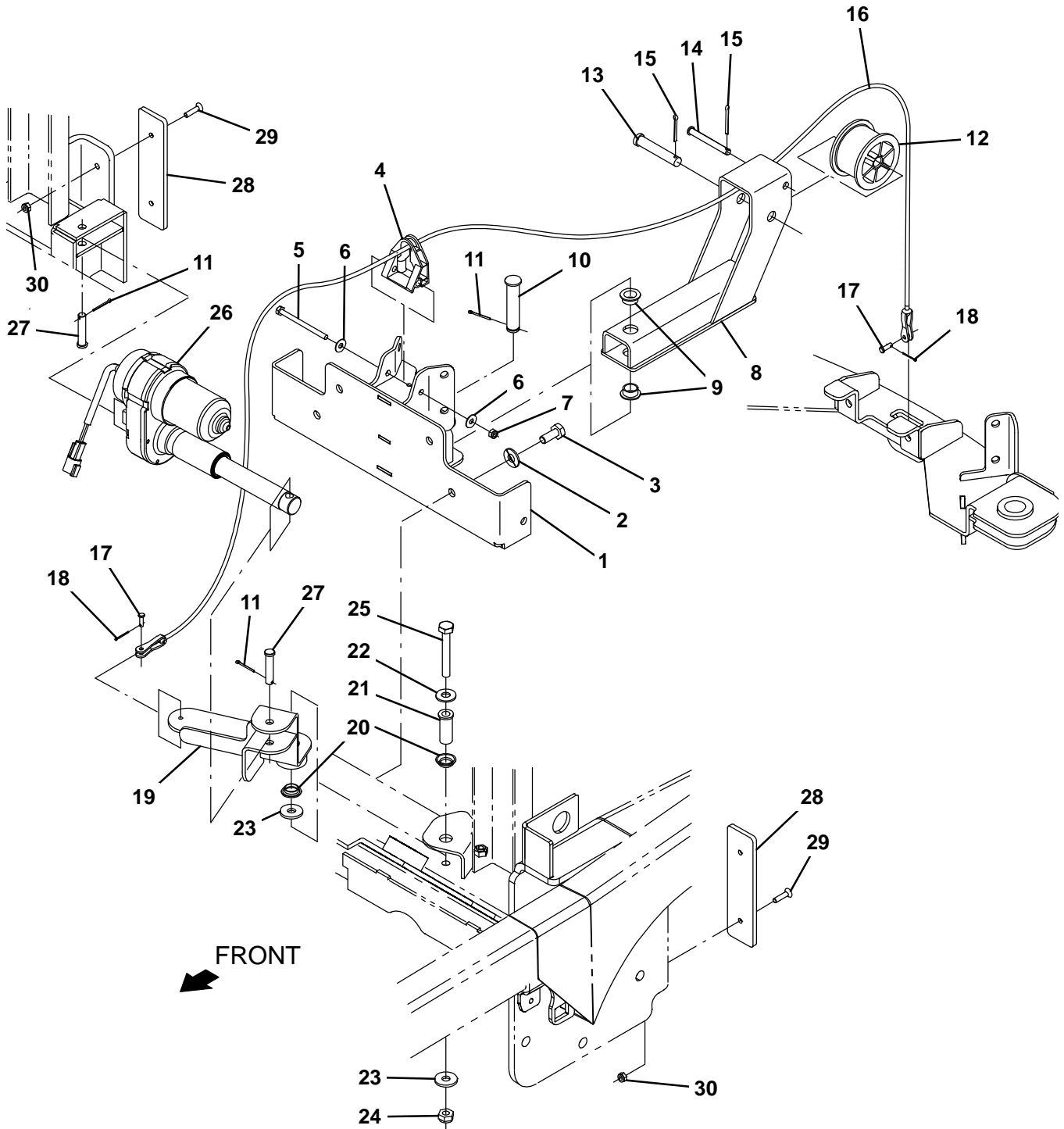



Fig. 23 – Rear Squeegee Lift Group

| Ref. | Part No. | Serial Number | Description                                    | Qty. |
|------|----------|---------------|--|------|
| 1    | 1207903  | (000000–      | ) Bracket Wldt, Sqge Lift, Frame               | 1    |
| 2    | 01686    | (000000–      | ) Washer, Flat, 0.44b 1.00d .08, Ss            | 4    |
| 3    | 09770    | (000000–      | ) Screw, Hex, M10 X 1.50 X 25, NI, Ss          | 4    |
| 4    | 1208274  | (000000–      | ) Guide, Cable, Sqge Lift                      | 1    |
| 5    | 391434   | (000000–      | ) Screw, Hex, M6 X 1.00 X 80, Ss               | 1    |
| 6    | 01684    | (000000–      | ) Washer, Flat, 0.27b 0.69d .05, Ss            | 2    |
| 7    | 08712    | (000000–      | ) Nut, Hex, Lock, M6 X 1.00, NI, Ss            | 1    |
| 8    | 1205553  | (000000–      | ) Lift Wldt, Sqge, Pulley                      | 1    |
| 9    | 25735    | (000000–      | ) Bushing, Flng, 0.63b 0.75d 0.38l             | 2    |
| 10   | 1018276  | (000000–      | ) Pin, Clevis, 0.62d X 2.91l                   | 1    |
| 11   | 08179    | (000000–      | ) Pin, Cotter, .094 X 1.00                     | 3    |
| 12   | 223054   | (000000–      | ) Drum, Cable, Lift                            | 1    |
| 13   | 51103    | (000000–      | ) Pin, Clevis, 0.50d X 2.62l                   | 1    |
| 14   | 71274    | (000000–      | ) Pin, Clevis, 0.31d X 2.62l                   | 1    |
| 15   | 08175    | (000000–      | ) Pin, Cotter, .125 X 1.25                     | 2    |
| 16   | 1207739  | (000000–      | ) Cable, Ss .12d 22.6l .2clevis / .2clevis     | 1    |
| 17   | 77488    | (000000–      | ) Pin, Clevis, 0.19d X 0.63l                   | 2    |
| 18   | 08178    | (000000–      | ) Pin, Cotter, .062 X 0.75                     | 2    |
| 19   | 1207466  | (000000–      | ) Lever Wldt, Sqge Lift, Pulley                | 1    |
| 20   | 04843    | (000000–      | ) Bushing, Flng, 0.63b 0.72d 0.25l             | 2    |
| 21   | 1208247  | (000000–      | ) Bushing, Sleeve, Flng 0.40b 0.625d 1.62l, Ss | 1    |
| 22   | 01686    | (000000–      | ) Washer, Flat, 0.44b 1.00d .08, Ss            | 1    |
| 23   | 1014563  | (000000–      | ) Washer, Flat, 0.40b 1.12d .12, Ss            | 2    |
| 24   | 08714    | (000000–      | ) Nut, Hex, Lock, M10 X 1.5, NI, Ss            | 1    |
| 25   | 14529    | (000000–      | ) Screw, Hex, M10 X 1.50 X 70, Ss              | 1    |
| 26   | 1206872  | (000000–      | ) Actuator, 36v, 2.36in Stroke                 | 1    |
| 27   | 17461    | (000000–      | ) Pin, Clevis, 0.37d X 1.75l                   | 2    |
| 28   | 1207757  | (000000–      | ) Shield, Bumper, Sqge Cplg                    | 2    |
| 29   | 06415    | (000000–      | ) Screw, Flt, Soc, M6 X 1.00 X 25, 10.9        | 4    |
| 30   | 08708    | (000000–      | ) Nut, Hex, Lock, M6 X 1.00, NI                | 4    |

Fig. 24 – Rear Squeegee Linkage Group

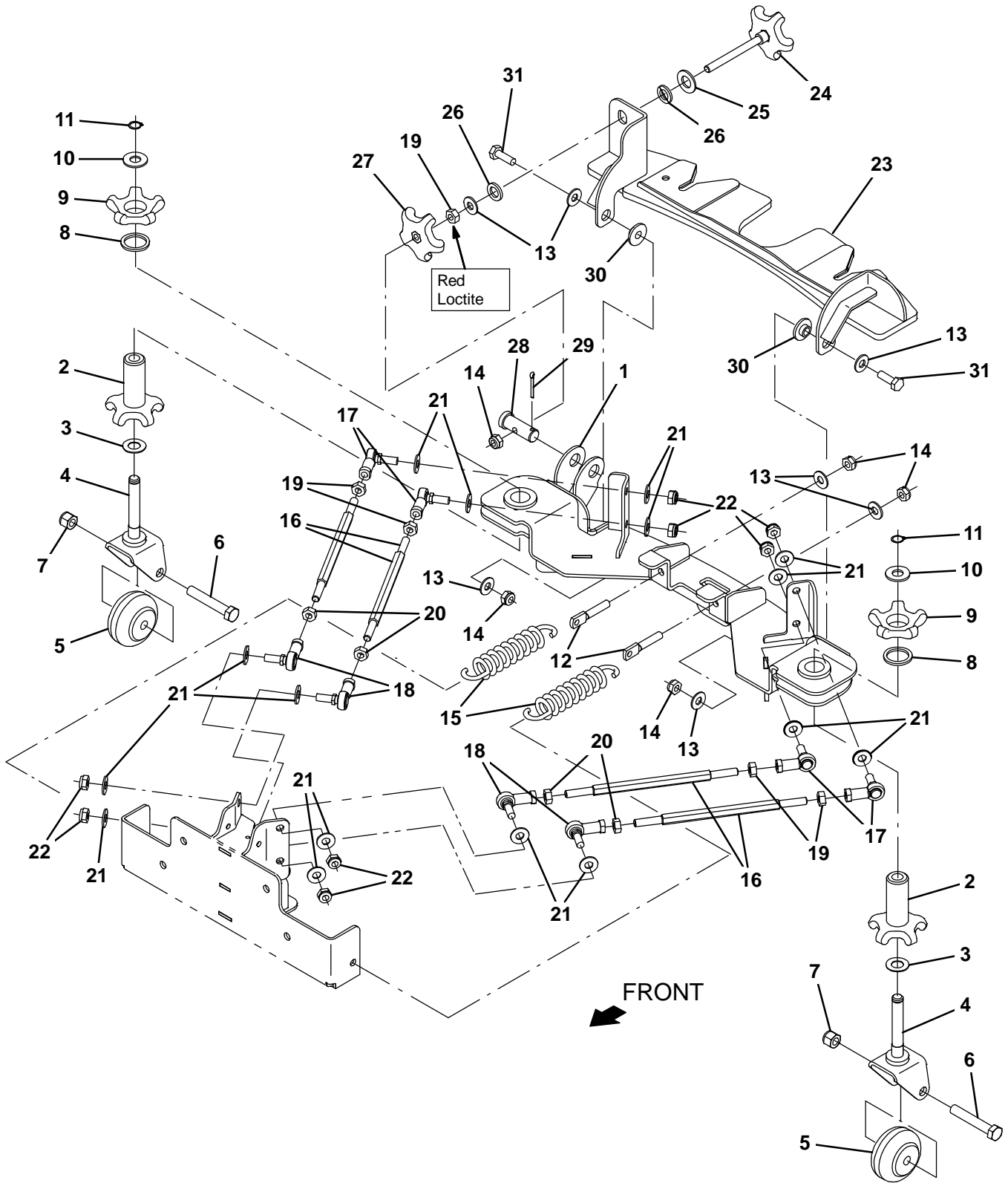

Fig. 24 – Rear Squeegee Linkage Group

| Ref. | Part No. | Serial Number | Description   | Qty. |
|------|----------|---------------|---|------|
|      | 1        | 1206821       | (000000– ) Coupling Wldt, Sqge, Front               | 1    |
| ▽    |          | 9020233       | (000000– ) Caster, Assy, Sq, Rear, Afmkt [T17]      | 2    |
| ▲    | 2        | 1208155       | (000000– ) Knob, Adj, Caster                        | 1    |
| ▲    | 3        | 07450         | (000000– ) Washer, Thrust, 0.66b 1.25d 0.06w        | 1    |
| ▲    | 4        | 1208153       | (000000– ) Pivot Wldt, Caster, Sqge                 | 1    |
| ▲    | 5        | 20833         | (000000– ) Wheel, 03.0d 1.38w 0.50b                 | 1    |
| ▲    | 6        | 81952         | (000000– ) Screw, Hex, .50–13 X 3.00, 18–8, Ss      | 1    |
| ▲    | 7        | 02931         | (000000– ) Nut, Hex, Lock, .50–13, NI, Ss           | 1    |
| ▲    | 8        | 79217         | (000000– ) Washer, Wavy, 1.20b 1.54d .13            | 1    |
| ▲    | 9        | 1208156       | (000000– ) Knob, Caster                             | 1    |
|      | 10       | 77272         | (000000– ) Washer, Flat, 0.60b 1.31d .10, Ss        | 2    |
|      | 11       | 01516         | (000000– ) Ring, Retaining, Ext, 0.59d, Basic       | 2    |
|      | 12       | 386847        | (000000– ) Bolt, Eye, M10 X 1.50 X 064mm, 07.10 Eye | 2    |
|      | 13       | 01686         | (000000– ) Washer, Flat, 0.44b 1.00d .08, Ss        | 7    |
|      | 14       | 08714         | (000000– ) Nut, Hex, Lock, M10 X 1.5, NI, Ss        | 5    |
|      | 15       | 1031413       | (000000– ) Spring, Extn, 1.68od 0.20wir 07.5l       | 2    |
| ▽    |          | 9020232       | (000000– ) Link Kit, Sq, Rear, 1 Link, Afmkt [T17]  | 4    |
| ▲    | 16       | 1209712       | (000000– ) Rod, Hex, M10, 09.50l, Stl               | 1    |
| ▲    | 17       | 05686         | (000000– ) Rod–End, M10 X 1.5rh Fem M10 X 1.5stud   | 1    |
| ▲    | 18       | 05685         | (000000– ) Rod–End, M10 X 1.5lh Fem M10 X 1.5stud   | 1    |
| ▲    | 19       | 07787         | (000000– ) Nut, Hex, Std, M10 X 1.50, Ss            | 1    |
| ▲    | 20       | 09775         | (000000– ) Nut, Hex, Std, M10–1.5 , Ss              | 1    |
| ▲    | 21       | 01686         | (000000– ) Washer, Flat, 0.44b 1.00d .08, Ss        | 1    |
| ▲    | 22       | 08714         | (000000– ) Nut, Hex, Lock, M10 X 1.5, NI, Ss        | 1    |
|      | 23       | 1206844       | (000000– ) Coupling Wldt, Sqge, Rear                | 1    |
|      | 24       | 1206865       | (000000– ) Knob, Star, 3.21d 5ear 4.45l M10x1.5     | 1    |
|      | 25       | 15331         | (000000– ) Washer, Flat, 0.62, Sae                  | 1    |
|      | 26       | 1210022       | (000000– ) Washer, 1.02 Od, .62 Id, Urethane        | 2    |
|      | 27       | 1054945       | (000000– ) Knob, Star, 3.21d 5ear M10               | 1    |
|      | 28       | 1207034       | (000000– ) Pin, Clevis, 0.75d X 2.00l, M10 Hole     | 1    |
|      | 29       | 08236         | (000000– ) Pin, Cotter, .156 X 1.25                 | 1    |
|      | 30       | 363087        | (000000– ) Bushing, Flng, 0.44b 1.25d 0.25l         | 2    |
|      | 31       | 12317         | (000000– ) Screw, Hex, M10 X 1.50 X 30, Ss          | 2    |

**Fig. 25 – Rear Squeegee Group**

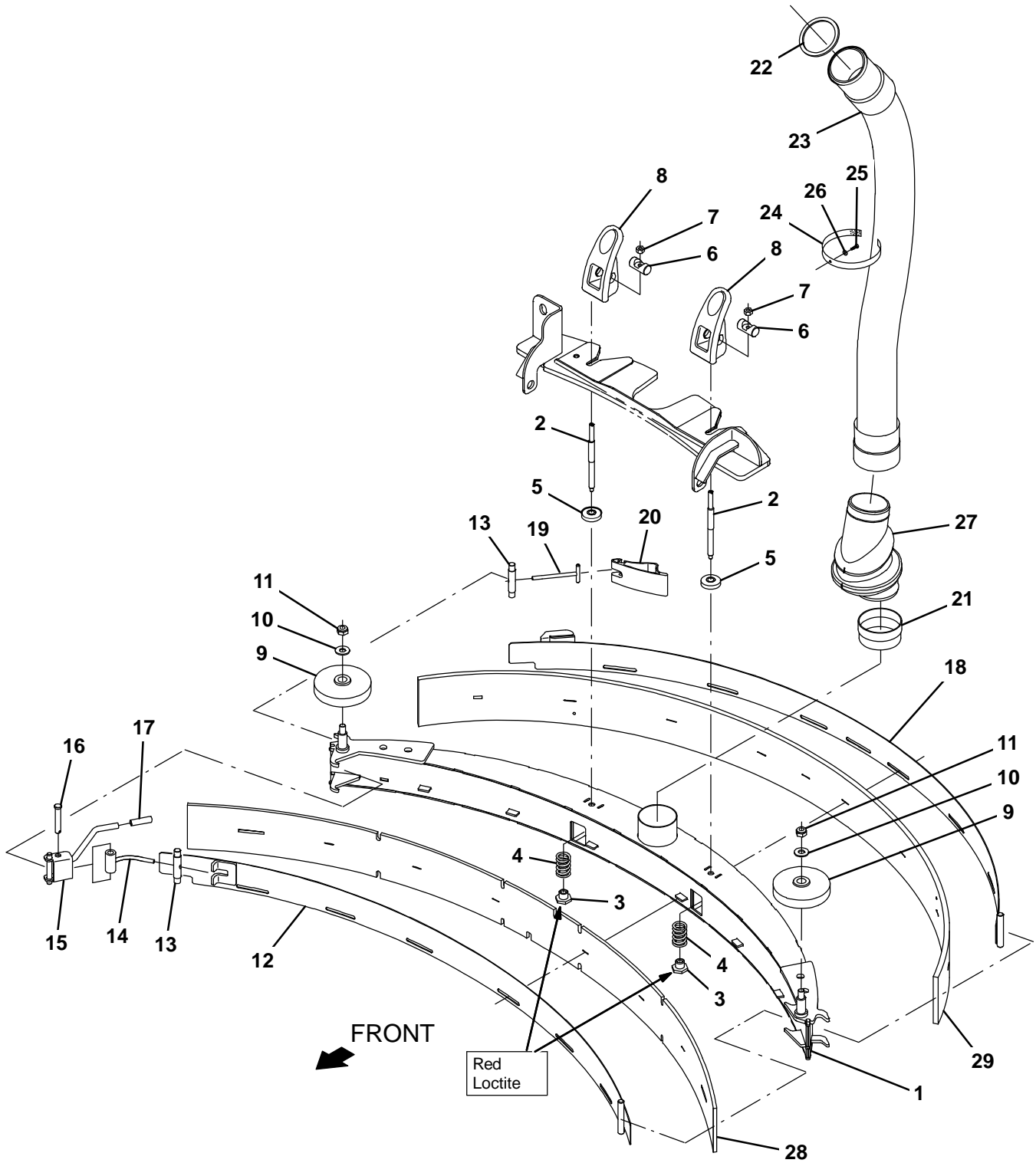

Fig. 25 – Rear Squeegee Group

| Ref. | Part No.   | Serial Number | Description                              | Qty. |
|------|------------|---------------|--|------|
| ▽    | 9020070    | (000000–      | ) Squeegee Kit, Ci [T17]                 | 1    |
| ▲    | 1 1213530  | (000000–      | ) Squeegee Frame Assy                    | 1    |
| ▲    | 2 1206251  | (000000–      | ) Rod, Thrd, 2end, M8x1.25/ M10x1.5 –02  | 2    |
| ▲    | 3 391345   | (000000–      | ) Nut, T, M10 X 1.50 X 0.62od X 0.5l     | 2    |
| ▲    | 4 1212782  | (000000–      | ) Spring, Cmpr, 0.98od .14wir 02.00l, Ss | 2    |
| ▲    | 5 1208629  | (000000–      | ) Ring, Mtg, Sqge, .38l                  | 2    |
| ▲    | 6 1055396  | (000000–      | ) Pin, 0.63d, 02.0l [W/Cbore, M8 Screw]  | 2    |
| ▲    | 7 07786    | (000000–      | ) Nut, Hex, Std, M8 X 1.25, Ss           | 2    |
| ▲    | 8 1052532  | (000000–      | ) Grip, Lock                             | 2    |
| ▲    | 9 363162   | (000000–      | ) Wheel, 04.0d 0.89w 0.64b               | 2    |
| ▲    | 10 01686   | (000000–      | ) Washer, Flat, 0.44b 1.00d .08, Ss      | 2    |
| ▲    | 11 08714   | (000000–      | ) Nut, Hex, Lock, M10 X 1.5, NI, Ss      | 2    |
| ▲    | 12 1209122 | (000000–      | ) Strap Wldt                             | 1    |
| ▲    | 13 1206530 | (000000–      | ) Pin, 0.43d 2.75l [303ss]               | 2    |
| ▲    | 14 1209121 | (000000–      | ) Arm Wldt                               | 1    |
| ▲    | 15 1209120 | (000000–      | ) Bracket Wldt                           | 1    |
| ▲    | 16 51813   | (000000–      | ) Pin, Clevis, 0.37d X 2.12l             | 1    |
| ▲    | 17 1208858 | (000000–      | ) Cover, Handle                          | 1    |
| ▲    | 18 1207103 | (000000–      | ) Clamp Wldt, Rear                       | 1    |
| ▲    | 19 21606   | (000000–      | ) Bar Wldt, Retainer, Sqge, Rear         | 1    |
| ▲    | 20 1208906 | (000000–      | ) Cam, Rear                              | 1    |
|      | 21 1208730 | (000000–      | ) Cuff, Adapter, 2.75 X 3.00, Pvc        | 1    |
|      | 22 1207608 | (000000–      | ) Gasket, Ure, .16, 3.23id 3.63od        | 1    |
|      | 23 1207661 | (000000–      | ) Hose Assy, Rear Squeegee               | 1    |
|      | 24 1209444 | (000000–      | ) Fastener, 11.00l [Hook & Loop]         | 1    |
|      | 25 1045525 | (000000–      | ) Screw, Pan, Phi, M6 X 1.00 X 12, Blk   | 1    |
|      | 26 01684   | (000000–      | ) Washer, Flat, 0.27b 0.69d .05, Ss      | 1    |
|      | 27 1213539 | (000000–      | ) Hose Trap Assy                         | 1    |
|      | 28 1207086 | (000000–      | ) Blade, Front Squeegee 56.6l (Linard)   | 1    |
|      | 29 1207087 | (000000–      | ) Blade, Rear Squeegee 56.6l (Linatex)   | 1    |
|      | 28 1208356 | (000000–      | ) Blade, Front Squeegee 56.6l (Urethane) | 1    |
|      | 29 1208357 | (000000–      | ) Blade, Rear Squeegee 60.6l (Urethane)  | 1    |
|      | 28 1208358 | (000000–      | ) Blade, Front Squeegee 60.6l (Gum)      | 1    |
|      | 29 1208359 | (000000–      | ) Blade, Rear Squeegee 60.6l (Gum)       | 1    |

Fig. 26 – Right Hand Door and Battery Cover Group

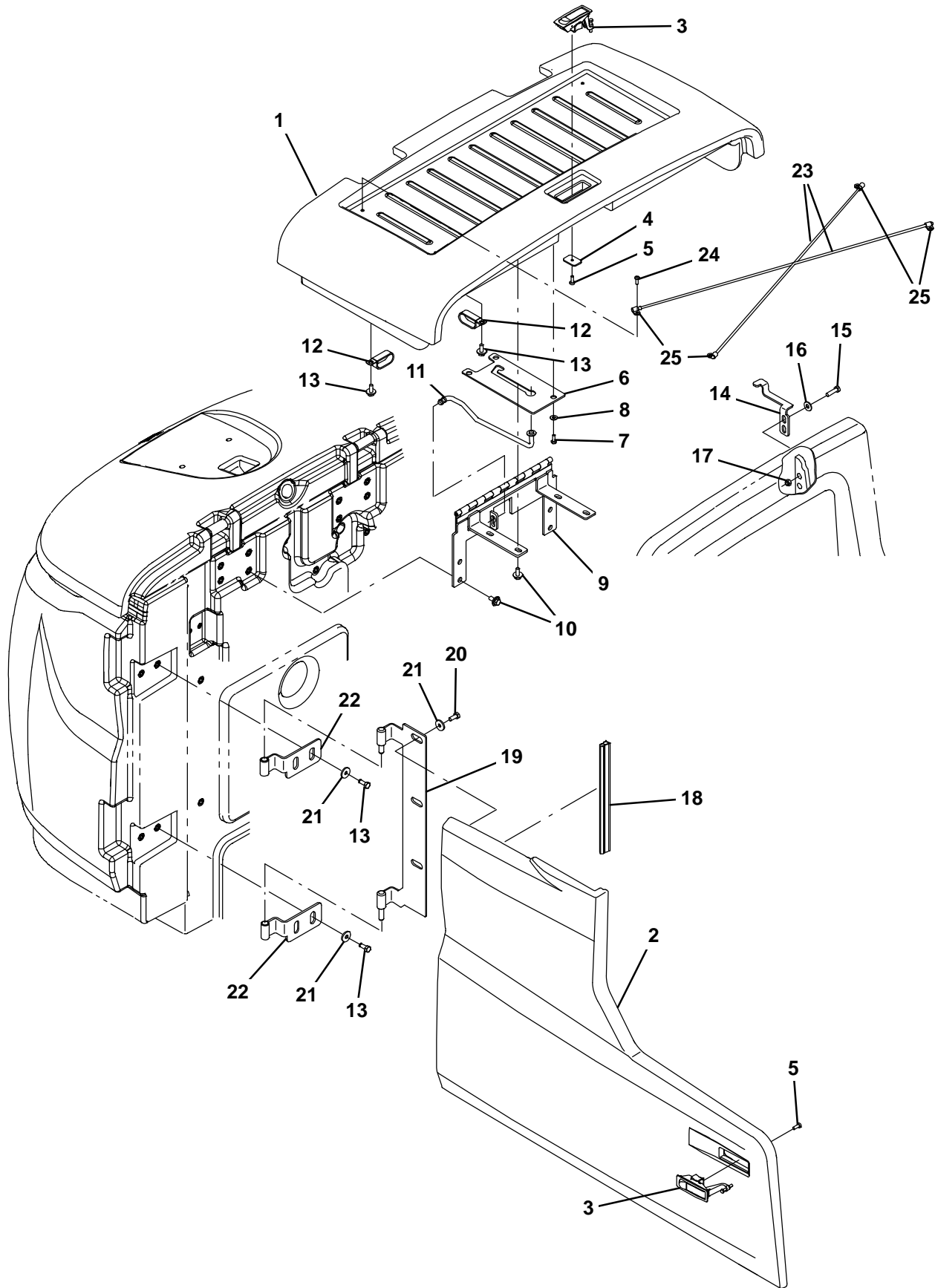

Fig. 26 - Right Hand Door and Battery Cover Group

| Ref. | Part No. | Serial Number | Description                                | Qty. |
|------|----------|---------------|--|------|
| 1    | 9020289  | (000000-      | ) Cover Assy, Battery, Ce [T17]            | 1    |
| 2    | 9020214  | (000000-      | ) Cover, Side Rh, Afmkt [T17]              | 1    |
| 3    | 398806   | (000000-      | ) Latch                                    | 2    |
| 4    | 1208748  | (000000-      | ) Plate, Latch [T17]                       | 1    |
| 5    | 06934    | (000000-      | ) Screw, Pan, Phl, M5 X 0.80 X 20, 4.8     | 2    |
| 6    | 1209190  | (000000-      | ) Plate, Prop Rod, [T17]                   | 1    |
| 7    | 15678    | (000000-      | ) Screw, Hex, M6 X 1.00 X 16, Ss           | 3    |
| 8    | 32490    | (000000-      | ) Washer, Flat, 0.25, Std                  | 3    |
| 9    | 1207362  | (000000-      | ) Hinge Wldt, Cover, Battery [T17]         | 1    |
| 10   | 1020341  | (000000-      | ) Screw, Hex, M8 X 1.25 X 20, Ss, Sems     | 8    |
| 11   | 1207145  | (000000-      | ) Rod Wldt, Seat, Battery Cover [T17]      | 1    |
| 12   | 09570    | (000000-      | ) Clamp, Cable, Stl, 0.90d X 0.62w, 1hole  | 3    |
| 13   | 09740    | (000000-      | ) Screw, Hex, M8 X 1.25 X 20, Ss           | 7    |
| 14   | 1207131  | (000000-      | ) Bracket, Latch [T17]                     | 1    |
| 15   | 76570    | (000000-      | ) Screw, Hex, M8 X 1.25 X 30, 8.8          | 2    |
| 16   | 32491    | (000000-      | ) Washer, Flat, 0.31, Std                  | 4    |
| 17   | 08709    | (000000-      | ) Nut, Hex, Lock, M8 X 1.25, NI            | 2    |
| 18   | 1066429  | (000000-      | ) Seal, Afmkt, Bulb, Dual, 01ft [F/.30gap] | 1    |
| 19   | 1207946  | (000000-      | ) Hinge Wldt, Rh [T17]                     | 1    |
| 20   | 49826    | (000000-      | ) Screw, Hex, M8 X 1.25 X 16, NI, Ss       | 3    |
| 21   | 1017218  | (000000-      | ) Washer, Flat, 0.32b 1.00d .12, Ss        | 7    |
| 22   | 1205811  | (000000-      | ) Hinge Wldt, [T12]                        | 2    |
| 23   | 1210971  | (000000-      | ) Cord, Battery Cover [T17]                | 2    |
| 24   | 39239    | (000000-      | ) Screw, Pan, Phl, 10-32 X 0.50, G2, Blk   | 4    |
| 25   | 140324   | (000000-      | ) Clamp, Cable, Nyl, 0.31d, Blk            | 4    |

**Fig. 27 – Electrical Box Group**

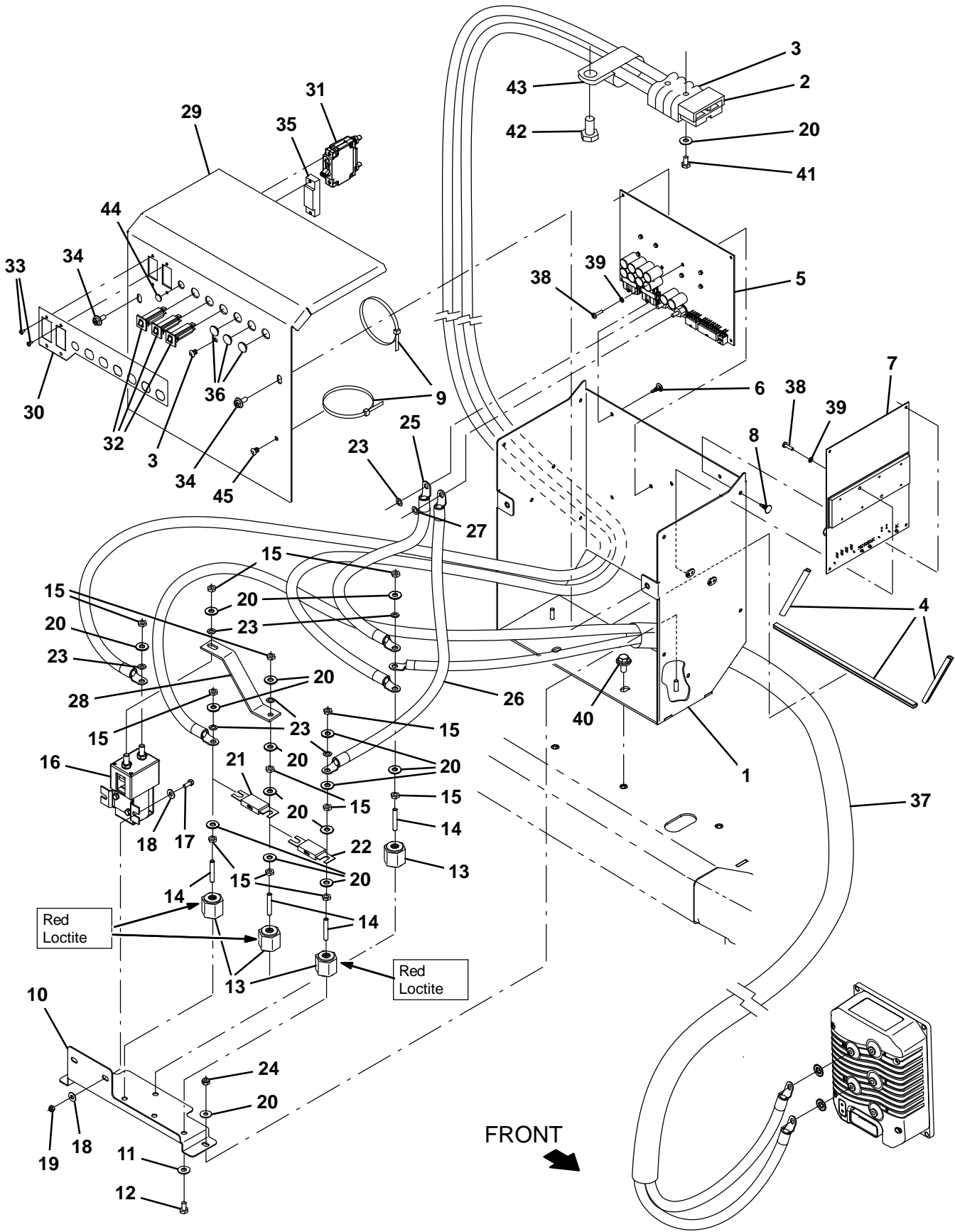
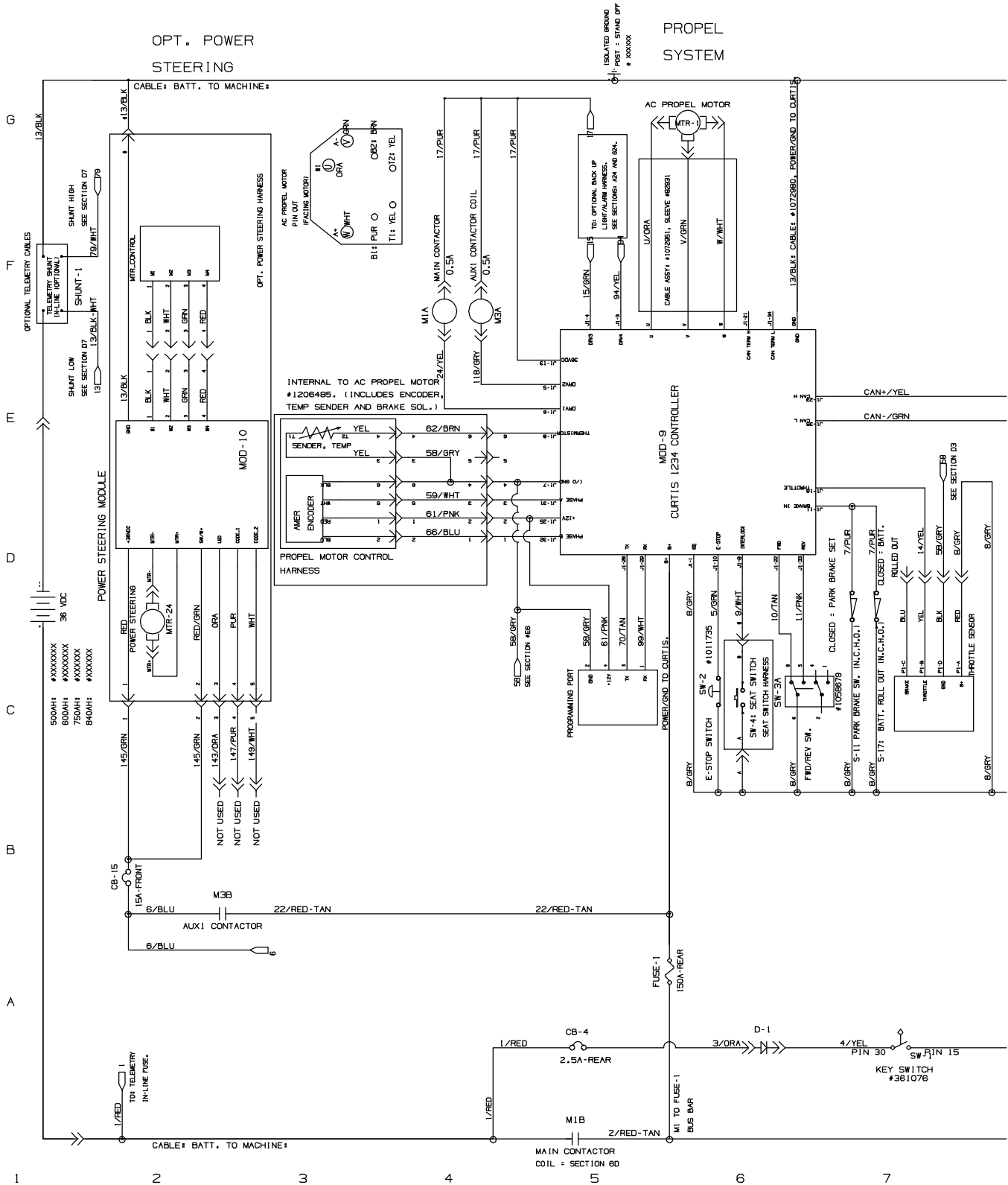



Fig. 27 – Electrical Box Group

| Ref. | Part No. | Serial Number | Description   | Qty. |
|------|----------|---------------|---|------|
|      | 1        | 1210467       | (000000– ) Panel Wldt, Enclosure, Electrical        | 1    |
| ▽    | 2        | 1072981       | (000000– ) Cable, Battery, 1/0ga [M8 Ring/M6 Ring]  | 1    |
| ▲    | 3        | 01726         | (000000– ) Connector, 350A, Gray                    | 1    |
|      | 4        | 1050827       | (000000– ) Molding, Afmkt, Trim, Pvc, .00 .06, 03ft | 1    |
| ▽    | 5        | 9020228       | (000000– ) Circuit Board Kit, Scrub, Afmkt [T17]    | 1    |
| ▲    | 6        | 1210399       | (000000– ) Stand–Off, Circuitboard [0.25"]          | 4    |
| ▽    | 7        | 9020229       | (000000– ) Circuit Board Kit, h20, Afmkt [t17]      | 1    |
| ▲    | 8        | 1210399       | (000000– ) Stand–Off, Circuitboard [0.25"]          | 4    |
|      | 9        | 763114        | (000000– ) Tie, Cable, 11.3l, 2.75d Max             | 6    |
|      | 10       | 1206431       | (000000– ) Bracket, Mtg, Contactor                  | 1    |
|      | 11       | 32483         | (000000– ) Washer, Flat, 0.25, Sae                  | 4    |
|      | 12       | 19314         | (000000– ) Screw, Hex, .25–20 X 0.38, G5            | 4    |
|      | 13       | 76062         | (000000– ) Stand–Off, Wir, 0.25, Insulator, Panel   | 4    |
|      | 14       | 41702         | (000000– ) Rod, Thrd, Full, .25–20 01.5l            | 4    |
|      | 15       | 19312         | (000000– ) Nut, Hex, Std, .25–20                    | 4    |
|      | 16       | 1068510       | (000000– ) Contactor, 36vdc, 200a, Spst             | 1    |
|      | 17       | 09738         | (000000– ) Screw, Hex, M5 X 0.80 X 12, Ss           | 2    |
|      | 18       | 01683         | (000000– ) Washer, Flat, 10, Ss                     | 4    |
|      | 19       | 09739         | (000000– ) Nut, Hex, Lock, M5 X 0.80, NI, Ss        | 2    |
|      | 20       | 32483         | (000000– ) Washer, Flat, 0.25, Sae                  | 7    |
|      | 21       | 386807        | (000000– ) Fuse, 150a, 0.88 2.4l [Slo–Blo]          | 1    |
|      | 22       | 86379         | (000000– ) Fuse, 100a, 0.88 2.4l, 125volt           | 1    |
|      | 23       | 07515         | (000000– ) Washer, Lock, Int, 0.25, Ss              | 6    |
|      | 24       | 08708         | (000000– ) Nut, Hex, Lock, M6 X 1.00, NI            | 2    |
|      | 25       | 1072979       | (000000– ) Cable, 04ga 6.9l Blk [M6 Ring/M6 Ring]   | 1    |
|      | 26       | 1072978       | (000000– ) Cable, 04ga 9.8l Blu [M5 Ring/M6 Ring]   | 1    |
|      | 27       | 07514         | (000000– ) Washer, Lock, Int, 10, Ss                | 2    |
|      | 28       | 1208691       | (000000– ) Busbar, 200a                             | 1    |
|      | 29       | 1209041       | (000000– ) Cover, Enclosure, Electrical             | 1    |
|      | 30       | 1208412       | (000000– ) Label, Circuit Breaker                   | 1    |
|      | 31       | 1210970       | (000000– ) Circuitbreaker, 60.0a, Resetable         | 1    |
|      | 32       | 1064184       | (000000– ) Circuitbreaker, 02.5a, Resetable         | 3    |
|      | 33       | 06919         | (000000– ) Screw, Pan, Phl, M3 X 0.50 X 6, 4.8      | 4    |
|      | 34       | 1040467       | (000000– ) Screw, Hex, m6 X 1.00 X 20, 9.8, Sems    | 2    |
|      | 35       | 1213059       | (000000– ) Plug, Circuit Breaker [Carling, 50/60a]  | 1    |
|      | 36       | 1058340       | (000000– ) Plug, Hole, Rnd, 0.63h 0.1l, Blk         | 3    |
|      | 37       | 1072980       | (000000– ) Cable Assy, 2ga, Power [T17]             | 1    |
|      | 38       | 06926         | (000000– ) Screw, Pan, Phl, M4 X 0.70 X 10, 4.8     | 4    |
|      | 39       | 1202860       | (000000– ) Washer, Flat, 0.17b 0.31d .03, Nyl       | 4    |
|      | 40       | 1020341       | (000000– ) Screw, Hex, M8 X 1.25 X 20, Ss, Sems     | 2    |
|      | 41       | 33930         | (000000– ) Screw, Hex, M6 X 1.00 X 40, Ss           | 2    |
|      | 42       | 09740         | (000000– ) Screw, Hex, M8 X 1.25 X 20, Ss           | 3    |
|      | 43       | 09570         | (000000– ) Clamp, Cable, Stl, 0.90D X 0.62W, 1 Hole | 3    |
|      | 44       | 33807         | (000000– ) Plug, Holde, Rnd, 0.44H .03–.12, Blk Nyl | 1    |
|      | 45       | 1202868       | (000000– ) Clip, Tie, 0.25d, Plstc                  | 8    |

Fig. 28 – Electrical Schematic Group



356516 – 1074089

Fig. 28 – Electrical Schematic Group

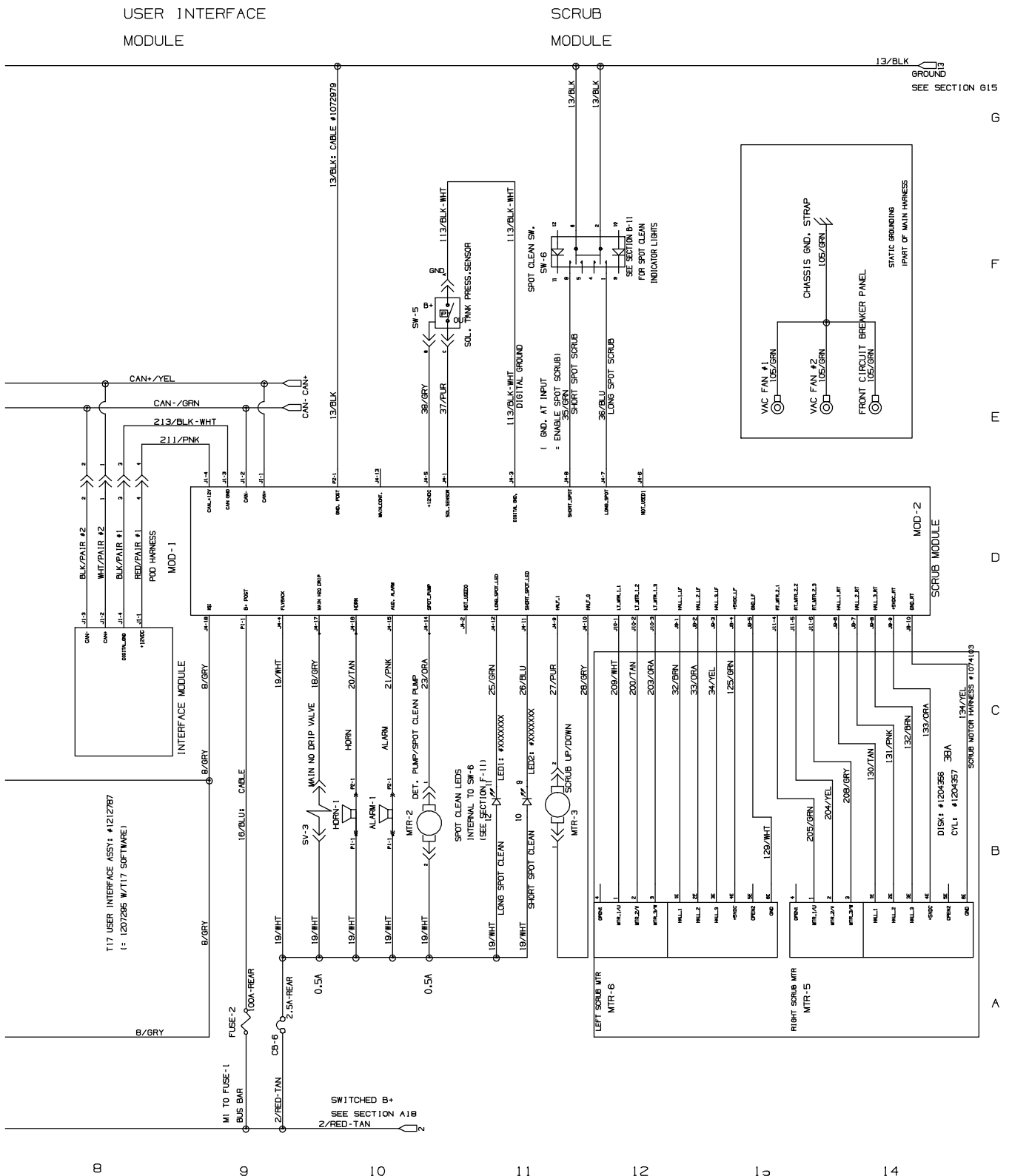
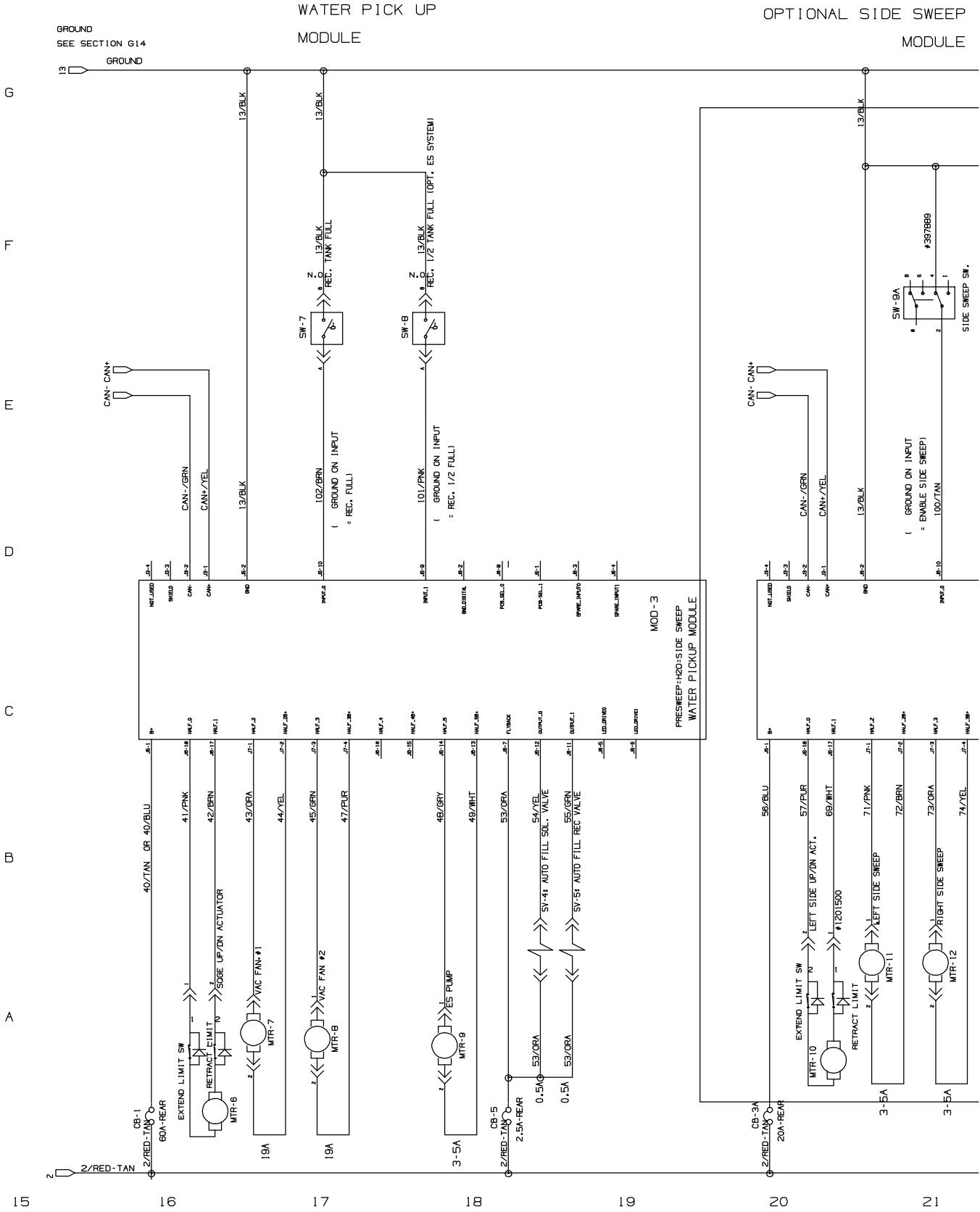
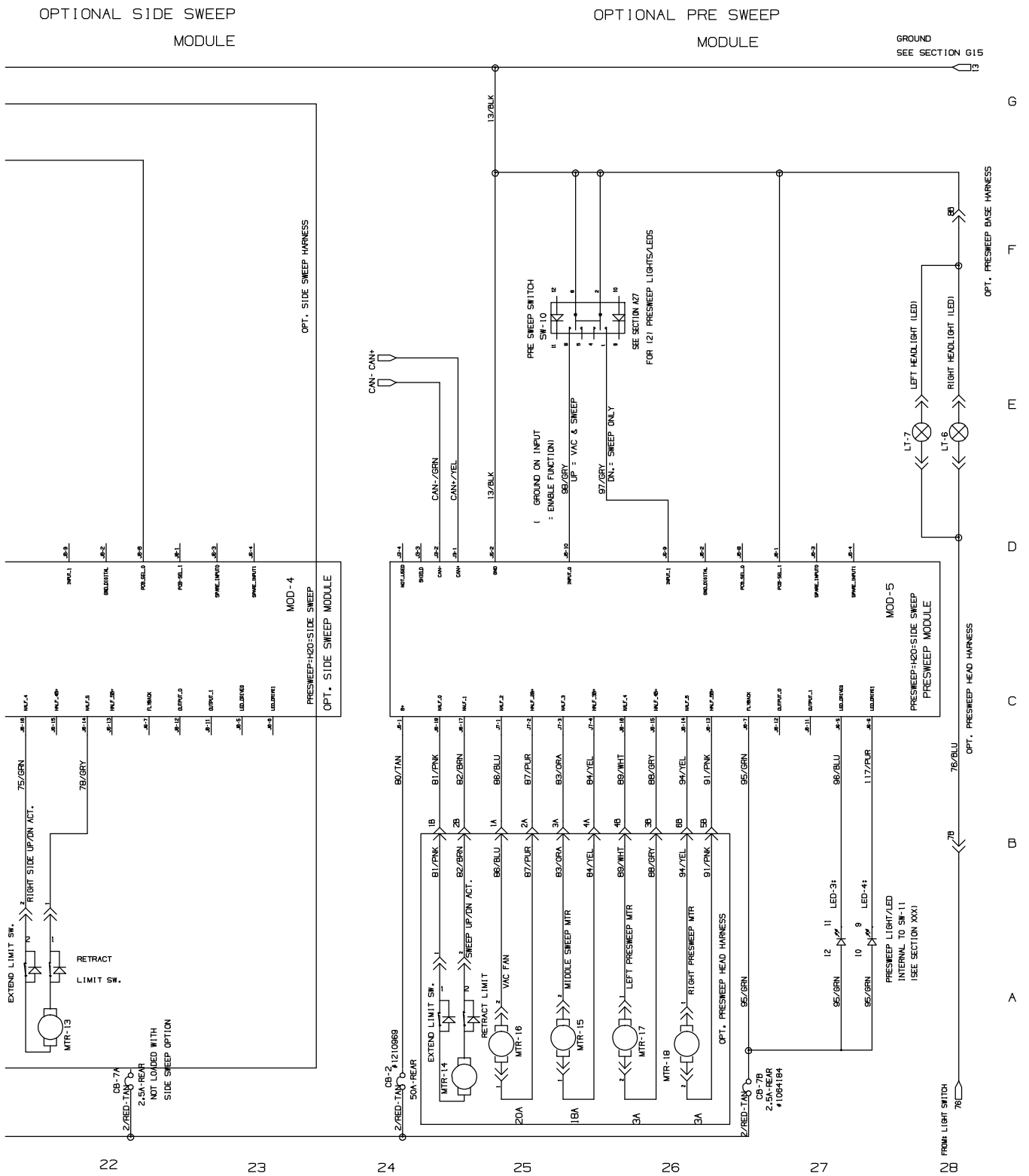

Fig. 28 – Electrical Schematic Group



356516 – 1074089

Fig. 28 – Electrical Schematic Group



356516 – 1074089

Fig. 28 – Electrical Schematic Group

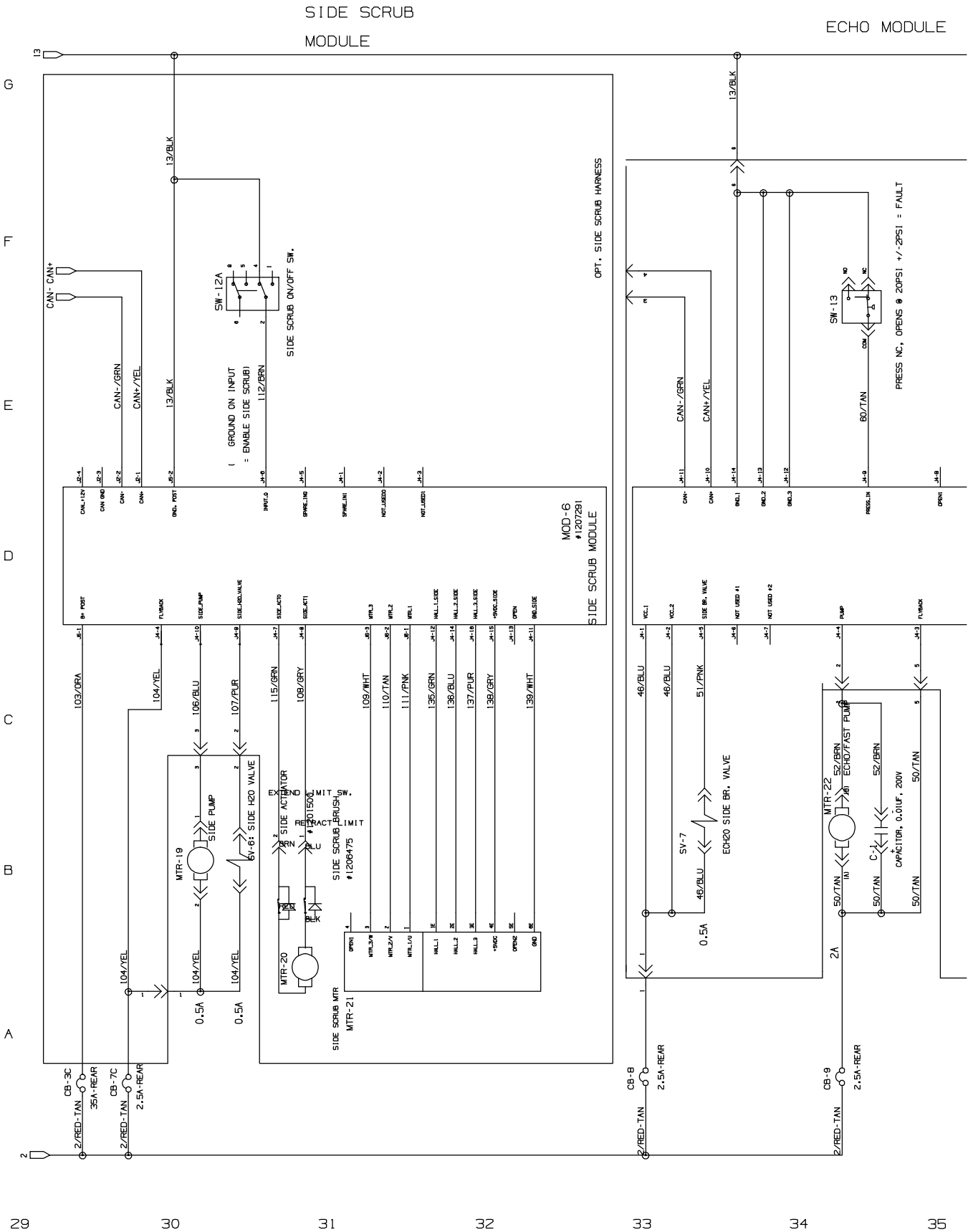

356516 – 1074089

Fig. 28 – Electrical Schematic Group

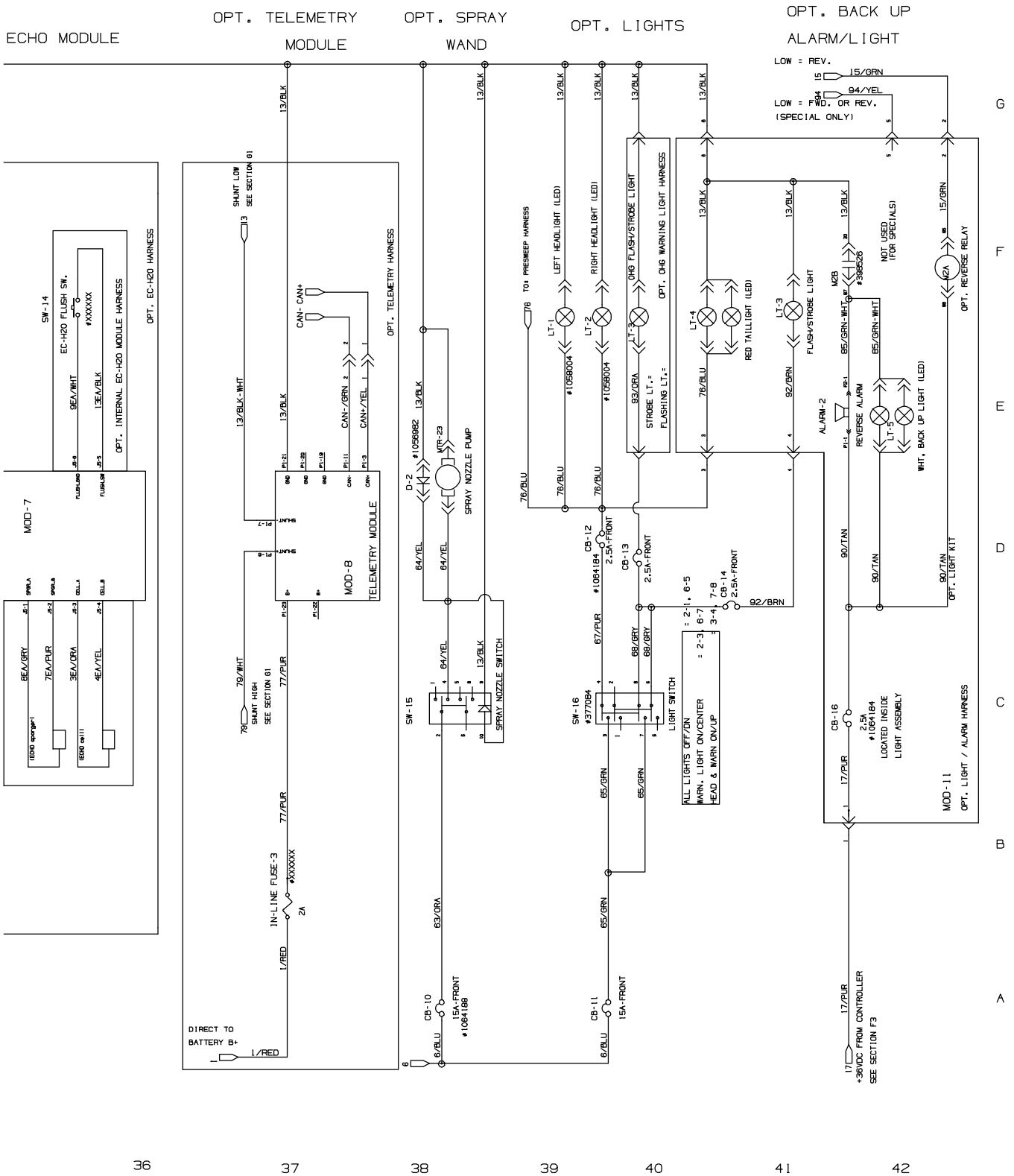

36

37

38

39

40

41

42

356516 – 1074089

Fig. 29 - Wire Harness Group

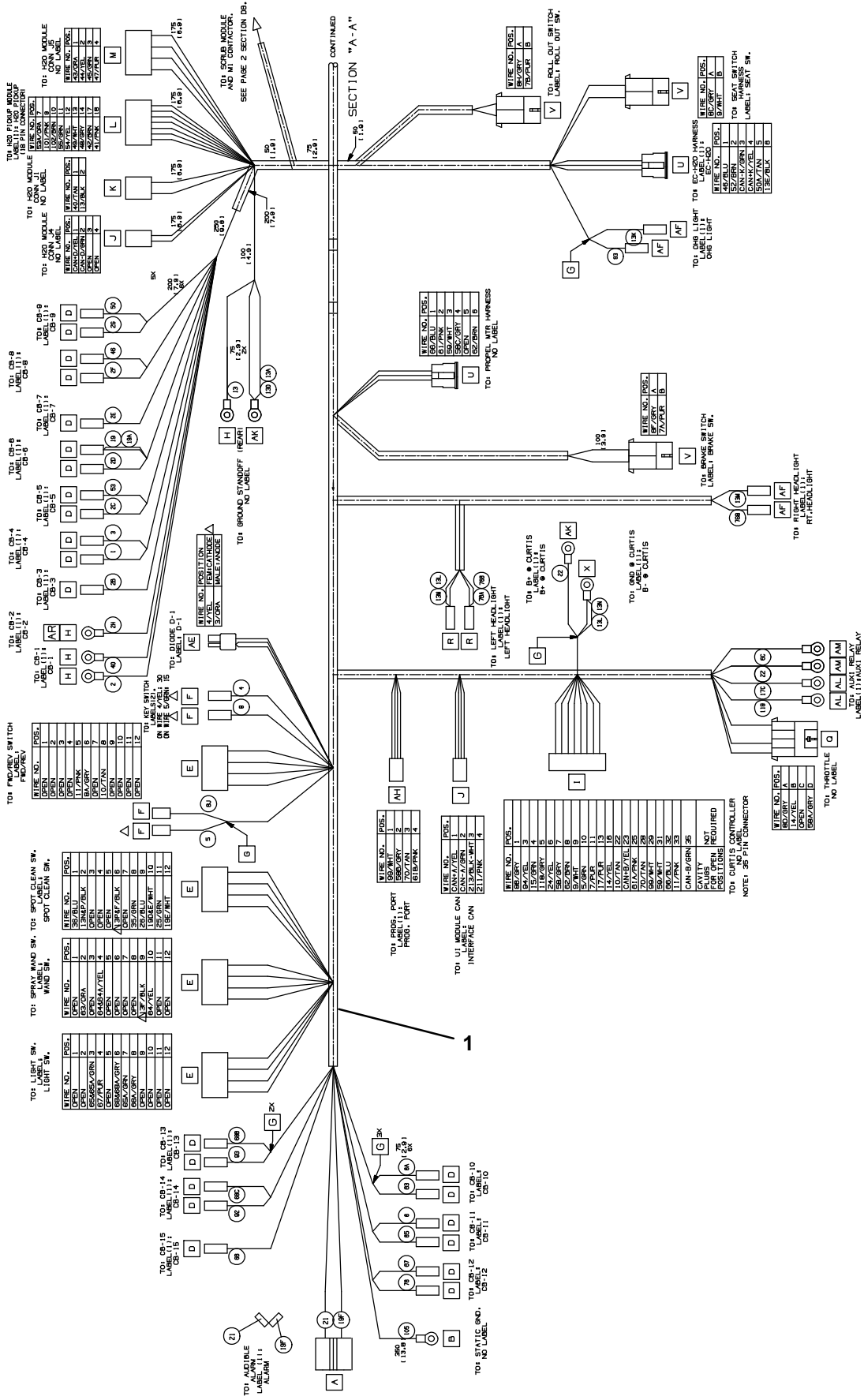





Fig. 29 - Wire Harness Group

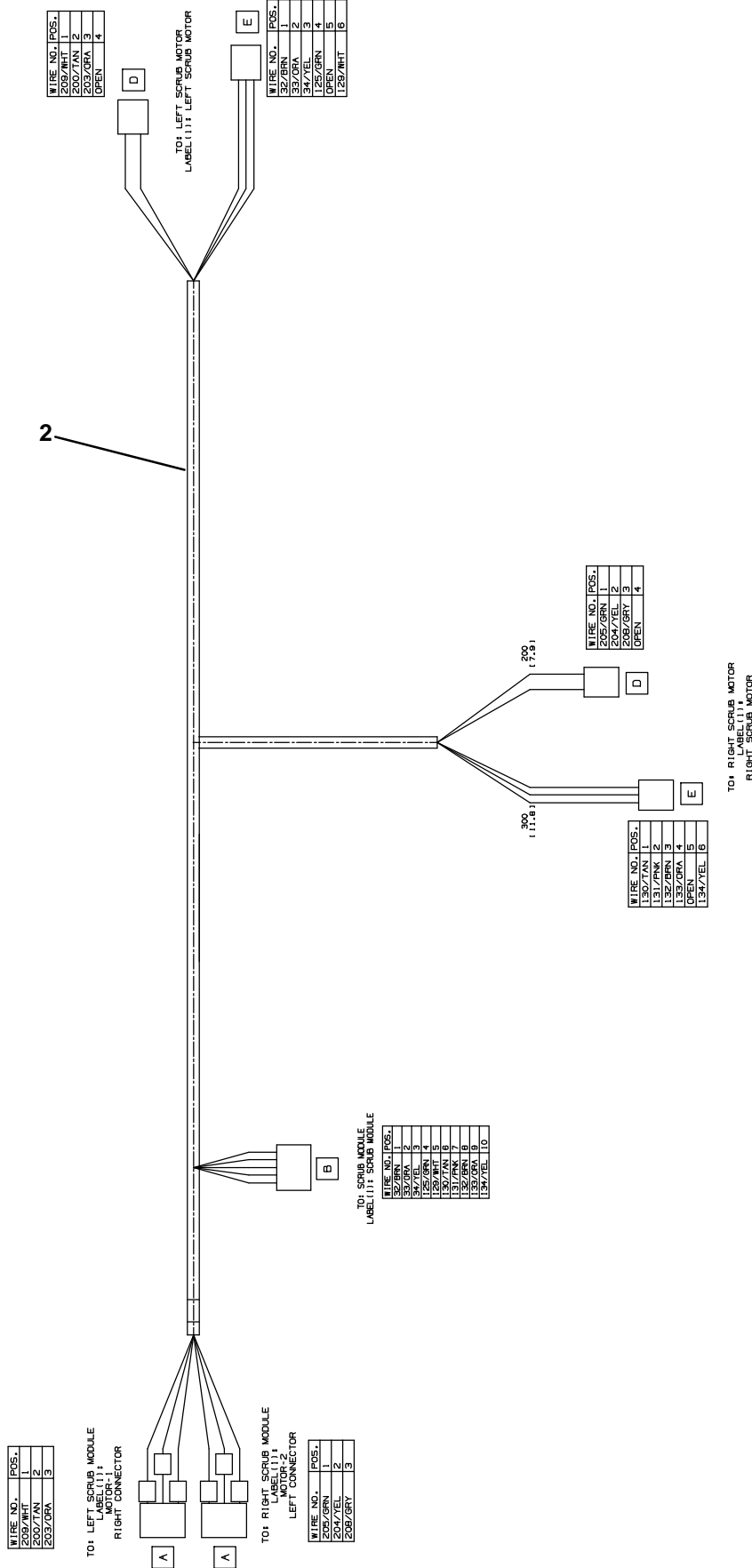
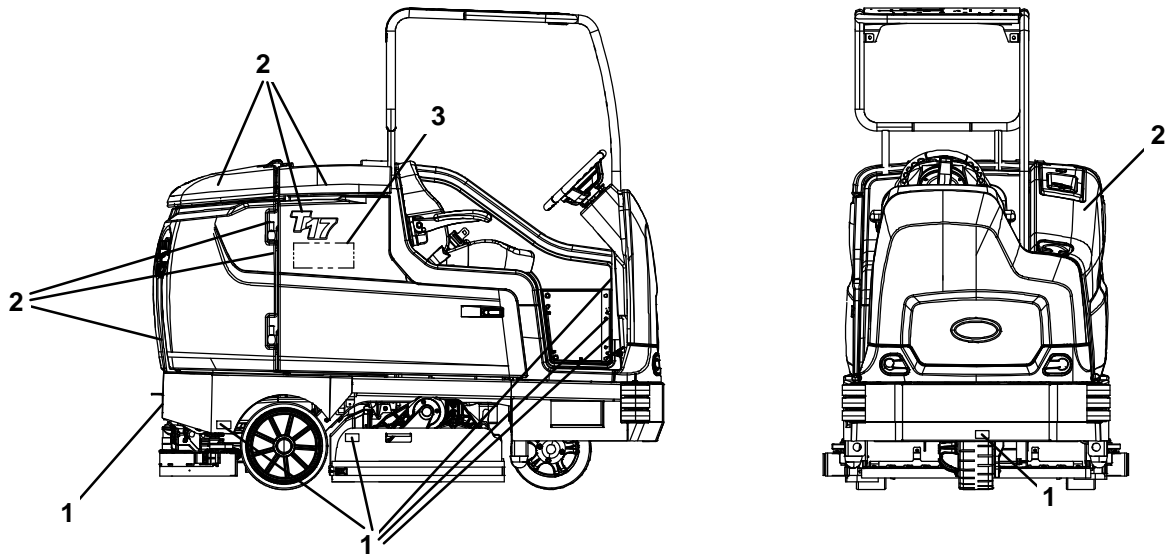

Fig. 29 - Wire Harnesses Group

| Ref. | Part No. | Serial Number | Description                                 | Qty. |
|------|----------|---------------|---|------|
| 1    | 1072908  | (000000-      | ) Harness, Main, Ele [T17]                  | 1    |
| 2    | 1074103  | (000000-      | ) Harness, Ele, Scrub motors [T17, Ferrite] | 1    |

**Fig. 30 – Label Group**



356511 – CE

| Ref. | Part No. | Serial Number | Description                              | Qty. |
|------|----------|---------------|--|------|
| 1    | 1213445  | (000000–      | ) Label Set, Info/Hzrd Viynl Ce [T17]    | 1    |
| 2    | 1213444  | (000000–      | ) Label Kit, Info/Hzrd Polycarb Ce [T17] | 1    |
| 3    | 1062813  | (000000–      | ) Label, Logo, 12.3l 4color [Ec–H2o]     | 2    |
| 3    | 1065343  | (000000–      | ) Label, Logo, 05.75l 2color [Es]        | 2    |

# SECTION 3

| Contents   | Page |
|--|------|
| Fig. 1 – Headlight Group .....                                       | 3-2  |
| Fig. 2 – Strobe Light and Backup Alarm Kit .....                     | 3-4  |
| Fig. 3 – Strobe Light Kit, Overhead Guard .....                      | 3-6  |
| Fig. 4 – Overhead Guard Group .....                                  | 3-8  |
| Fig. 5 – Power Steering Group .....                                  | 3-10 |
| Fig. 6 – Power Steering Wire Harness Group ..                        | 3-12 |
| Fig. 7 – Scrubbing Side Brush Lift Group .....                       | 3-14 |
| Fig. 8 – Scrubbing Side Brush Motor and<br>Squeegee Group .....      | 3-16 |
| Fig. 9 – Scrubbing Side Brush Mount Group ...                        | 3-18 |
| Fig. 10 – Scrubbing Side Brush Solution<br>Supply Group .....        | 3-20 |
| Fig. 11 – Scrubbing Side Brush<br>Electrical Group .....             | 3-22 |
| Fig. 12 – Scrubbing Side Brush<br>Wire Harness Group .....           | 3-24 |
| Fig. 13 – Sweeping Side Brush<br>Drive Motor Group, Right Side ..... | 3-26 |
| Fig. 14 – Sweeping Side Brush Lift Group,<br>Right Side .....        | 3-28 |
| Fig. 15 – Sweeping Side Brush<br>Drive Motor Group, Left Side .....  | 3-30 |
| Fig. 16 – Sweeping Side Brush Lift Group,<br>Left Side .....         | 3-32 |
| Fig. 17 – Sweeping Side Brush Electrical Group                       | 3-34 |
| Fig. 18 – Sweeping Side Brush<br>Wire Harness Group .....            | 3-36 |
| Fig. 19 – Pre-Sweep Hopper Cover Group .....                         | 3-38 |
| Fig. 20 – Pre-Sweep Hopper and<br>Vacuum Fan Group .....             | 3-40 |
| Fig. 21 – Pre-Sweep Brush Drive Group .....                          | 3-42 |
| Fig. 22 – Pre-Sweep Brush Idler Group .....                          | 3-44 |
| Fig. 23 – Pre-Sweep Side Brush Group .....                           | 3-46 |
| Fig. 24 – Pre-Sweep Electrical Group .....                           | 3-48 |
| Fig. 25 – Pre-Sweep Wire Harnesses Group ...                         | 3-50 |
| Fig. 26 – Auto Fill Group .....                                      | 3-54 |
| Fig. 27 – ES Auto Fill Group .....                                   | 3-56 |
| Fig. 28 – ES Pump Group .....  | 3-58 |
| Fig. 29 – ES Detergent Metering / Severe<br>Environment Group .....  | 3-60 |
| Fig. 30 – ec-H2O Solution Pump Group .....                           | 3-62 |
| Fig. 31 – ec-H2O solution Supply Group,<br>Side Brush .....          | 3-64 |
| Fig. 32 – ec-H2O Wire Harness Group .....                            | 3-66 |
| Fig. 33 – Spray Nozzle Group .....                                   | 3-68 |
| Fig. 34 – Vacuum Wand Kit .....                                      | 3-70 |
| Fig. 35 – Squeegee Guard Group .....                                 | 3-72 |
| Fig. 36 – Positive Solution Control Drain Group .                    | 3-74 |
| Fig. 37 – Telemetry Group .....                                      | 3-76 |
| Fig. 38 – Battery Rollout Group .....                                | 3-78 |
| Fig. 39 – Battery Group .....  | 3-80 |
| Fig. 40 – Battery Charger Group .....                                | 3-81 |
| Fig. 41 – Ramp Climb Counter Weight Group ..                         | 3-82 |
| Fig. 42 – Documentation Group .....                                  | 3-83 |

Fig. 1 - Headlight Group

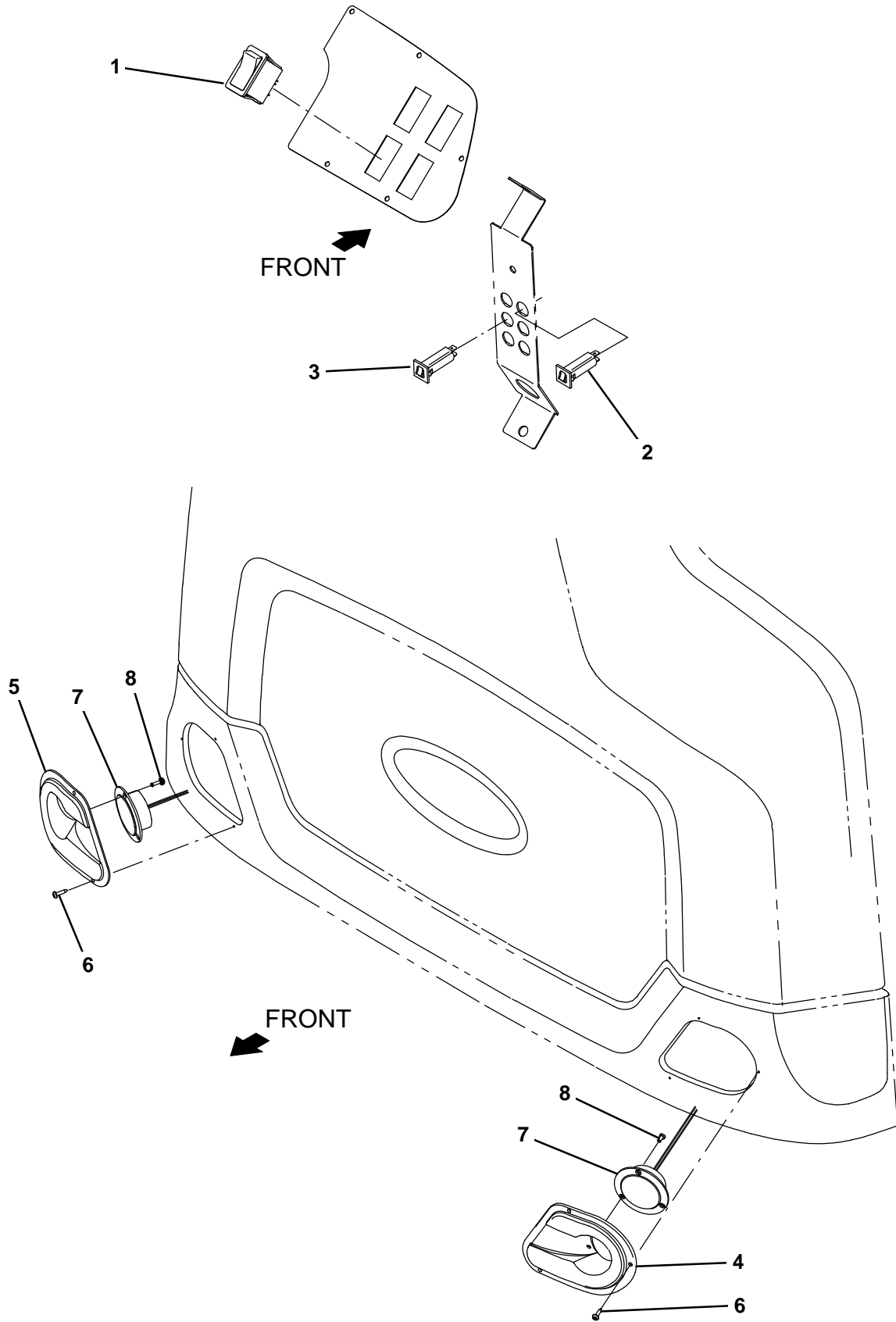

**Fig. 1 – Headlight Group**

| <b>Ref.</b> | <b>Part No.</b> | <b>Serial Number</b> | <b>Description</b>                        | <b>Qty.</b> |
|-------------|-----------------|----------------------|---|-------------|
| 1           | 377084          | (000000–             | ) Switch, Rocker, Prgrsv                  | 1           |
| 2           | 1064188         | (000000–             | ) Circuitbreaker, 15.0a, Resetable        | 1           |
| 3           | 1064184         | (000000–             | ) Circuitbreaker, 02.5a, Resetable        | 1           |
| 4           | 1202870         | (000000–             | ) Bezel, Headlight, Lh [W/Inserts]        | 1           |
| 5           | 1202892         | (000000–             | ) Bezel, Headlight, Rh [W/Inserts]        | 1           |
| 6           | 140825          | (000000–             | ) Screw, Pan, Phl, 06 X 0.50, Fmg/Ab, Blk | 6           |
| 7           | 9008182         | (000000–             | ) Light Assy, Pre–Sweep, Afmkt            | 2           |
| 8           | 06920           | (000000–             | ) Screw, Pan, Phl, M3 X 0.50 X 10, 4.8    | 6           |

Fig. 2 - Strobe Light and Backup Alarm Kit

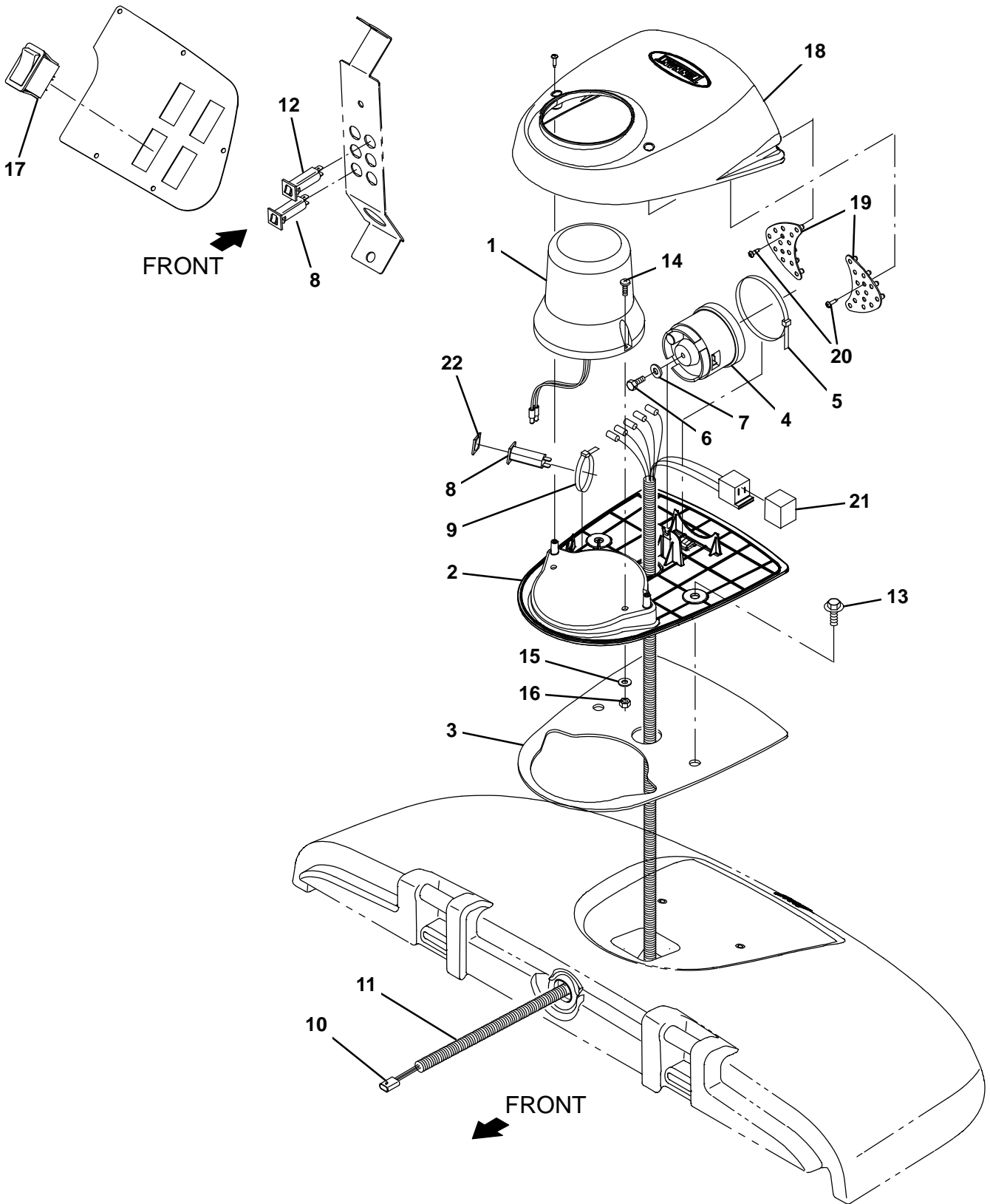



Fig. 2 – Strobe Light and Backup Alarm Kit

| Ref. | Part No.    | Serial Number | Description                               | Qty. |
|------|-------------|---------------|---|------|
| ▽    | 9020109     | (000000-      | ) Light Kit, Strobe, Module CI [T17]      | 1    |
| ▲▽   | 1 83159     | (000000-      | ) Light, Strobe, Amb, 12-48vdc, Rwk       | 1    |
| ▲▲   | 9000845     | (000000-      | ) Lamp, Bulb, Strobe                      | 1    |
| ▲▲   | 9000879     | (000000-      | ) Lens, Amb, F/ Revl / Flasher            | 1    |
| ▲    | 2 1059938   | (000000-      | ) Base, Module, Light                     | 1    |
| ▲    | 3 1063263   | (000000-      | ) Gasket, Base, Module                    | 1    |
| ▲    | 4 1058694   | (000000-      | ) Alarm, Backup, 12-48vdc, Adj            | 1    |
| ▲    | 5 49263     | (000000-      | ) Tie, Cable, Nyl, 11.4l .19w 3.0 Max D   | 1    |
| ▲    | 6 19315     | (000000-      | ) Screw, Hex, .25-20 X 0.50, G5           | 1    |
| ▲    | 7 32483     | (000000-      | ) Washer, Flat, 0.25, Sae                 | 1    |
| ▲    | 8 1064184   | (000000-      | ) Circuitbreaker, 02.5a, Resetable        | 2    |
| ▲    | 9 49266     | (000000-      | ) Tie, Cable, Nyl, 07.3l .19w 1.8 Max D   | 1    |
| ▲    | 10 1056979  | (000000-      | ) Harness, Wire, Alarm / Light [T16]      | 1    |
| ▲    | 11 48258    | (000000-      | ) Sleeve, Vyl, Flex, .23ld                | 1    |
| ▲    | 12 1064188  | (000000-      | ) Circuitbreaker, 15.0a, Resetable        | 1    |
| ▲    | 13 1020341  | (000000-      | ) Screw, Hex, M8 X 1.25 X 20, Ss, Sems    | 2    |
| ▲    | 14 06933    | (000000-      | ) Screw, Pan, Phl, M5 X 0.80 X 16, 4.8    | 2    |
| ▲    | 15 19066    | (000000-      | ) Washer, Flat, 0.25b 0.56d .05, Pl, 10   | 2    |
| ▲    | 16 06549    | (000000-      | ) Nut, Hex, Lock, M5 X 0.80, NI           | 2    |
| ▲    | 17 377084   | (000000-      | ) Switch, Rocker, Prgrsv                  | 1    |
| ▲    | 18 1062106  | (000000-      | ) Cover, Module, Light                    | 1    |
| ▲    | 19 1059342  | (000000-      | ) Light Assy, Led                         | 1    |
| ▲    | 20 222267   | (000000-      | ) Screw, Pan, Phl, 06-20 X 0.50, Fmg/Ab   | 6    |
| ▲    | 21 398526   | (000000-      | ) Relay, 36Vdc, 005A, Spdt No [Greenwich] | 1    |
| ▲    | 22 1064191  | (000000-      | ) Boot, Circuitbreaker                    | 1    |
| ▲    | 23 10632-18 | (000000-      | ) Grommet, Rbr, 0.69ld, F/1.0H, .25 Matl  | 1    |
|      | 1027798     | (000000-      | ) Lens, Red, F/ Revl / Flasher            | 1    |
|      | 1027800     | (000000-      | ) Lens, Blu, F/ Revl / Flasher            | 1    |

Fig. 3 – Strobe Light Kit, Overhead Guard

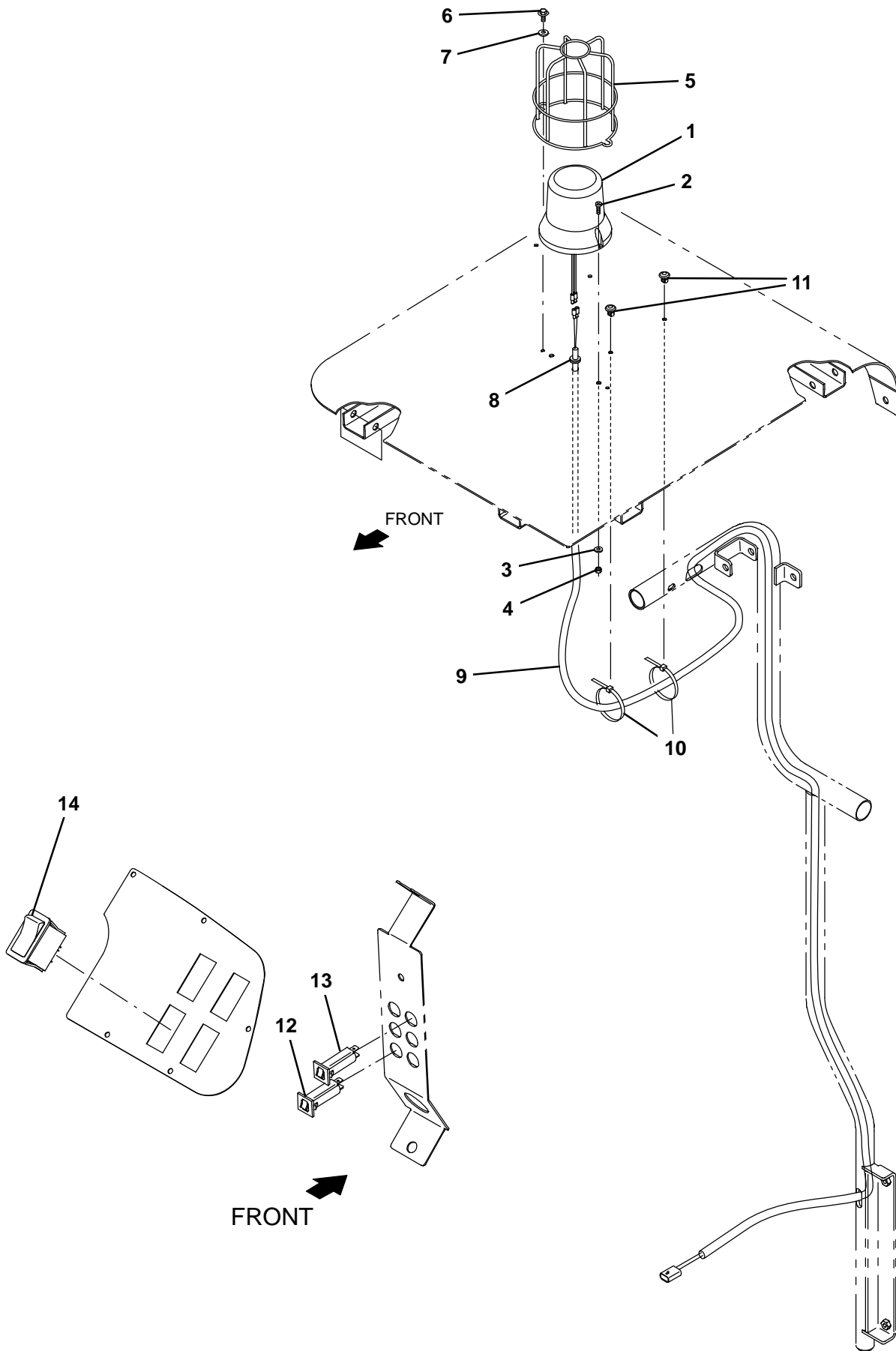

Fig. 3 – Strobe Light Kit, Overhead Guard

| Ref. | Part No.   | Serial Number | Description                                | Qty. |
|------|------------|---------------|--|------|
| ▽    | 9020107    | (000000-      | ) Light Kit, Strobe, Ohg, Ci [T17]         | 1    |
| ▲▽   | 1 83159    | (000000-      | ) Light, Strobe, Amb, 12-48vdc, Rwk        | 1    |
| ▲▲   | 9000845    | (000000-      | ) Lamp, Bulb, Strobe                       | 1    |
| ▲▲   | 9000879    | (000000-      | ) Lens, Amb, F/ Revl / Flasher             | 1    |
| ▲    | 2 06933    | (000000-      | ) Screw, Pan, Phl, M5 X 0.80 X 16, 4.8     | 2    |
| ▲    | 3 19066    | (000000-      | ) Washer, Flat, 0.25b 0.56d .05, Pl, 10    | 2    |
| ▲    | 4 06549    | (000000-      | ) Nut, Hex, Lock, M5 X 0.80, NI            | 2    |
| ▲    | 5 1039392  | (000000-      | ) Guard, Light, Revl / Strobe              | 1    |
| ▲    | 6 74455    | (000000-      | ) Screw, Hex, M6 X 1.00 X 12, Fmg          | 2    |
| ▲    | 7 32490    | (000000-      | ) Washer, Flat, 0.25, Std                  | 2    |
| ▲    | 8 10632-2  | (000000-      | ) Grommet, Rbr, 0.62id, F/0.9h, .12 Matl   | 1    |
| ▲    | 9 1069746  | (000000-      | ) Harness, Ele, Ohg [T12]                  | 1    |
| ▲    | 10 130773  | (000000-      | ) Tie, Cable, Nyl, 11.0l, .14w, 3.0 Max. D | 3    |
| ▲    | 11 1071085 | (000000-      | ) Clip, Tie, 0.25d, Plstc                  | 3    |
| ▲    | 12 1064184 | (000000-      | ) Circuitbreaker, 02.5a, Resetable         | 2    |
| ▲    | 13 1064188 | (000000-      | ) Circuitbreaker, 15a, Resetable           | 1    |
| ▲    | 14 377084  | (000000-      | ) Switch, Rocker, Prgrsv                   | 1    |
|      | 1027798    | (000000-      | ) Lens, Red, F/ Revl / Flasher             | 1    |
|      | 1027800    | (000000-      | ) Lens, Blu, F/ Revl / Flasher             | 1    |

Fig. 4 – Overhead Guard Group

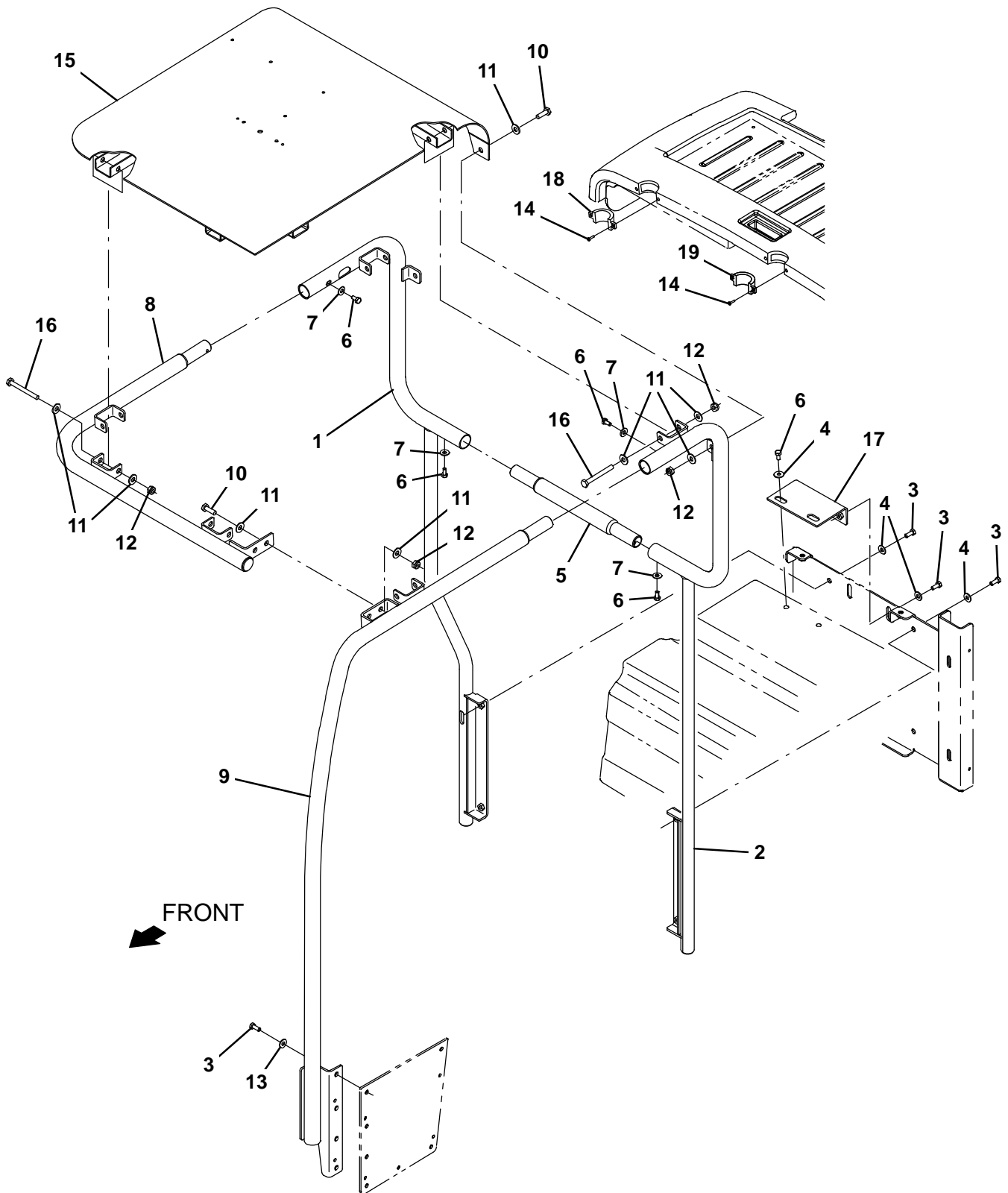
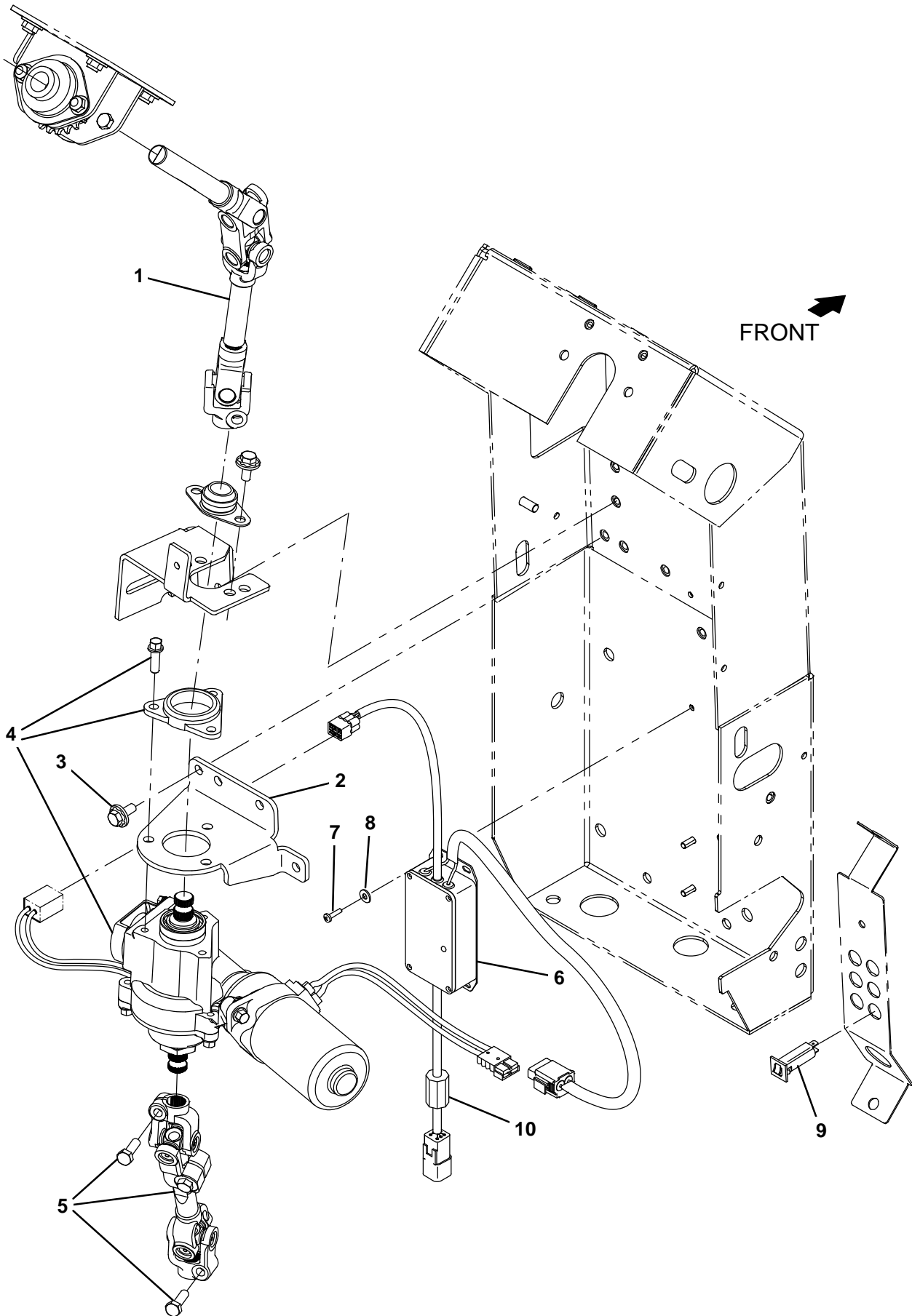

Fig. 4 – Overhead Guard Group

| Ref. | Part No. | Serial Number | Description                               | Qty. |
|------|----------|---------------|---|------|
| 1    | 1204974  | (000000–      | ) Tube Wldt, Ohg, Rh                      | 1    |
| 2    | 1204926  | (000000–      | ) Tube Wldt, Ohg, Lh                      | 1    |
| 3    | 12273    | (000000–      | ) Screw, Hex, M8 X 1.25 X 20, NI, Ss      | 10   |
| 4    | 1017218  | (000000–      | ) Washer, Flat, 0.32B 1.00D .12, Ss       | 8    |
| 5    | 1208128  | (000000–      | ) Tube, Ohg, Middle, Rear                 | 1    |
| 6    | 49826    | (000000–      | ) Screw, Hex, M8 X 1.25 X 16, NI, Ss      | 6    |
| 7    | 39349    | (000000–      | ) Washer, Flat, 0.31, Sae                 | 4    |
| 8    | 1207444  | (000000–      | ) Tube Wldt, Front                        | 1    |
| 9    | 1207725  | (000000–      | ) Tube Wldt, Guard, Lh, Front             | 1    |
| 10   | 03192    | (000000–      | ) Screw, Hex, M10 X 1.50 X 30, 8.8        | 4    |
| 11   | 01686    | (000000–      | ) Washer, Flat, 0.44b 1.00d .08, Ss       | 20   |
| 12   | 41430    | (000000–      | ) Nut, Hex, Lock, M10 X 1.5, NI           | 10   |
| 13   | 01685    | (000000–      | ) Washer, Flat, 0.38b 0.88d .08, Ss       | 4    |
| 14   | 1060103  | (000000–      | ) Screw, Pan, Phl, 08–16 X 1.13, F/ Plstc | 4    |
| 15   | 1204972  | (000000–      | ) Guard Wldt, Top, Ohg                    | 1    |
| 16   | 03193    | (000000–      | ) Screw, Hex, M10 X1.50 X 90, 8.8         | 6    |
| 17   | 1209915  | (000000–      | ) Bracket Wldt, Mtg, Ohg                  | 1    |
| 18   | 1208710  | (000000–      | ) Cover, Ohg, Trim, Rh                    | 1    |
| 19   | 1208714  | (000000–      | ) Cover, Ohg, Trim, Lh                    | 1    |

Fig. 5 – Power Steering Group



**Fig. 5 – Power Steering Group**

| <b>Ref.</b> | <b>Part No.</b> | <b>Serial Number</b> | <b>Description</b>                     | <b>Qty.</b> |
|-------------|-----------------|----------------------|--|-------------|
| 1           | 1208122         | (000000–             | ) Shaft, Steering, Power, Upper        | 1           |
| 2           | 1205262         | (000000–             | ) Bracket, Mtg, Steering               | 1           |
| 3           | 1020341         | (000000–             | ) Screw, Hex, M8 X 1.25 X 20, Ss, Sems | 4           |
| 4           | 1204306         | (000000–             | ) Motor Assy, Steering, Power, 12v     | 1           |
| 5           | 1209652         | (000000–             | ) Shaft, Steering, Power, Lower        | 1           |
| 6           | 1208907         | (000000–             | ) Controller, Steering, 36v            | 1           |
| 7           | 24265           | (000000–             | ) Screw, Pan, Phl, M4 X 0.70 X 16, Ss  | 3           |
| 8           | 01683           | (000000–             | ) Washer, Flat, 10, Ss                 | 3           |
| 9           | 1064188         | (000000–             | ) Circuitbreaker, 15.0a, Resetable     | 1           |
| 10          | 1052126         | (000000–             | ) Inductor, 12.7Mm [156 Imp At 25Mhz]  | 1           |

Fig. 6 – Power Steering Wire Harness Group

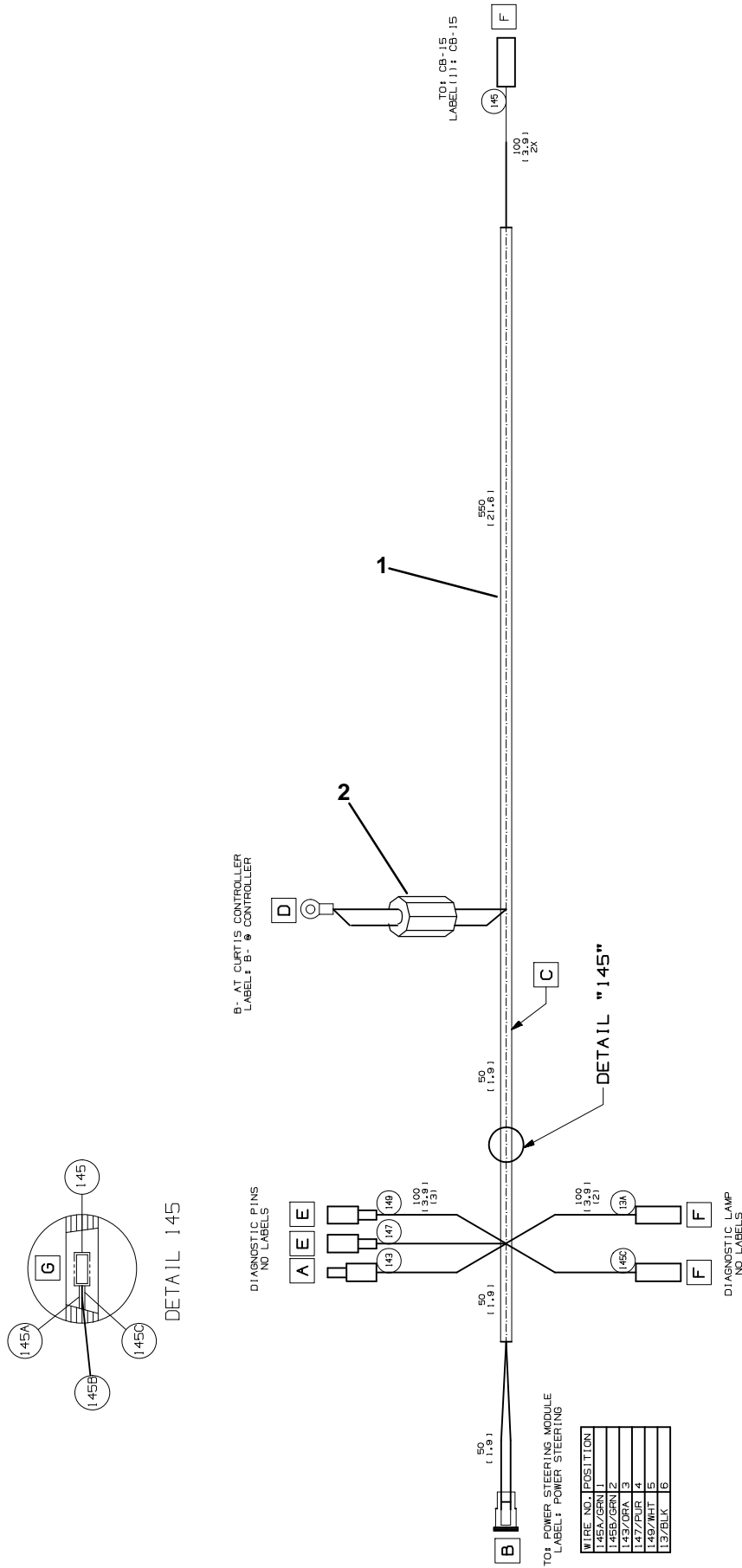



**Fig. 6 – Power Steering Wire Harness Group**

| <b>Ref.</b> | <b>Part No.</b> | <b>Serial Number</b> | <b>Description</b>                          | <b>Qty.</b> |
|-------------|-----------------|----------------------|---|-------------|
| 1           | 1073062         | (000000–             | ) Harness, Ele [Power Steering, T17]        | 1           |
| 2           | 1060276         | (000000–             | ) Inductor, 36.2 Mml, Rnd [Ferrite 1–300Hz] | 1           |

Fig. 7 – Scrubbing Side Brush Lift Group

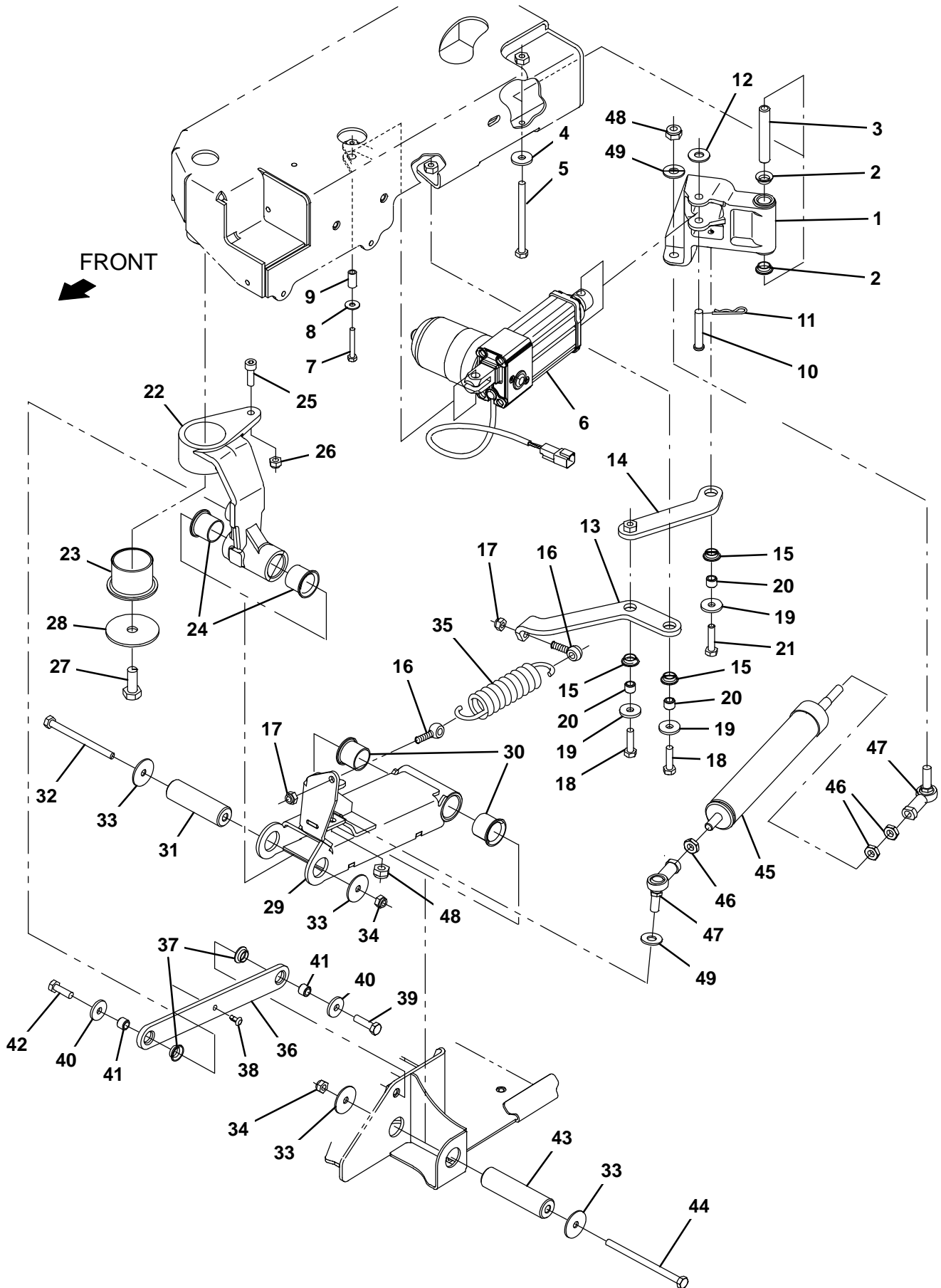

Fig. 7 – Scrubbing Side Brush Lift Group

|   | Ref. | Part No. | Serial Number | Description                               | Qty. |
|---|------|----------|---------------|---|------|
| ▽ | 1    | 9020268  | (000000-      | ) Pivot Arm Kit, Act, Sba, Afmkt [T17]    | 1    |
| ▲ | 2    | 1054662  | (000000-      | ) Bushing, Flng, 0.50b 0.59d 0.25l        | 2    |
| ▲ | 3    | 1206723  | (000000-      | ) Sleeve, P/M, 0.32b 0.50d 3.03l          | 1    |
|   | 4    | 1017218  | (000000-      | ) Washer, Flat, 0.32b 1.00d .12, Ss       | 1    |
|   | 5    | 386299   | (000000-      | ) Screw, Hex, M8 X 1.25 X 100, Ss         | 1    |
|   | 6    | 1201500  | (000000-      | ) Actuator, 36vdc, 2.75strk, 450lb        | 1    |
|   | 7    | 33930    | (000000-      | ) Screw, Hex, M6 X 1.00 X 40, Ss          | 1    |
|   | 8    | 01684    | (000000-      | ) Washer, Flat, 0.27b 0.69d .05, Ss       | 1    |
|   | 9    | 1206722  | (000000-      | ) Sleeve, P/M, 0.25b 0.38d 0.8l           | 1    |
|   | 10   | 29584    | (000000-      | ) Pin, Clevis, 0.37d X 2.00l              | 1    |
|   | 11   | 44906    | (000000-      | ) Pin, Cotter, Hair, 0.38d .093 Wir       | 1    |
|   | 12   | 01686    | (000000-      | ) Washer, Flat, 0.44b 1.00d .08, Ss       | 1    |
|   | 13   | 1206422  | (000000-      | ) Arm, Spring, Tensioner                  | 1    |
|   | 14   | 1206602  | (000000-      | ) Arm Wldt, Spring, Tension               | 1    |
|   | 15   | 1054662  | (000000-      | ) Bushing, Flng, 0.50b 0.59d 0.25l        | 3    |
|   | 16   | 69998    | (000000-      | ) Bolt, Eye, M8 X 1.25 X 030mm, 08.00 Eye | 2    |
|   | 17   | 08713    | (000000-      | ) Nut, Hex, Lock, M8 X 1.25, NI, Ss       | 2    |
|   | 18   | 09011    | (000000-      | ) Screw, Hex, M8 X 1.25 X 30, Ss          | 2    |
|   | 19   | 1017218  | (000000-      | ) Washer, Flat, 0.32b 1.00d .12, Ss       | 3    |
|   | 20   | 1207656  | (000000-      | ) Sleeve, P/M, 0.32b 0.50d 0.4l [430ss]   | 3    |
|   | 21   | 59658    | (000000-      | ) Screw, Hex, M8 X 1.25 X 35, NI, Ss      | 1    |
| ▽ | 22   | 9011054  | (000000-      | ) Pivot Arm Kit, Sba, Afmkt [T12]         | 1    |
| ▲ | 23   | 1201101  | (000000-      | ) Bushing, Flng, 1.75b 1.94d 1.50l        | 1    |
| ▲ | 24   | 54618    | (000000-      | ) Bushing, Flng, 1.00b 1.13d 1.00l        | 2    |
| ▲ | 25   | 39308    | (000000-      | ) Screw, Soc, M8 X 1.25 X 25, 12.9        | 1    |
| ▲ | 26   | 08713    | (000000-      | ) Nut, Hex, Lock, M8 X 1.25, NI, Ss       | 1    |
|   | 27   | 12309    | (000000-      | ) Screw, Hex, M12 X 1.75 X 30, Ss         | 1    |
|   | 28   | 1200634  | (000000-      | ) Washer, Flat, 0.48b 2.50d .12, Ss       | 1    |
| ▽ | 29   | 9020248  | (000000-      | ) Channel Assy, Lift, Sba, Afmkt [T17]    | 1    |
| ▲ | 30   | 54618    | (000000-      | ) Bushing, Flng, 1.00b 1.13d 1.00l        | 2    |
|   | 31   | 1210581  | (000000-      | ) Pin, Pivot, Sba                         | 1    |
|   | 32   | 386299   | (000000-      | ) Screw, Hex, M8 X 1.25 X 100, Ss         | 1    |
|   | 33   | 1011719  | (000000-      | ) Washer, Flat, 0.33b 1.38d .08, Ss       | 4    |
|   | 34   | 08713    | (000000-      | ) Nut, Hex, Lock, M8 X 1.25, NI, Ss       | 2    |
|   | 35   | 1031413  | (000000-      | ) Spring, Extn, 1.68od 0.20wir 07.5l      | 1    |
| ▽ | 36   | 9020249  | (000000-      | ) Link Kit, Upper, Sba, Afmkt [T17]       | 1    |
| ▲ | 37   | 1054662  | (000000-      | ) Bushing, Flng, 0.50b 0.59d 0.25l        | 2    |
|   | 38   | 1210807  | (000000-      | ) Wire, Tie [W/.25" Fir Tree Clip]        | 1    |
|   | 39   | 09011    | (000000-      | ) Screw, Hex, M8 X 1.25 X 30, Ss          | 1    |
|   | 40   | 1017218  | (000000-      | ) Washer, Flat, 0.32b 1.00d .12, Ss       | 2    |
|   | 41   | 1207656  | (000000-      | ) Sleeve, P/M, 0.32b 0.50d 0.4l [430ss]   | 2    |
|   | 42   | 09010    | (000000-      | ) Screw, Hex, M8 X 1.25 X 25, Ss          | 1    |
|   | 43   | 1209678  | (000000-      | ) Pin, Pivot, Sba                         | 1    |
|   | 44   | 1210312  | (000000-      | ) Screw, Hex, M8 X 1.25 X 120, Ss         | 1    |
| ▽ | 45   | 9010938  | (000000-      | ) Spring Assy, Replmt, Afmkt [T12]        | 1    |
| ▲ | 46   | 763064   | (000000-      | ) Nut, Hex, Jam, M10 X 1.5, [Din439]      | 3    |
| ▲ | 47   | 05686    | (000000-      | ) Rod-End, M10 X 1.5rh Fem M10 X 1.5stud  | 2    |
| ▲ | 48   | 08714    | (000000-      | ) Nut, Hex, Lock, M10 X 1.5, NI, Ss       | 2    |
| ▲ | 49   | 01686    | (000000-      | ) Washer, Flat, 0.44b 1.00d .08, Ss       | 2    |

Fig. 8 – Scrubbing Side Brush Motor and Squeegee Group

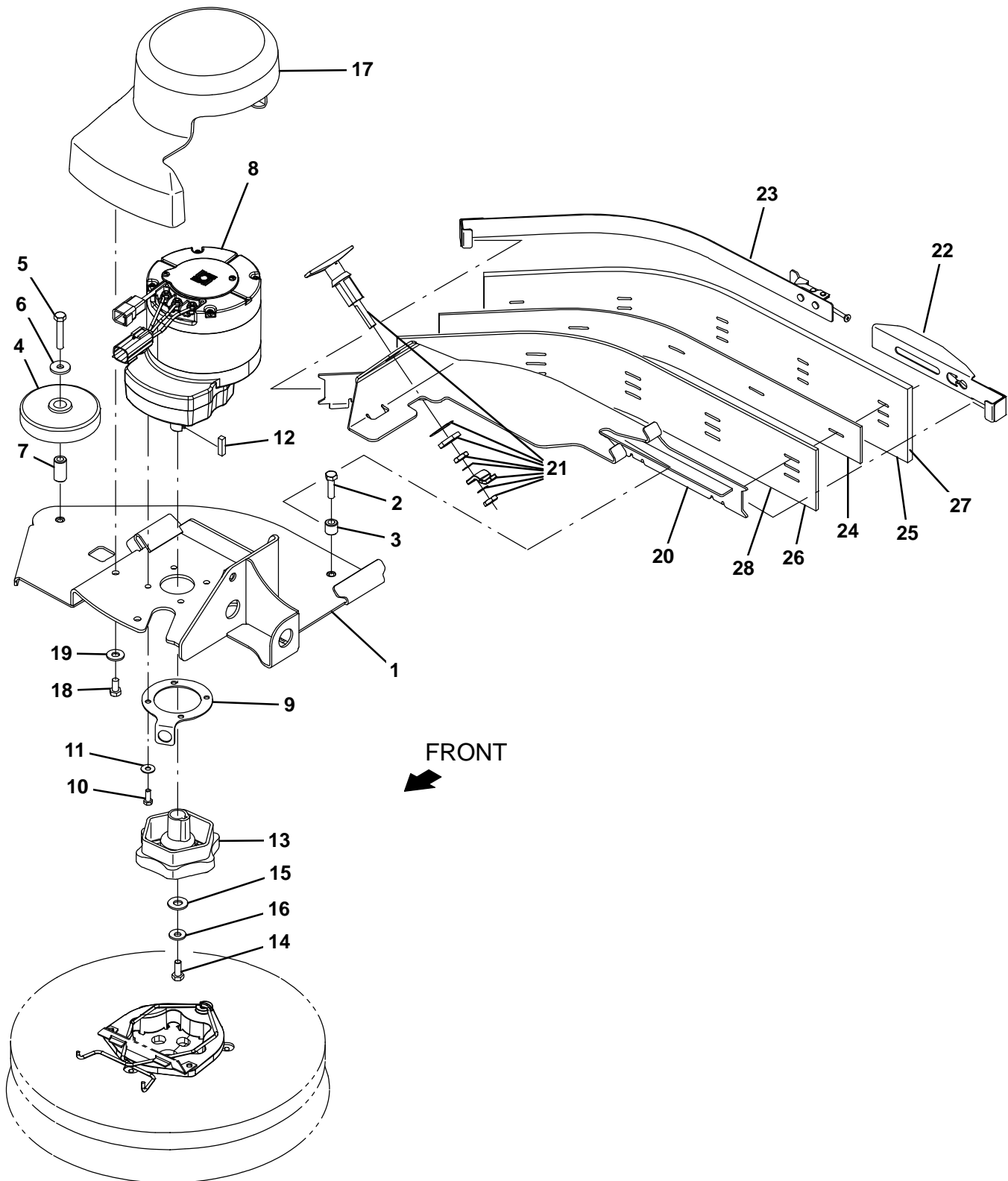
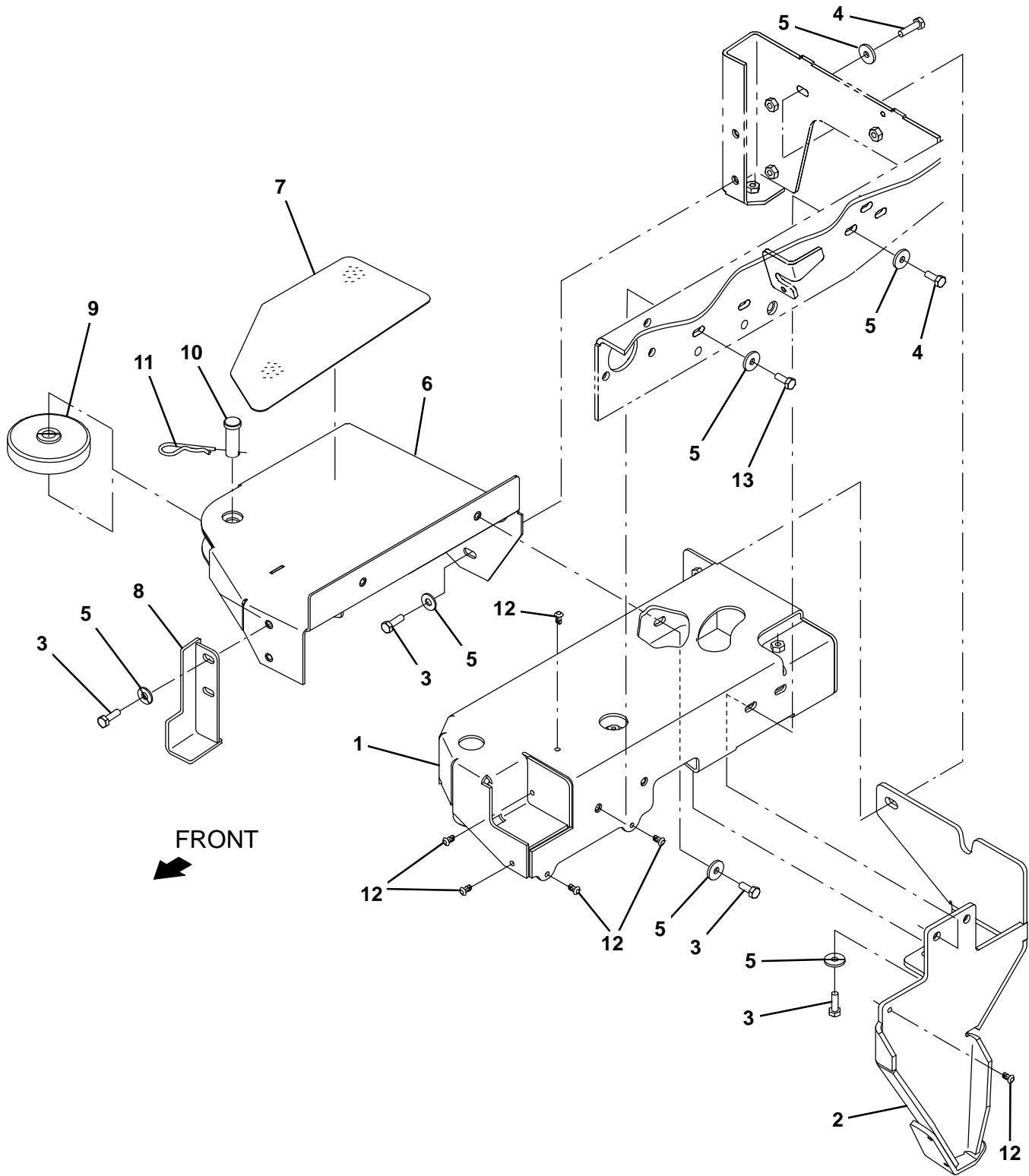

Fig. 8 – Scrubbing Side Brush Motor and Squeegee Group

| Ref. | Part No. | Serial Number | Description                                | Qty.                                    |   |
|------|----------|---------------|--|---|---|
| 1    | 1205307  | (000000-      | ) Bracket Wldt, Deck                       | 1                                       |   |
| 2    | 09011    | (000000-      | ) Screw, Hex, M8 X 1.25 X 30, Ss           | 1                                       |   |
| 3    | 80409    | (000000-      | ) Sleeve, P/M, 0.34b 0.63d 0.6l, Bnz       | 1                                       |   |
| 4    | 363162   | (000000-      | ) Wheel, 04.0d 0.89w 0.64b                 | 1                                       |   |
| 5    | 222505   | (000000-      | ) Screw, Hex, M8 X 1.25 X 45, Ss           | 1                                       |   |
| 6    | 1017218  | (000000-      | ) Washer, Flat, 0.32b 1.00d .12, Ss        | 1                                       |   |
| 7    | 363301   | (000000-      | ) Sleeve, P/M, 0.34b 0.63d 1.2l, Bnz       | 1                                       |   |
| 8    | 1206475  | (000000-      | ) Motor, Ele, 36 Vdc, 350 Rpm 1.25 Hp Gear | 1                                       |   |
| 9    | 1207718  | (000000-      | ) Plate, Sppt                              | 1                                       |   |
| 10   | 11329    | (000000-      | ) Screw, Hex, M6 X 1.00 X 16, Ni, Ss       | 4                                       |   |
| 11   | 01684    | (000000-      | ) Washer, Flat, 0.27b 0.69d .05, Ss        | 4                                       |   |
| 12   | 00928    | (000000-      | ) Key, Sq, 0.25 X 0.25, 1.00l              | 1                                       |   |
| 13   | 377364   | (000000-      | ) Hub, Drive, Brush, Disk, 0.75b [6t]      | 1                                       |   |
| 14   | 12273    | (000000-      | ) Screw, Hex, M8 X 1.25 X 20, Ni, Ss       | 1                                       |   |
| 15   | 01686    | (000000-      | ) Washer, Flat, 0.44b 1.00d .08, Ss        | 1                                       |   |
| 16   | 41186    | (000000-      | ) Washer, Flat, Belleville, .31            | 1                                       |   |
| 17   | 9020217  | (000000-      | ) Cover, Motor, Sba, Afmkt[T17]            | 1                                       |   |
| 18   | 15675    | (000000-      | ) Screw, Hex, M8 X 1.25 X 16, Ss           | 2                                       |   |
| 19   | 01685    | (000000-      | ) Washer, Flat, 0.38b 0.88d .08, Ss        | 2                                       |   |
| ▽    | 9020247  | (000000-      | ) Squeegee Assy, Sba, Afmkt [T17]          | 1                                       |   |
| ▲    | 20       | 1206597       | (000000-                                   | ) Bracket Wldt, Sqge, Sba               | 1 |
| ▲    | 21       | 1201149       | (000000-                                   | ) Latch, Compression, Sqge, Sba         | 1 |
| ▲    | 22       | 1201609       | (000000-                                   | ) Retainer Wldt, Sqge, Sba              | 1 |
| ▲    | 23       | 1206592       | (000000-                                   | ) Retainer Wldt, Sqge, Sba              | 1 |
| ▲    | 24       | 1206598       | (000000-                                   | ) Spacer, Blade                         | 1 |
| ▲    | 25       | 1206589       | (000000-                                   | ) Blade, Sqge, Sba, Linatex             | 1 |
| ▲    | 26       | 1206599       | (000000-                                   | ) Blade, Sqge, Sba, Inner               | 1 |
|      | 27       | 1212163       | (000000-                                   | ) Blade, Sqge, Sba, (Urethane)          | 1 |
|      | 27       | 1212210       | (000000-                                   | ) Blade, Sqge, Sba, (Gum Rubber)        | 1 |
|      | 28       | 1212211       | (000000-                                   | ) Blade, Sqge, Sba, Inner, (Urethane)   | 1 |
|      | 28       | 1212212       | (000000-                                   | ) Blade, Sqge, Sba, Inner, (Gum Rubber) | 1 |

Fig. 9 – Scrubbing Side Brush Mount Group



**Fig. 9 – Scrubbing Side Brush Mount Group**

| <b>Ref.</b> | <b>Part No.</b> | <b>Serial Number</b> | <b>Description</b>                      | <b>Qty.</b> |
|-------------|-----------------|----------------------|---|-------------|
| 1           | 1205299         | (000000–             | ) Cover Wldt, Sba                       | 1           |
| 2           | 1206805         | (000000–             | ) Bracket Wldt, Skid, Anti-Roll         | 1           |
| 3           | 09010           | (000000–             | ) Screw, Hex, M8 X 1.25 X 25, Ss        | 6           |
| 4           | 09011           | (000000–             | ) Screw, Hex, M8 X 1.25 X 30, Ss        | 3           |
| 5           | 1017218         | (000000–             | ) Washer, Flat, 0.32b 1.00d .12, Ss     | 12          |
| 6           | 1206809         | (000000–             | ) Bracket Wldt, Step, Sba               | 1           |
| 7           | 1207657         | (000000–             | ) Tread, Non-Skid-Step, 6.3w 12.8l, Sba | 1           |
| 8           | 1208021         | (000000–             | ) Door Wldt, Mtg, Sba                   | 1           |
| 9           | 363162          | (000000–             | ) Wheel, 04.0d 0.89w 0.64b              | 1           |
| 10          | 1207866         | (000000–             | ) Pin, Clevis, 0.625d X 1.75l           | 1           |
| 11          | 55094           | (000000–             | ) Pin, Cotter, Hair, 0.75d .148 Wir     | 1           |
| 12          | 1071085         | (000000–             | ) Clip, Tie, 0.25d, Plstc               | 6           |
| 13          | 09740           | (000000–             | ) Screw, Hex, M8 X 1.25 X 20, Ss        | 2           |

Fig. 10 – Scrubbing Side Brush Solution Supply Group

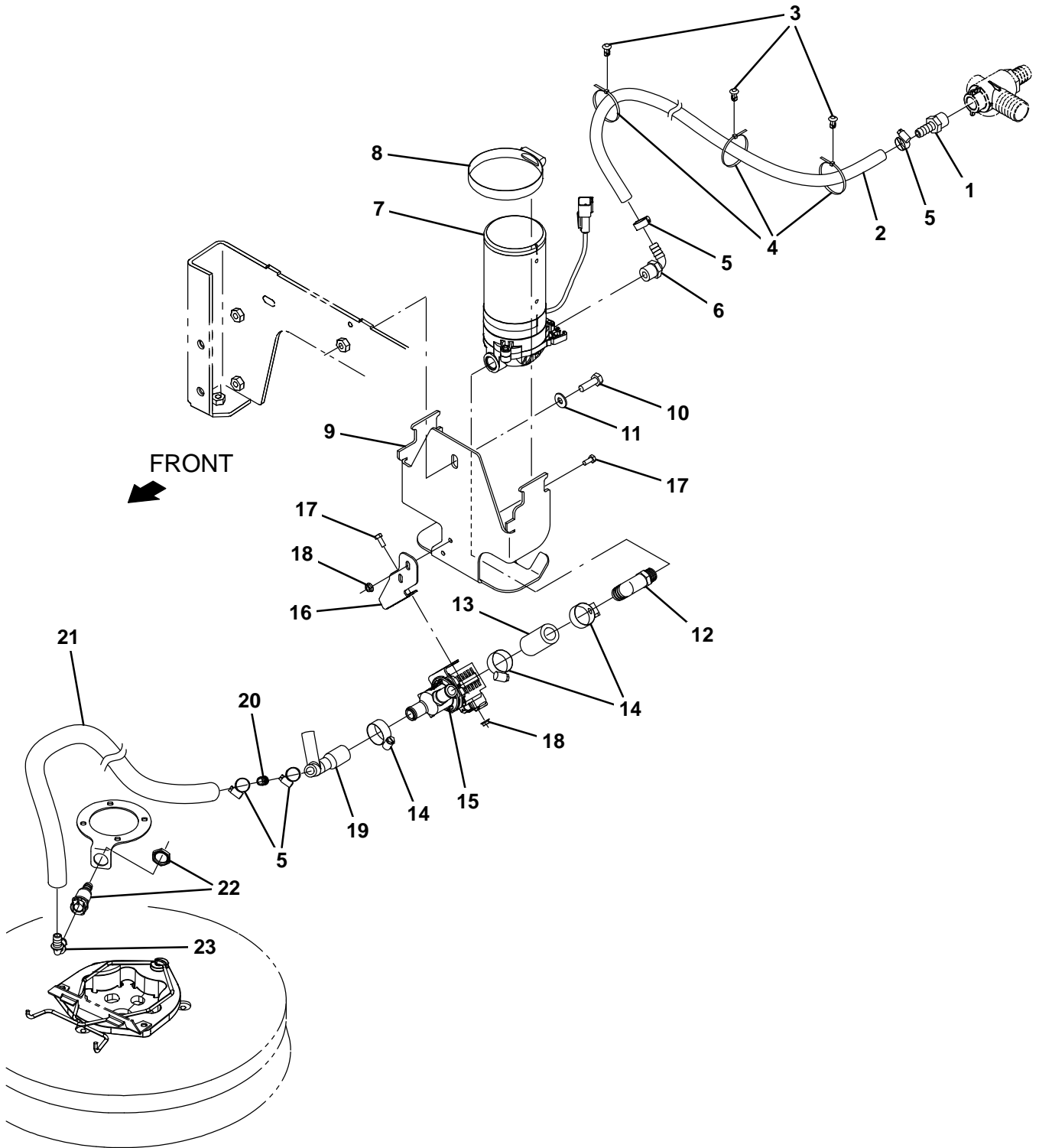
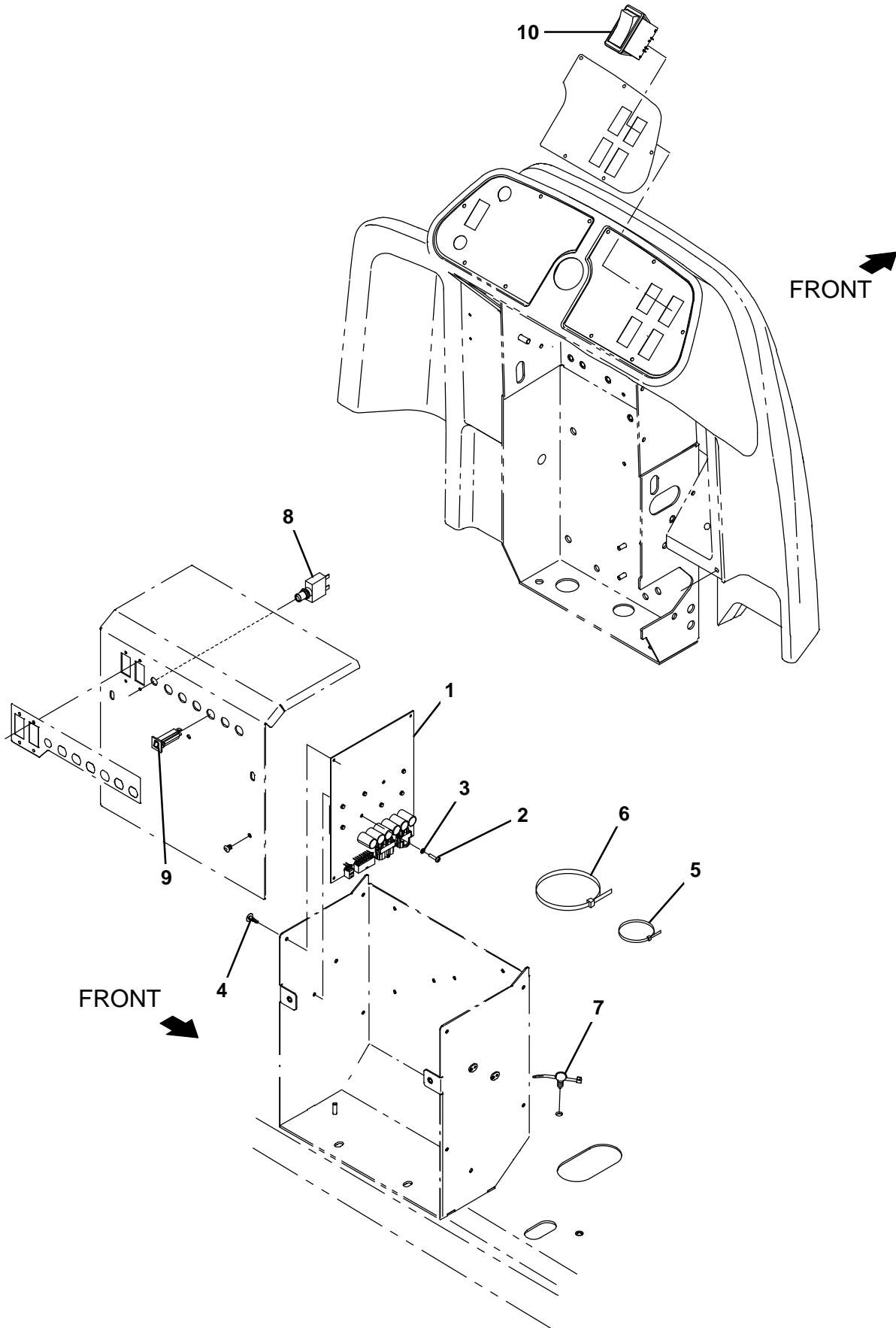



**Fig. 10 – Scrubbing Side Brush Solution Supply Group**

| <b>Ref.</b> | <b>Part No.</b> | <b>Serial Number</b> | <b>Description</b>                         | <b>Qty.</b> |
|-------------|-----------------|----------------------|--|-------------|
| 1           | 150538          | (000000–             | ) Fitting, Plstc, Str, Bm06/Pm06           | 1           |
| 2           | 1006400         | (000000–             | ) Hose, Afmkt, Pvc, Brd, 0.38id, 03ft, Clr | 1           |
| 3           | 1071085         | (000000–             | ) Clip, Tie, 0.25d, Plstc                  | 3           |
| 4           | 130773          | (000000–             | ) Tie, Cable, Nyl, 11.0l, .14w, 3.0 Max. D | 3           |
| 5           | 43844           | (000000–             | ) Clamp, Hose, Wormdrive, 0.25–0.62d, .31w | 4           |
| 6           | 1005630         | (000000–             | ) Fitting, Plstc, E90, Bm06/Pm06, Nyl      | 1           |
| 7           | 1200328         | (000000–             | ) Pump, Soltn, Ele, 36vdc, 60psi           | 1           |
| 8           | 43555           | (000000–             | ) Clamp, Hose, Wormdrive, 2.62–3.50d       | 1           |
| 9           | 1206138         | (000000–             | ) Bracket, Pump                            | 1           |
| 10          | 09010           | (000000–             | ) Screw, Hex, M8 X 1.25 X 25, Ss           | 1           |
| 11          | 32490           | (000000–             | ) Washer, Flat, 0.25, Std                  | 1           |
| 12          | 1208433         | (000000–             | ) Fitting, Plstc, E90, Bm10/Pm06           | 1           |
| 13          | 1015025         | (000000–             | ) Hose, Afmkt, Pvc, Brd, 0.62id, 02ft, Clr | 1           |
| 14          | 63810           | (000000–             | ) Clamp, Hose, Wormdrive, 0.56–1.06d, .56w | 3           |
| 15          | 1054795         | (000000–             | ) Valve, Water, Solenoid, 36vdc Bm12/Bm12  | 1           |
| 16          | 1208434         | (000000–             | ) Bracket, Mount, Sba Valve                | 1           |
| 17          | 09738           | (000000–             | ) Screw, Hex, M5 X 0.80 X 12, Ss           | 4           |
| 18          | 07789           | (000000–             | ) Nut, Hex, Flng, M5 X 0.80                | 4           |
| 19          | 1208432         | (000000–             | ) Manifold, Sba                            | 1           |
| 20          | 20950           | (000000–             | ) Fitting, Plstc, Str, Bm06/Bm06           | 1           |
| 21          | 1014976         | (000000–             | ) Hose, Afmkt, Pvc, Brd, 0.38id, 08ft, Clr | 1           |
| 22          | 1207865         | (000000–             | ) Fitting, Plstc, Str, Bm06, Cplg Fem      | 1           |
| 23          | 1207864         | (000000–             | ) Fitting, Plstc, E90, Bm06, Cplg Male     | 1           |

Fig. 11 – Scrubbing Side Brush Electrical Group



**Fig. 11 – Scrubbing Side Brush Electrical Group**

| <b>Ref.</b> | <b>Part No.</b> | <b>Serial Number</b> | <b>Description</b>                      | <b>Qty.</b> |
|-------------|-----------------|----------------------|---|-------------|
| 1           | 9020230         | (000000–             | ) Circuit Board Kit, Sba, Afmkt [T17]   | 1           |
| 2           | 06926           | (000000–             | ) Screw, Pan, Phl, M4 X 0.70 X 10, 4.8  | 2           |
| 3           | 1202860         | (000000–             | ) Washer, Flat, 0.17b 0.31d .03, Nyl    | 2           |
| 4           | 1210399         | (000000–             | ) Stand–Off, Circuitboard [0.25"]       | 4           |
| 5           | 763114          | (000000–             | ) Tie, Cable, 11.3l, 2.75d Max          | 3           |
| 6           | 222809          | (000000–             | ) Tie, Cable, Nyl, 29.8l .30w 9.0 Max D | 1           |
| 7           | 1210807         | (000000–             | ) Wire, Tie [W/.25" Fir Tree Clip]      | 7           |
| 8           | 383726          | (000000–             | ) Circuitbreaker, 35.0a, Resetable      | 1           |
| 9           | 1064184         | (000000–             | ) Circuitbreaker, 02.5a, Resetable      | 1           |
| 10          | 397889          | (000000–             | ) Switch, Rocker, Dpst, On / None / On  | 1           |

## Fig. 12 – Scrubbing Side Brush Wire Harness Group

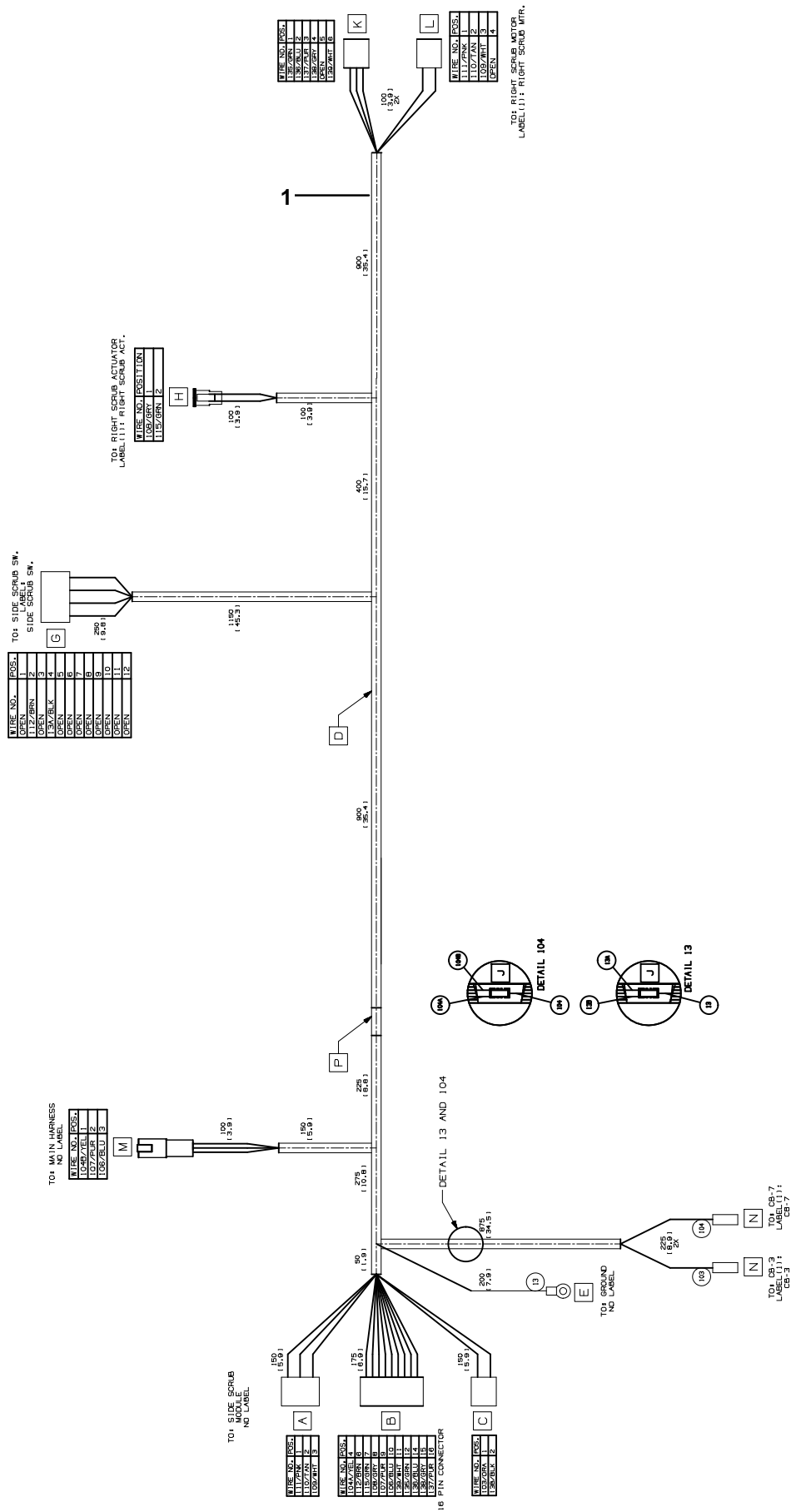

**Fig. 12 – Scrubbing Side Brush Wire Harness Group**

| <b>Ref.</b> | <b>Part No.</b> | <b>Serial Number</b> | <b>Description</b>               | <b>Qty.</b> |
|-------------|-----------------|----------------------|----------------------------------|-------------|
| 1           | 1072999         | (000000-             | ) Harness, Ele [Side Scrub, T17] | 1           |

**Fig. 13 – Sweeping Side Brush Drive Motor Group, Right Side**

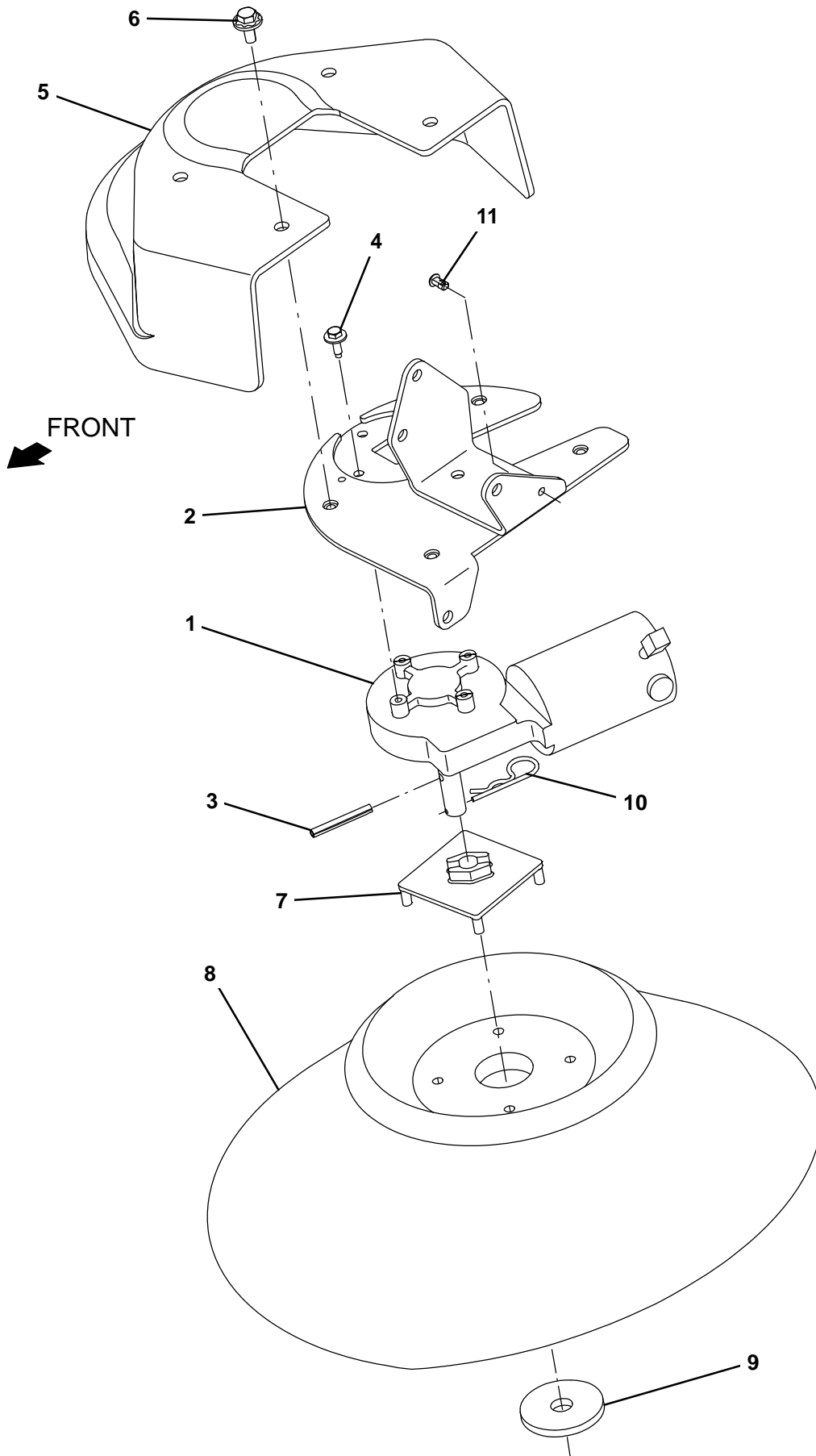

Fig. 13 – Sweeping Side Brush Drive Motor Group, Right Side

| Ref. | Part No. | Serial Number | Description                                | Qty. |
|------|----------|---------------|--|------|
| 1    | 1212824  | (000000-      | ) Motor, Ele, 36vdc 0.08hp 0068rpm Gear Rh | 1    |
| 2    | 1207139  | (000000-      | ) Bracket Wldt, Mtg, Motor, Sba            | 1    |
| 3    | 11398    | (000000-      | ) Pin, Roll, .250d X 2.00l, .250/.256      | 1    |
| 4    | 1040467  | (000000-      | ) Screw, Hex, M6 X 1.00 X 20, 9.8, Sems    | 4    |
| 5    | 1207412  | (000000-      | ) Cover, Sidebrush, Sweeping               | 1    |
| 6    | 1020341  | (000000-      | ) Screw, Hex, M8 X 1.25 X 20, Ss, Sems     | 4    |
| 7    | 1017441  | (000000-      | ) Plate, Adapter, Brush                    | 1    |
| 8    | 87419    | (000000-      | ) Brush, Disk, Swp, 19.0d, Pyp             | 1    |
| 9    | 1017802  | (000000-      | ) Washer, Flat, 0.66b 2.50d .19, Ss        | 1    |
| 10   | 02942    | (000000-      | ) Pin, Hair, Cotter, 0.62d .120 Wir        | 1    |
| 11   | 1071085  | (000000-      | ) Clip, Tie, 0.25d, Plstc                  | 1    |

Fig. 14 – Sweeping Side Brush Lift Group, Right Side

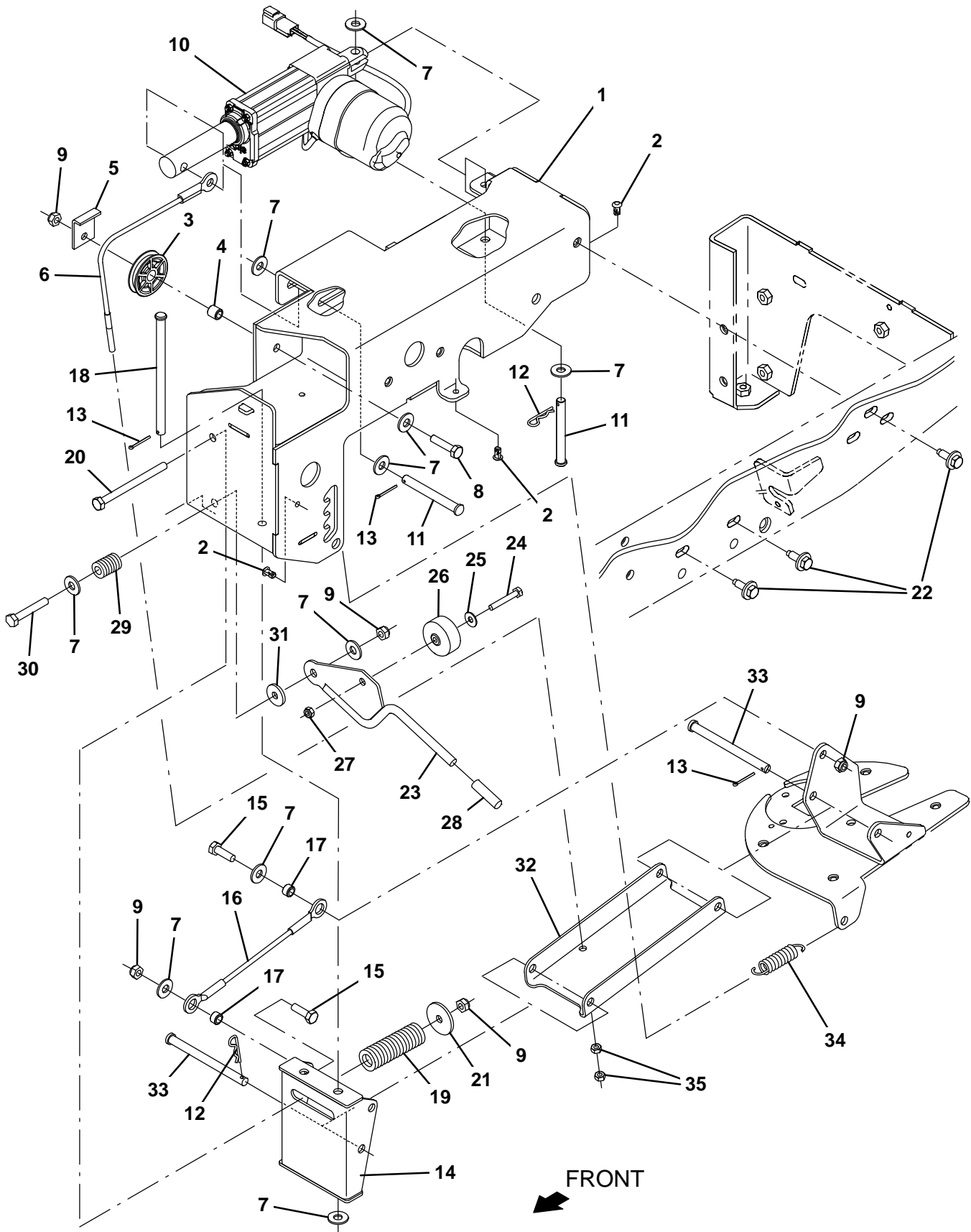



Fig. 14 – Sweeping Side Brush Lift Group, Right Side

| Ref. | Part No. | Serial Number | Description                              | Qty. |
|------|----------|---------------|--|------|
| 1    | 1207330  | (000000–      | ) Housing Wldt, Sba, Rh                  | 1    |
| 2    | 1071085  | (000000–      | ) Clip, Tie, 0.25d, Plstc                | 3    |
| 3    | 369781   | (000000–      | ) Pulley, Cable, 1.5d Nyl                | 1    |
| 4    | 222460   | (000000–      | ) Sleeve, P/M, 0.32b 0.50d 0.5l [430ss]  | 1    |
| 5    | 54400    | (000000–      | ) Bracket, Angle, Keeper, Cable          | 1    |
| 6    | 1205013  | (000000–      | ) Cable, Ss, .09d 10.35l .38eye/M6–1.0   | 1    |
| 7    | 01685    | (000000–      | ) Washer, Flat, 0.38b 0.88d .08, Ss      | 10   |
| 8    | 09023    | (000000–      | ) Screw, Hex, M8 X 1.25 X 35, Fl, Ss     | 1    |
| 9    | 08713    | (000000–      | ) Nut, Hex, Lock, M8 X 1.25, NI, Ss      | 5    |
| 10   | 1201500  | (000000–      | ) Actuator, 36vdc, 2.75strk, 450lb       | 1    |
| 11   | 57598    | (000000–      | ) Pin, Clevis, 0.37d X 3.25l             | 2    |
| 12   | 44906    | (000000–      | ) Pin, Cotter, Hair, 0.38d .093 Wir      | 2    |
| 13   | 08179    | (000000–      | ) Pin, Cotter, .094 X 1.00               | 3    |
| 14   | 1204919  | (000000–      | ) Bracket Wldt, Pivot, Sba               | 1    |
| 15   | 09010    | (000000–      | ) Screw, Hex, M8 X 1.25 X 25, Ss         | 2    |
| 16   | 1204774  | (000000–      | ) Cable, Ss, .09d 7.87l .50eye/.50eye    | 1    |
| 17   | 222516   | (000000–      | ) Sleeve, P/M, 0.32b 0.50d 0.3l [430ss]  | 2    |
| 18   | 49924    | (000000–      | ) Pin, Clevis, 0.37d X 6.12l             | 1    |
| 19   | 1209244  | (000000–      | ) Spring, Compr, .98od 2.5l              | 1    |
| 20   | 386299   | (000000–      | ) Screw, Hex, M8 X 1.25 X 100, Ss        | 1    |
| 21   | 379829   | (000000–      | ) Washer, Flat, 0.34b 1.50d .12, Stl, PI | 1    |
| 22   | 1037346  | (000000–      | ) Screw, Hex, M8 X 1.25 X 25, 9.8, Sems  | 3    |
| 23   | 1205016  | (000000–      | ) Lever Wldt, Adj, Sba                   | 1    |
| 24   | 33930    | (000000–      | ) Screw, Hex, M6 X 1.00 X 40, Ss         | 1    |
| 25   | 01684    | (000000–      | ) Washer, Flat, 0.27b 0.69d .05, Ss      | 1    |
| 26   | 01847    | (000000–      | ) Wheel, 01.6d 0.72w 0.21b               | 1    |
| 27   | 08712    | (000000–      | ) Nut, Hex, Lock, M6 X 1.00, NI, Ss      | 1    |
| 28   | 1208858  | (000000–      | ) Cover, Handle                          | 1    |
| 29   | 81672    | (000000–      | ) Spring, Cmpr, 0.37id X Flat Wir, 1.0l  | 1    |
| 30   | 49694    | (000000–      | ) Screw, Hex, M8 X 1.25 X 50, Ss         | 1    |
| 31   | 1017218  | (000000–      | ) Washer, Flat, 0.32b 1.00d .12, Ss      | 1    |
| 32   | 1204396  | (000000–      | ) Bracket, Arm, Sba                      | 1    |
| 33   | 59672    | (000000–      | ) Pin, Clevis, 0.37d X 4.50l             | 2    |
| 34   | 15047    | (000000–      | ) Spring, Extn, 0.62od 0.08wir 03.0l     | 1    |
| 35   | 07785    | (000000–      | ) Nut, Hex, Std, M6 X 1.00, Ss           | 2    |

Fig. 15 – Sweeping Side Brush Drive Motor Group, Left Side

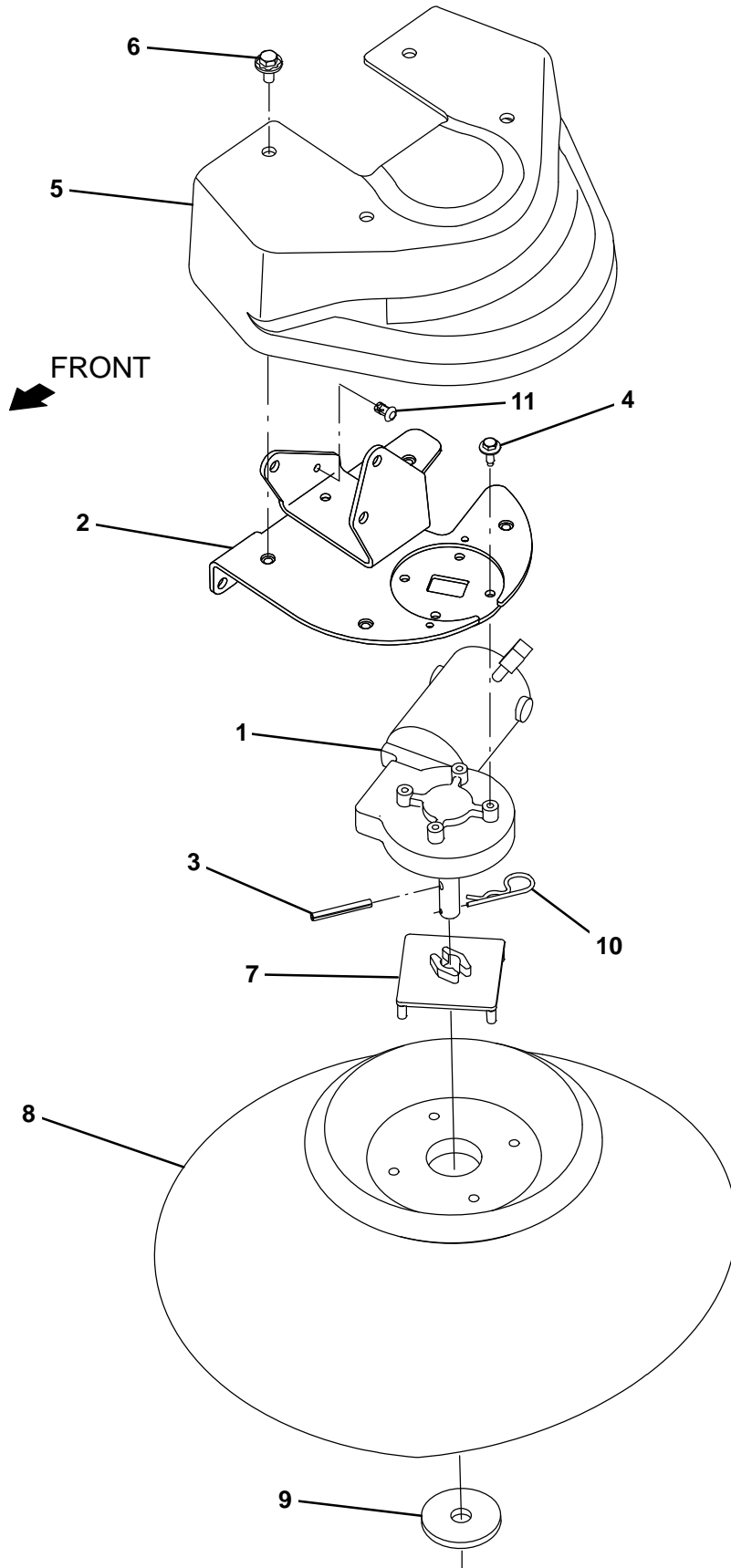

Fig. 15 – Sweeping Side Brush Drive Motor Group, Left Side

| Ref. | Part No. | Serial Number | Description                                | Qty. |
|------|----------|---------------|--|------|
| 1    | 1212823  | (000000-      | ) Motor, Ele, 36vdc 0.08hp 0068rpm Gear Lh | 1    |
| 2    | 1207559  | (000000-      | ) Mount Wldt, Motor, Sba                   | 1    |
| 3    | 11398    | (000000-      | ) Pin, Roll, .250d X 2.00l, .250/.256      | 1    |
| 4    | 1040467  | (000000-      | ) Screw, Hex, M6 X 1.00 X 20, 9.8, Sems    | 4    |
| 5    | 1207412  | (000000-      | ) Cover, Sidebrush, Sweeping               | 1    |
| 6    | 1020341  | (000000-      | ) Screw, Hex, M8 X 1.25 X 20, Ss, Sems     | 4    |
| 7    | 1017441  | (000000-      | ) Plate, Adapter, Brush                    | 1    |
| 8    | 87419    | (000000-      | ) Brush, Disk, Swp, 19.0d, Pyp             | 1    |
| 9    | 1017802  | (000000-      | ) Washer, Flat, 0.66b 2.50d .19, Ss        | 1    |
| 10   | 02942    | (000000-      | ) Pin, Hair, Cotter, 0.62d .120 Wir        | 1    |
| 11   | 1071085  | (000000-      | ) Clip, Tie, 0.25d, Plstc                  | 1    |

Fig. 16 – Sweeping Side Brush Lift Group, Left Side

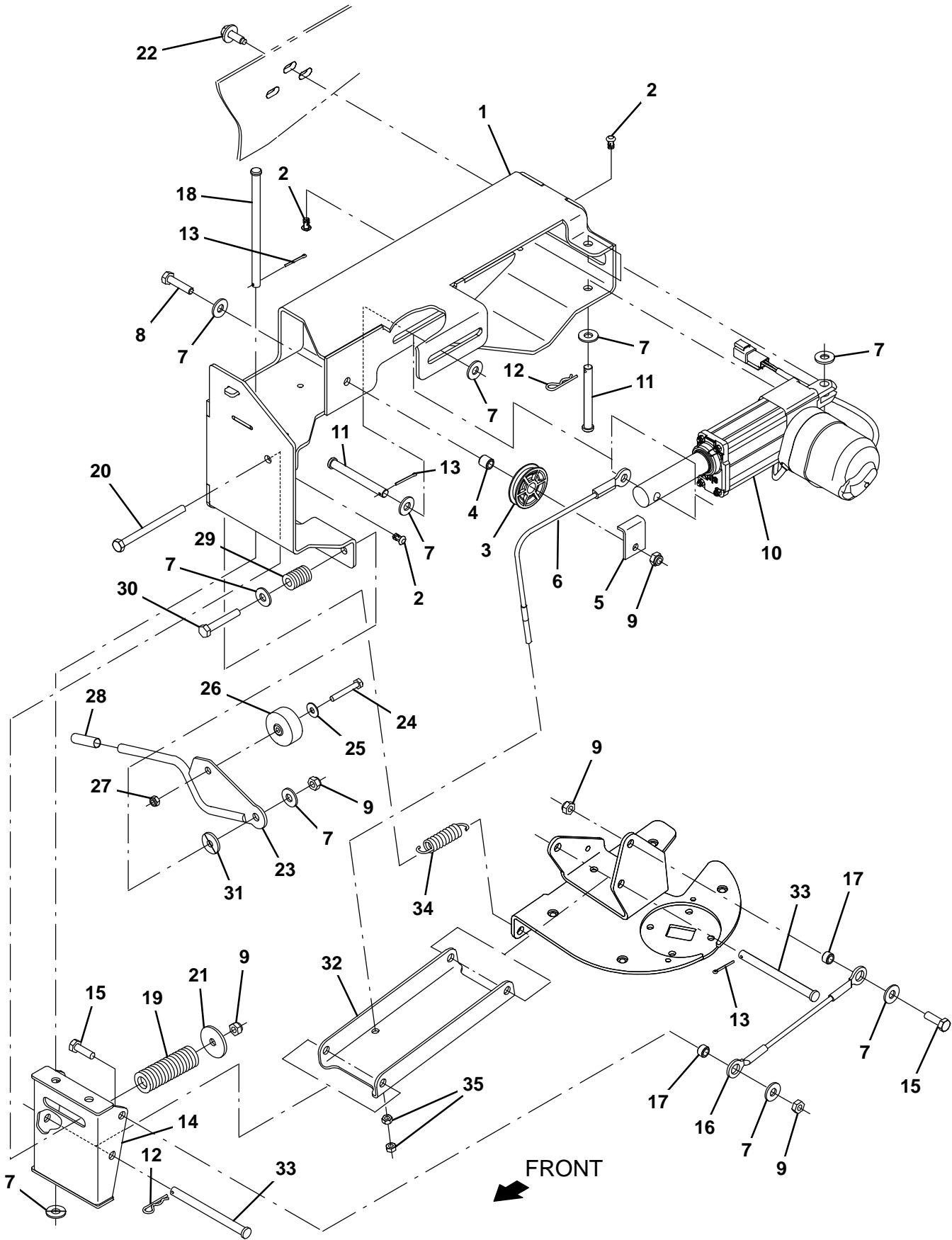
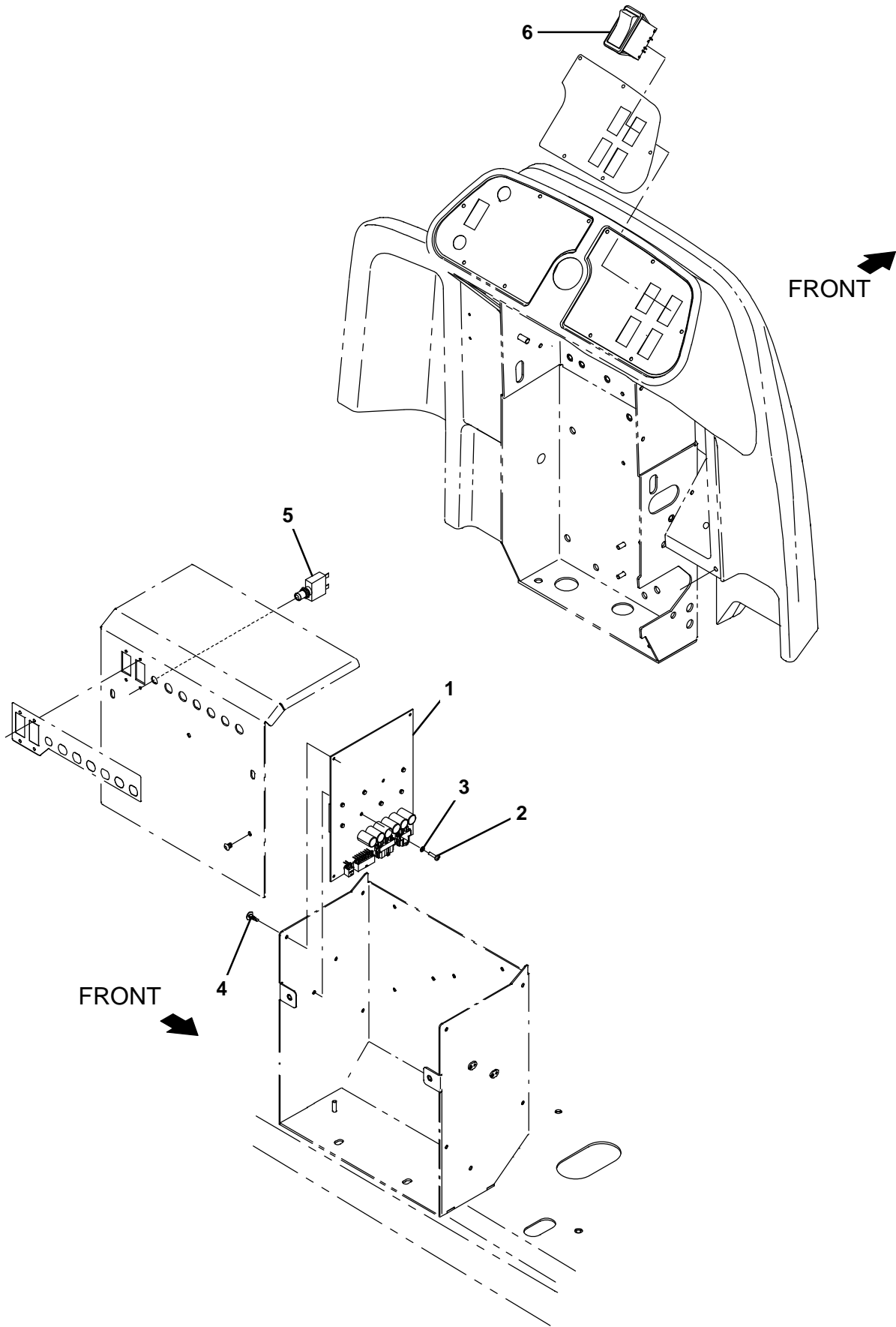

Fig. 16 – Sweeping Side Brush Lift Group, Left Side

| Ref. | Part No. | Serial Number | Description                              | Qty. |
|------|----------|---------------|--|------|
| 1    | 1207554  | (000000-      | ) Housing Wldt, Sba, Lh                  | 1    |
| 2    | 1071085  | (000000-      | ) Clip, Tie, 0.25d, Plstc                | 3    |
| 3    | 369781   | (000000-      | ) Pulley, Cable, 1.5d Nyl                | 1    |
| 4    | 222460   | (000000-      | ) Sleeve, P/M, 0.32b 0.50d 0.5l [430ss]  | 1    |
| 5    | 54400    | (000000-      | ) Bracket, Angle, Keeper, Cable          | 1    |
| 6    | 1205013  | (000000-      | ) Cable, Ss, .09d 10.35l .38eye/M6-1.0   | 1    |
| 7    | 01685    | (000000-      | ) Washer, Flat, 0.38b 0.88d .08, Ss      | 10   |
| 8    | 09023    | (000000-      | ) Screw, Hex, M8 X 1.25 X 35, Fl, Ss     | 1    |
| 9    | 08713    | (000000-      | ) Nut, Hex, Lock, M8 X 1.25, NI, Ss      | 5    |
| 10   | 1201500  | (000000-      | ) Actuator, 36vdc, 2.75strk, 450lb       | 1    |
| 11   | 57598    | (000000-      | ) Pin, Clevis, 0.37d X 3.25l             | 2    |
| 12   | 44906    | (000000-      | ) Pin, Cotter, Hair, 0.38d .093 Wir      | 2    |
| 13   | 08179    | (000000-      | ) Pin, Cotter, .094 X 1.00               | 3    |
| 14   | 1204919  | (000000-      | ) Bracket Wldt, Pivot, Sba               | 1    |
| 15   | 09010    | (000000-      | ) Screw, Hex, M8 X 1.25 X 25, Ss         | 2    |
| 16   | 1204774  | (000000-      | ) Cable, Ss, .09d 7.87l .50eye/.50eye    | 1    |
| 17   | 222516   | (000000-      | ) Sleeve, P/M, 0.32b 0.50d 0.3l [430ss]  | 2    |
| 18   | 49924    | (000000-      | ) Pin, Clevis, 0.37d X 6.12l             | 1    |
| 19   | 1209244  | (000000-      | ) Spring, Compr, .98od 2.5l              | 1    |
| 20   | 386299   | (000000-      | ) Screw, Hex, M8 X 1.25 X 100, Ss        | 1    |
| 21   | 379829   | (000000-      | ) Washer, Flat, 0.34b 1.50d .12, Stl, PI | 1    |
| 22   | 1037346  | (000000-      | ) Screw, Hex, M8 X 1.25 X 25, 9.8, Sems  | 3    |
| 23   | 1205016  | (000000-      | ) Lever Wldt, Adj, Sba                   | 1    |
| 24   | 33930    | (000000-      | ) Screw, Hex, M6 X 1.00 X 40, Ss         | 1    |
| 25   | 01684    | (000000-      | ) Washer, Flat, 0.27b 0.69d .05, Ss      | 1    |
| 26   | 01847    | (000000-      | ) Wheel, 01.6d 0.72w 0.21b               | 1    |
| 27   | 08712    | (000000-      | ) Nut, Hex, Lock, M6 X 1.00, NI, Ss      | 1    |
| 28   | 1208858  | (000000-      | ) Cover, Handle                          | 1    |
| 29   | 81672    | (000000-      | ) Spring, Cmpr, 0.37id X Flat Wir, 1.0l  | 1    |
| 30   | 49694    | (000000-      | ) Screw, Hex, M8 X 1.25 X 50, Ss         | 1    |
| 31   | 1017218  | (000000-      | ) Washer, Flat, 0.32b 1.00d .12, Ss      | 1    |
| 32   | 1204396  | (000000-      | ) Bracket, Arm, Sba                      | 1    |
| 33   | 59672    | (000000-      | ) Pin, Clevis, 0.37d X 4.50l             | 2    |
| 34   | 15047    | (000000-      | ) Spring, Extn, 0.62od 0.08wir 03.0l     | 1    |
| 35   | 07785    | (000000-      | ) Nut, Hex, Std, M6 X 1.00, Ss           | 2    |

Fig. 17 - Sweeping Side Brush Electrical Group



**Fig. 17 – Sweeping Side Brush Electrical Group**

| <b>Ref.</b> | <b>Part No.</b> | <b>Serial Number</b> | <b>Description</b>                     | <b>Qty.</b> |
|-------------|-----------------|----------------------|--|-------------|
| 1           | 9020229         | (000000–             | ) Circuit Board Kit, H20, Afmkt [T17]  | 1           |
| 2           | 06926           | (000000–             | ) Screw, Pan, Phl, M4 X 0.70 X 10, 4.8 | 2           |
| 3           | 1202860         | (000000–             | ) Washer, Flat, 0.17b 0.31d .03, Nyl   | 2           |
| 4           | 1210399         | (000000–             | ) Stand–Off, Circuitboard [0.25"]      | 4           |
| 5           | 383723          | (000000–             | ) Circuitbreaker, 20.0a, Resetable     | 1           |
| 6           | 397889          | (000000–             | ) Switch, Rocker, Dpst, On / None / On | 1           |

Fig. 18 – Sweeping Side Brush Wire Harness Group

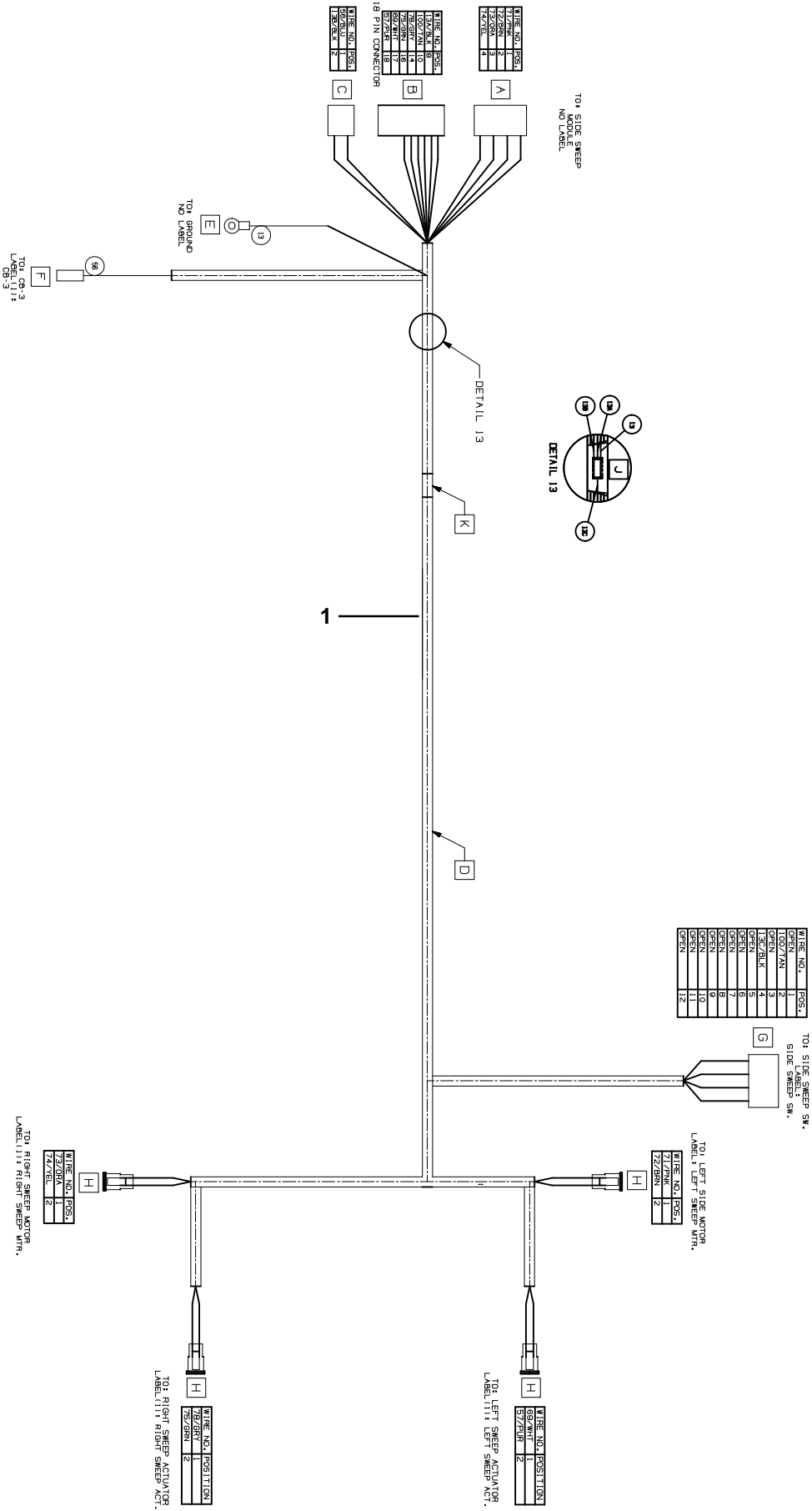



**Fig. 18 – Sweeping Side Brush Wire Harness Group**

| <b>Ref.</b> | <b>Part No.</b> | <b>Serial Number</b> | <b>Description</b>                 | <b>Qty.</b> |
|-------------|-----------------|----------------------|------------------------------------|-------------|
| 1           | 1072992         | (000000-             | ) Harness, Ele , [Side Sweep, T17] | 1           |

Fig. 19 – Pre-Sweep Hopper Cover Group

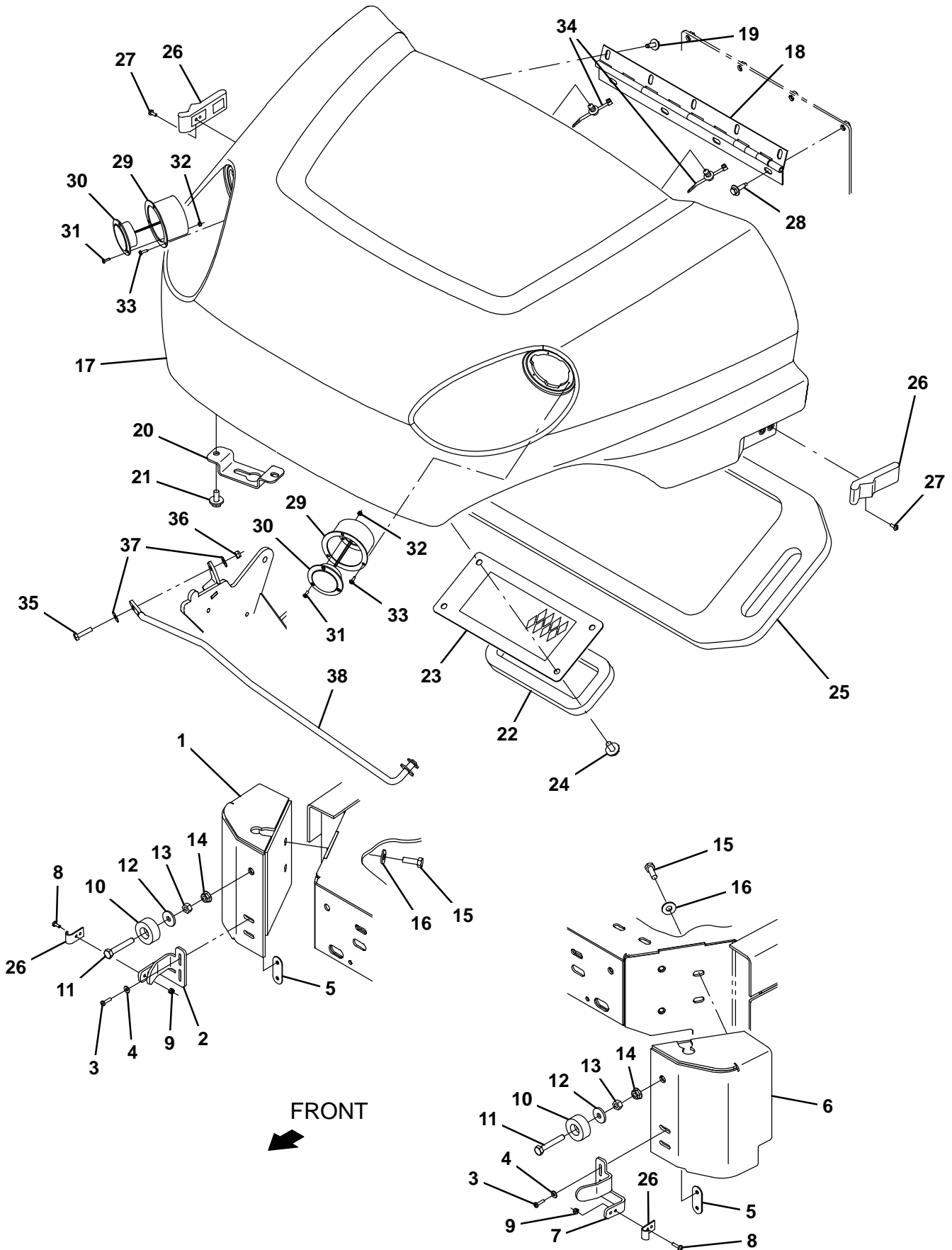

Fig. 19 – Pre-Sweep Hopper Cover Group

| Ref. | Part No.   | Serial Number | Description                                | Qty. |
|------|------------|---------------|--|------|
| 1    | 1209119    | (000000–      | ) Bracket Wldt, Corner, Rh                 | 1    |
| 2    | 1207119    | (000000–      | ) Bracket, Latch, Rh                       | 1    |
| 3    | 06927      | (000000–      | ) Screw, Pan, Phl, M4 X 0.70 X 16, 4.8     | 4    |
| 4    | 19065      | (000000–      | ) Washer, Flat, 0.19b 0.44d .05, Pl, 08    | 8    |
| 5    | 1211929    | (000000–      | ) Plate Wldt, Nut, M4                      | 2    |
| 6    | 1209140    | (000000–      | ) Bracket Wldt, Corner, Lh                 | 1    |
| 7    | 1207123    | (000000–      | ) Bracket, Latch, Lh                       | 1    |
| 8    | 06927      | (000000–      | ) Screw, Pan, Phl, M4 X 0.70 X 16, 4.8     | 4    |
| 9    | 02850      | (000000–      | ) Nut, Hex, Lock, M4 X 0.70, NI            | 4    |
| 10   | 364614     | (000000–      | ) Bumper, Rbr, 1.5d 0.63 0.31h             | 2    |
| 11   | 33401      | (000000–      | ) Screw, Hex, M8 X 1.25 X 50, Fl, Ss       | 2    |
| 12   | 1017218    | (000000–      | ) Washer, Flat, 0.32b 1.00d .12, Ss        | 2    |
| 13   | 07786      | (000000–      | ) Nut, Hex, Std, M8 X 1.25, Ss             | 2    |
| 14   | 07791      | (000000–      | ) Nut, Hex, Flng, M8 X 1.25                | 2    |
| 15   | 09010      | (000000–      | ) Screw, Hex, M8 X 1.25 X 25, Ss           | 4    |
| 16   | 01686      | (000000–      | ) Washer, Flat, 0.44b 1.00d .08, Ss        | 4    |
| ▽    | 9020220    | (000000–      | ) Cover, Preswp, Afmkt [T17]               | 1    |
| ▲    | 17 1207151 | (000000–      | ) Cover, Presweep (As Trimmed) [T17]       | 1    |
| ▲    | 18 603268  | (000000–      | ) Hinge, .25pin .07 2.5w 16.0l, Pl         | 1    |
| ▲    | 19 1040467 | (000000–      | ) Screw, Hex, M6 X 1.00 X 20, 9.8, Sems    | 5    |
| ▲    | 20 1207041 | (000000–      | ) Bracket, Catch, Cover, Saftey Rod        | 1    |
| ▲    | 21 1020341 | (000000–      | ) Screw, Hex, M8 X 1.25 X 20, Ss, Sems     | 2    |
| ▲    | 22 1058477 | (000000–      | ) Gasket, .75, 03.94w 08.58l, Adh[Nitrile] | 1    |
| ▲    | 23 1058451 | (000000–      | ) Plate Wldt, Screen, Hppr                 | 1    |
| ▲    | 24 1020341 | (000000–      | ) Screw, Hex, M8 X 1.25 X 20, Ss, Sems     | 4    |
| ▲    | 25 1058901 | (000000–      | ) Gasket, Box, Filter                      | 1    |
| ▲    | 26 49800   | (000000–      | ) Latch W/ Keeper                          | 2    |
| ▲    | 27 49697   | (000000–      | ) Screw, Pan, Phl, M4 X 0.70 X 10, Ss      | 4    |
| ▲    | 28 1036892 | (000000–      | ) Screw, Hex, M6 X 1.00 X 25, 9.8, Sems    | 4    |
| ▲    | 29 1060784 | (000000–      | ) Bracket Wldt, Mtg, Headlight             | 2    |
| ▲    | 30 9008182 | (000000–      | ) Light Assy, Pre-Sweep, Afmkt             | 2    |
| ▲    | 31 06920   | (000000–      | ) Screw, Pan, Phl, M3 X 0.50 X 10, 4.8     | 6    |
| ▲    | 32 579211  | (000000–      | ) Nut, Hex, Lock, M3 X 0.50, NI, Ss        | 6    |
| ▲    | 33 222267  | (000000–      | ) Screw, Pan, Phl, 06–20 X 0.50, Fmg/Ab    | 6    |
| ▲    | 34 1210807 | (000000–      | ) Wire, Tie [W/.25" Fir Tree Clip]         | 3    |
| 35   | 09007      | (000000–      | ) Screw, Hex, M6 X 1.00 X 25, Ss           | 1    |
| 36   | 08708      | (000000–      | ) Nut, Hex, Lock, M6 X 1.00, NI            | 1    |
| 37   | 01684      | (000000–      | ) Washer, Flat, 0.27b 0.69d .05, Ss        | 2    |
| 38   | 1208394    | (000000–      | ) Rod Wldt, Safety, Hopper Cover           | 1    |

**Fig. 20 – Pre-Sweep Hopper and Vacuum Fan Group**

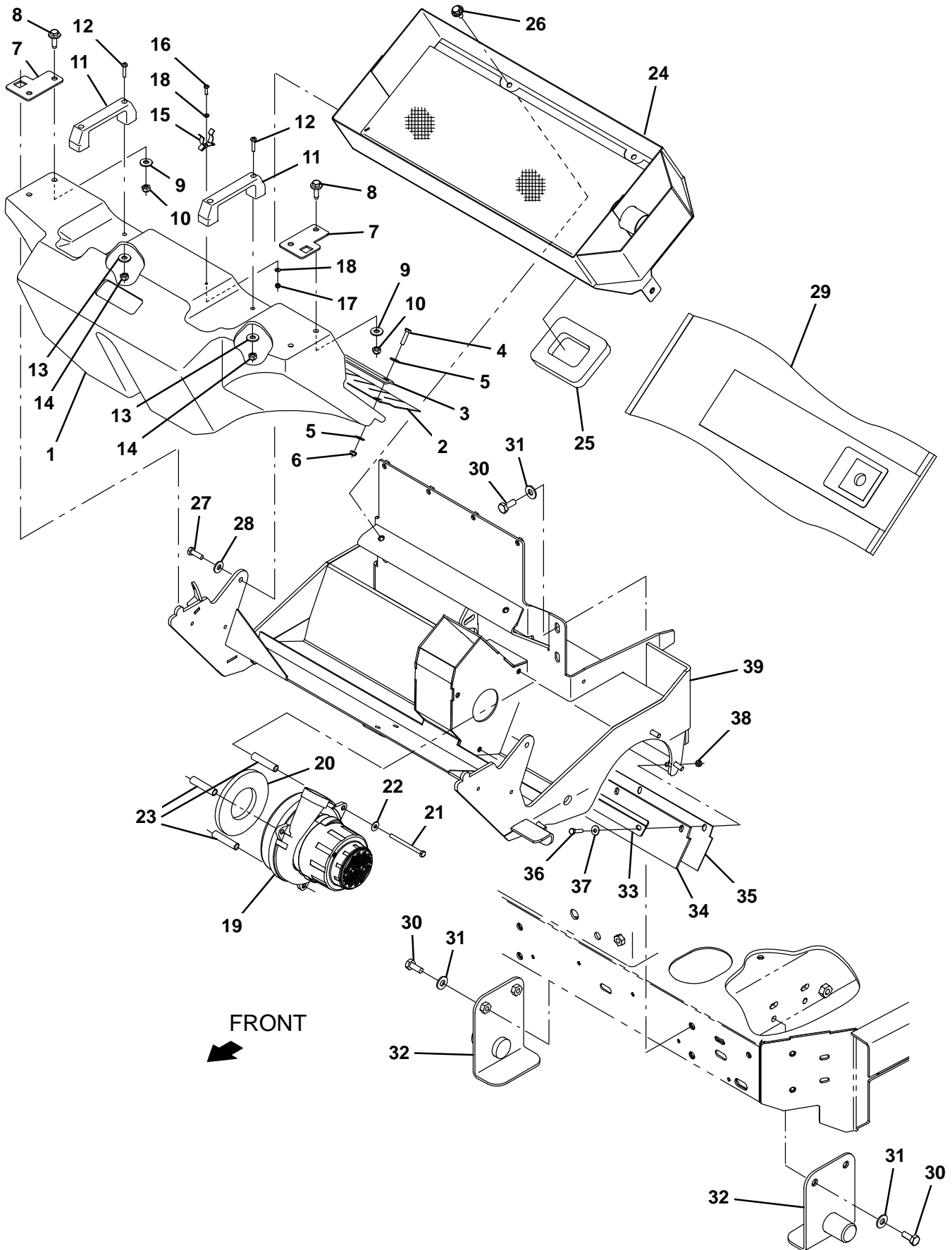

Fig. 20 – Pre-Sweep Hopper and Vacuum Fan Group

| Ref. | Part No.   | Serial Number | Description                                | Qty. |
|------|------------|---------------|--|------|
| ▽    | 9020219    | (000000–      | ) Hopper, Preswp, Afmkt [T17]              | 1    |
| ▲    | 1 1207550  | (000000–      | ) Hopper, Pre-Sweep, Rm-Cptl, Trimmed      | 1    |
| ▲▽   | 9020255    | (000000–      | ) Skirt Kit, Hopper, Preswp, Afmkt [T17]   | 1    |
| ▲▲   | 2 1205547  | (000000–      | ) Skirt, Neo, .06, 04.88w 28.26l 05/SI     | 1    |
| ▲▲   | 3 1205550  | (000000–      | ) Plate, Retainer, Skirt                   | 1    |
| ▲▲   | 4 09007    | (000000–      | ) Screw, Hex, M6 X 1.00 X 25, Ss           | 5    |
| ▲▲   | 5 01684    | (000000–      | ) Washer, Flat, 0.27b 0.69d .05, Ss        | 10   |
| ▲▲   | 6 08712    | (000000–      | ) Nut, Hex, Lock, M6 X 1.00, NI, Ss        | 5    |
| ▲    | 7 1205619  | (000000–      | ) Angle, Mtg, Hopper                       | 2    |
| ▲    | 8 1037354  | (000000–      | ) Screw, Hex, M8 X 1.25 X 30, 9.8, Sems    | 4    |
| ▲    | 9 32491    | (000000–      | ) Washer, Flat, 0.31, Std                  | 4    |
| ▲    | 10 08709   | (000000–      | ) Nut, Hex, Lock, M8 X 1.25, NI            | 4    |
| ▲    | 11 1023920 | (000000–      | ) Handle, Door                             | 2    |
| ▲    | 12 06935   | (000000–      | ) Screw, Pan, Phl, M5 X 0.80 X 25, 4.8     | 4    |
| ▲    | 13 41178   | (000000–      | ) Washer, Flat, 0.25, Fendr                | 4    |
| ▲    | 14 06549   | (000000–      | ) Nut, Hex, Lock, M5 X 0.80, NI            | 4    |
| ▲    | 15 23446   | (000000–      | ) Clip, Grip, Finger, 0.31–0.75d, Nk PI    | 1    |
| ▲    | 16 06927   | (000000–      | ) Screw, Pan, Phl, M4 X 0.70 X 16, 4.8     | 1    |
| ▲    | 17 02850   | (000000–      | ) Nut, Hex, Lock, M4 X 0.70, NI            | 1    |
| ▲    | 18 19064   | (000000–      | ) Washer, Flat, 0.16b 0.38d .05, PI, 06    | 2    |
| ▽    | 9020256    | (000000–      | ) Vac Fan Kit, W/Seal [T17]                | 1    |
| ▲▽   | 19 1200149 | (000000–      | ) Fan, Vacuum, 6.6d, 036vdc, 1 Stage [Bpt] | 1    |
| ▲▲   | 1206774    | (000000–      | ) Brush Kit, Motor, Fan                    | 1    |
| ▲    | 20 10912   | (000000–      | ) Seal, Rbr, Clsd, 0.375, 5.0d 2.5h        | 1    |
| ▲    | 21 391434  | (000000–      | ) Screw, Hex, M6 X 1.00 X 80, Ss           | 3    |
| ▲    | 22 01684   | (000000–      | ) Washer, Flat, 0.27b 0.69d .05, Ss        | 3    |
| ▲    | 23 81719   | (000000–      | ) Tube, 0.38id 0.50od 02.2l, Stl, PI       | 3    |
|      | 24 1204954 | (000000–      | ) Filterbox Wldt, Presweep                 | 1    |
|      | 25 1058695 | (000000–      | ) Gasket, .75, 03.94w 04.92l, Adh[Nitrile] | 1    |
|      | 26 1020341 | (000000–      | ) Screw, Hex, M8 X 1.25 X 20, Ss, Sems     | 2    |
|      | 27 09010   | (000000–      | ) Screw, Hex, M8 X 1.25 X 25, Ss           | 2    |
|      | 28 01685   | (000000–      | ) Washer, Flat, 0.38b 0.88d .08, Ss        | 2    |
|      | 29 1067452 | (000000–      | ) Bag, Vacuum, Paper [1pick=1pkg(=10pc)]   | 1    |
|      | 30 09028   | (000000–      | ) Screw, Hex, M10 X 1.50 X 25, Ss          | 8    |
|      | 31 01686   | (000000–      | ) Washer, Flat, 0.44b 1.00d .08, Ss        | 8    |
|      | 32 1205593 | (000000–      | ) Bracket Wldt, Mount                      | 2    |
|      | 33 1205550 | (000000–      | ) Plate, Retainer, Skirt                   | 1    |
|      | 34 1207269 | (000000–      | ) Skirt, Neo, .19, 03.62w 28.12l 05/SI     | 1    |
|      | 35 1207484 | (000000–      | ) Skirt, Neo, .06, 03.62w 28.12l 05/SI     | 1    |
|      | 36 09007   | (000000–      | ) Screw, Hex, M6 X 1.00 X 25, Ss           | 5    |
|      | 37 01684   | (000000–      | ) Washer, Flat, 0.27b 0.69d .05, Ss        | 5    |
|      | 38 08712   | (000000–      | ) Nut, Hex, Lock, M6 X 1.00, NI, Ss        | 5    |
|      | 39 1205402 | (000000–      | ) Frame Wldt, Brush, Pre-Sweep             | 1    |

Fig. 21 – Pre-Sweep Brush Drive Group

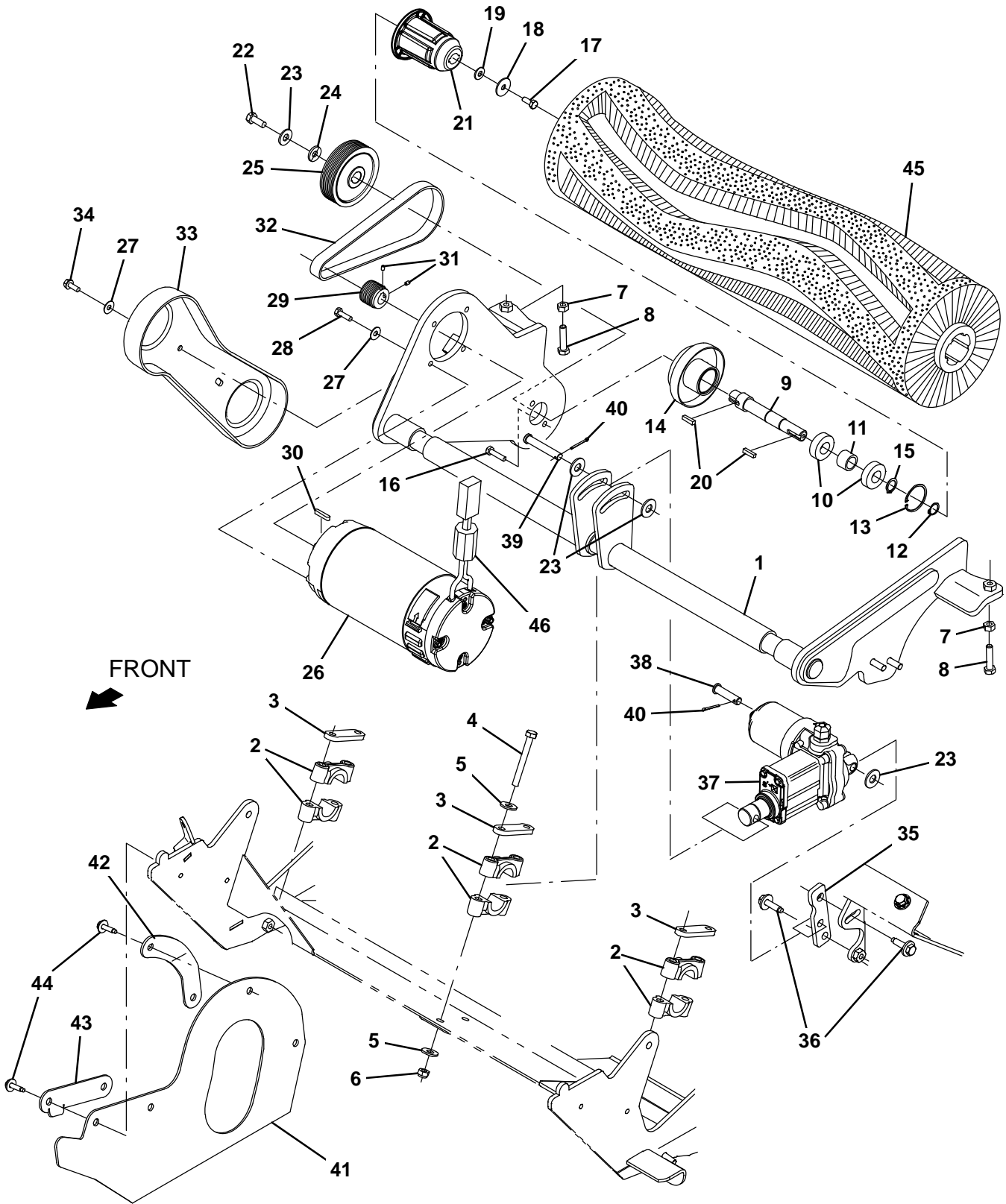

Fig. 21 – Pre-Sweep Brush Drive Group

| Ref. | Part No. | Serial Number | Description                               | Qty. |
|------|----------|---------------|---|------|
| 1    | 1205565  | (000000–      | ) Arm Wldt, Brush                         | 1    |
| 2    | 381502   | (000000–      | ) Bearing, Split, 1.00b                   | 6    |
| 3    | 382224   | (000000–      | ) Plate, Sppt                             | 3    |
| 4    | 09767    | (000000–      | ) Screw, Hex, M8 X 1.25 X 70, Ss          | 6    |
| 5    | 32491    | (000000–      | ) Washer, Flat, 0.31, Std                 | 12   |
| 6    | 08713    | (000000–      | ) Nut, Hex, Lock, M8 X 1.25, NI, Ss       | 6    |
| 7    | 07786    | (000000–      | ) Nut, Hex, Std, M8 X 1.25, Ss            | 2    |
| 8    | 09023    | (000000–      | ) Screw, Hex, M8 X 1.25 X 35, Fl, Ss      | 2    |
| 9    | 1211399  | (000000–      | ) Shaft, Drive, Pre-Sweep, Lrg Brg        | 1    |
| 10   | 28010    | (000000–      | ) Bearing, Ball, 0.62b 1.38d 0.43w        | 2    |
| 11   | 1055051  | (000000–      | ) Spacer, Brg                             | 1    |
| 12   | 01516    | (000000–      | ) Ring, Retaining, Ext, 0.59d, Basic      | 1    |
| 13   | 18136    | (000000–      | ) Ring, Retaining, Ext, 0.62d, Basic      | 1    |
| 14   | 1063363  | (000000–      | ) Housing Wldt, Brg, Pre-Sweep            | 1    |
| 15   | 01513    | (000000–      | ) Ring, Retaining, Int,                   | 1    |
| 16   | 09007    | (000000–      | ) Screw, Hex, M6 X 1.00 X 25, Ss          | 2    |
| 17   | 11329    | (000000–      | ) Screw, Hex, M6 X 1.00 X 16, NI, Ss      | 1    |
| 18   | 397779   | (000000–      | ) Washer, Flat, 0.28b 1.00d .06, Stl, Blk | 1    |
| 19   | 41185    | (000000–      | ) Washer, Flat, Belleville, .25           | 1    |
| 20   | 00911    | (000000–      | ) Key, Sq, 0.19 X 0.19, 0.75l             | 2    |
| 21   | 12269    | (000000–      | ) Plug, Drive, Brush, Nyl                 | 1    |
| 22   | 09740    | (000000–      | ) Screw, Hex, M8 X 1.25 X 20, Ss          | 1    |
| 23   | 01686    | (000000–      | ) Washer, Flat, 0.44b 1.00d .08, Ss       | 4    |
| 24   | 41186    | (000000–      | ) Washer, Flat, Belleville, .31           | 1    |
| 25   | 1054591  | (000000–      | ) Sheave, 07grv, 03.3pd 0.63b [Pj]        | 1    |
| 26   | 1053342  | (000000–      | ) Motor, Ele, 36vdc 1750rpm 1.00hp 22.0a  | 1    |
| 27   | 01684    | (000000–      | ) Washer, Flat, 0.27b 0.69d .05, Ss       | 6    |
| 28   | 08716    | (000000–      | ) Screw, Hex, M6 X 1.00 X 20, Ss          | 4    |
| 29   | 1054581  | (000000–      | ) Sheave, 07grv, 1.22pd 0.55b [Pj]        | 1    |
| 30   | 1014328  | (000000–      | ) Key, Sq, 05mm X 05mm, 25mml             | 1    |
| 31   | 222818   | (000000–      | ) Screw, Set, Soc, 08–32 X 0.25, NI       | 2    |
| 32   | 9020257  | (000000–      | ) Belt Kit, Preswp, Afmkt [T17]           | 1    |
| 33   | 1059308  | (000000–      | ) Cover, Belt, Pre-Sweep                  | 1    |
| 34   | 361339   | (000000–      | ) Screw, Hex, M6 X 1.00 X 16, Fmg         | 2    |
| 35   | 1209802  | (000000–      | ) Bracket Wldt, Adj, Actuator             | 1    |
| 36   | 1037354  | (000000–      | ) Screw, Hex, M8 X 1.25 X 30, 9.8, Sems   | 2    |
| 37   | 1208772  | (000000–      | ) Actuator, 36vdc, 2.08strk, 500lbs       | 1    |
| 38   | 1009356  | (000000–      | ) Pin, Clevis, 10mmd X 040mml             | 1    |
| 39   | 222260   | (000000–      | ) Pin, Clevis, 0.37d X 2.25l              | 1    |
| 40   | 08170    | (000000–      | ) Pin, Cotter, .062 X 0.50                | 2    |
| 41   | 1207488  | (000000–      | ) Skirt, Rbr, .12, 09.11w 16.61l, 05/Hole | 1    |
| 42   | 1207486  | (000000–      | ) Plate, Retainer, Skirt, Rh, Curved      | 1    |
| 43   | 1207487  | (000000–      | ) Plate, Retainer, Skirt, Rh, Straight    | 1    |
| 44   | 1036892  | (000000–      | ) Screw, Hex, M6 X 1.00 X 25, 9.8, Sems   | 4    |
| 45   | 1211934  | (000000–      | ) Brush, Swp, 28l, Wedge, Pyp, Spl        | 1    |
| 46   | 1052126  | (000000–      | ) Inductor, 12.7Mm [156 Imp At 25Mhz]     | 1    |

Fig. 22 - Pre-Sweep Brush Idler Group

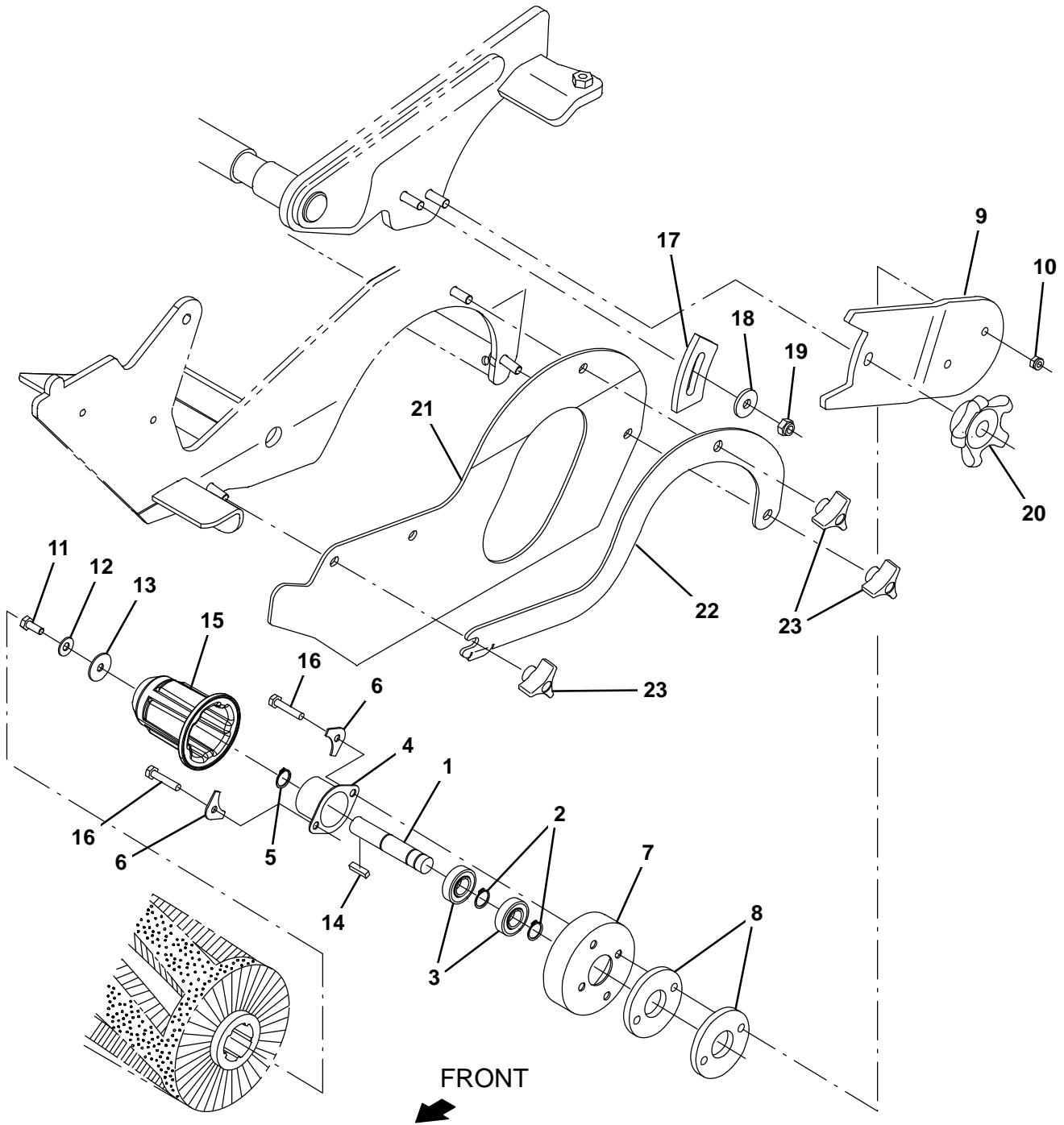



Fig. 22 – Pre-Sweep Brush Idler Group

| Ref. | Part No.   | Serial Number | Description                                | Qty. |
|------|------------|---------------|--|------|
| ▽    | 48749      | (000000–      | ) Bearing Assy, W/Shaft                    | 1    |
| ▲    | 1 15522    | (000000–      | ) Shaft, Idler, Brush, Main                | 1    |
| ▲    | 2 01516    | (000000–      | ) Ring, Retaining, Ext, 0.59d, Basic       | 2    |
| ▲    | 3 41360    | (000000–      | ) Bearing, Ball, 0.59b 1.26d 0.35w[2seal]  | 2    |
| ▲    | 4 41362    | (000000–      | ) Housing, Flng, Brg                       | 1    |
| ▲    | 5 86773    | (000000–      | ) Ring, Retaining, Ext, 0.59d, Basic       | 1    |
|      | 6 32408    | (000000–      | ) Plate, Hold-Down                         | 2    |
|      | 7 32720    | (000000–      | ) Shield, Plug, Drive                      | 1    |
|      | 8 392215   | (000000–      | ) Spacer, Arm, Brush                       | 2    |
|      | 9 1056189  | (000000–      | ) Arm, Brush, Pre-Sweep, Idler, Lh         | 1    |
|      | 10 08708   | (000000–      | ) Nut, Hex, Lock, M6 X 1.00, NI            | 2    |
|      | 11 11329   | (000000–      | ) Screw, Hex, M6 X 1.00 X 16, NI, Ss       | 1    |
|      | 12 41185   | (000000–      | ) Washer, Flat, Belleville, .25            | 1    |
|      | 13 397779  | (000000–      | ) Washer, Flat, 0.28b 1.00d .06, Stl, Blk  | 1    |
|      | 14 00911   | (000000–      | ) Key, Sq, 0.19 X 0.19, 0.75l              | 1    |
|      | 15 12269   | (000000–      | ) Plug, Drive, Brush, Nyl                  | 1    |
|      | 16 1040803 | (000000–      | ) Screw, Hex, M6 X 1.00 X 30mm, Ss         | 2    |
|      | 17 81884   | (000000–      | ) Plate, Arm, Adj                          | 1    |
|      | 18 1017218 | (000000–      | ) Washer, Flat, 0.32b 1.00d .12, Ss        | 1    |
|      | 19 08713   | (000000–      | ) Nut, Hex, Lock, M8 X 1.25, NI, Ss        | 1    |
|      | 20 1054948 | (000000–      | ) Knob Assy, Star, 3.21d 5ear M8           | 1    |
|      | 21 1207488 | (000000–      | ) Skirt, Rbr, .12, 09.11w 16.61l, 05/Hole  | 1    |
|      | 22 1207485 | (000000–      | ) Plate, Retainer, Skirt, Lh               | 1    |
|      | 23 222470  | (000000–      | ) Knob, Star, 1.50d 0.88l 3ear M8x1.25 Fem | 3    |

Fig. 23 - Pre-Sweep Side Brush Group

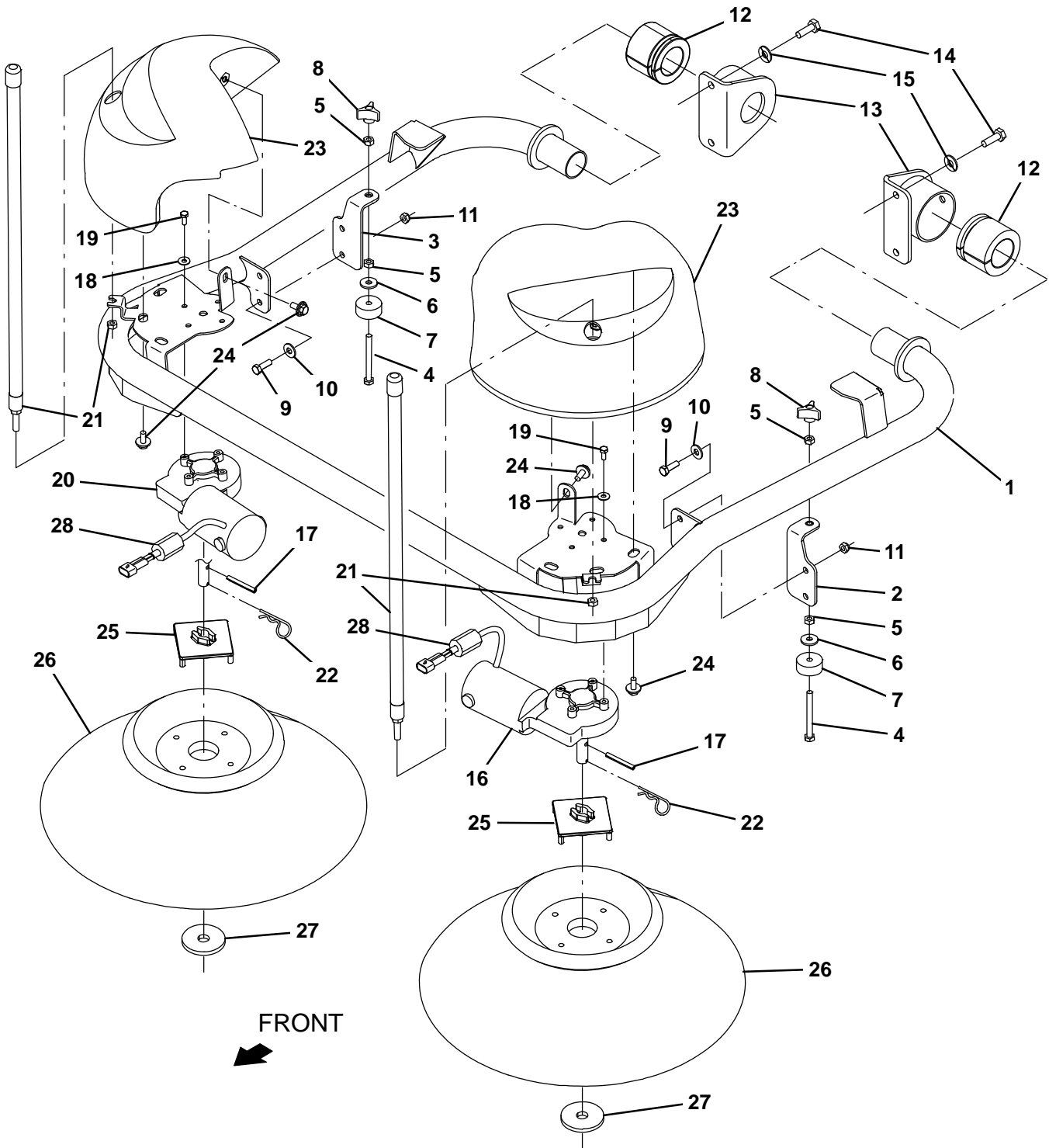
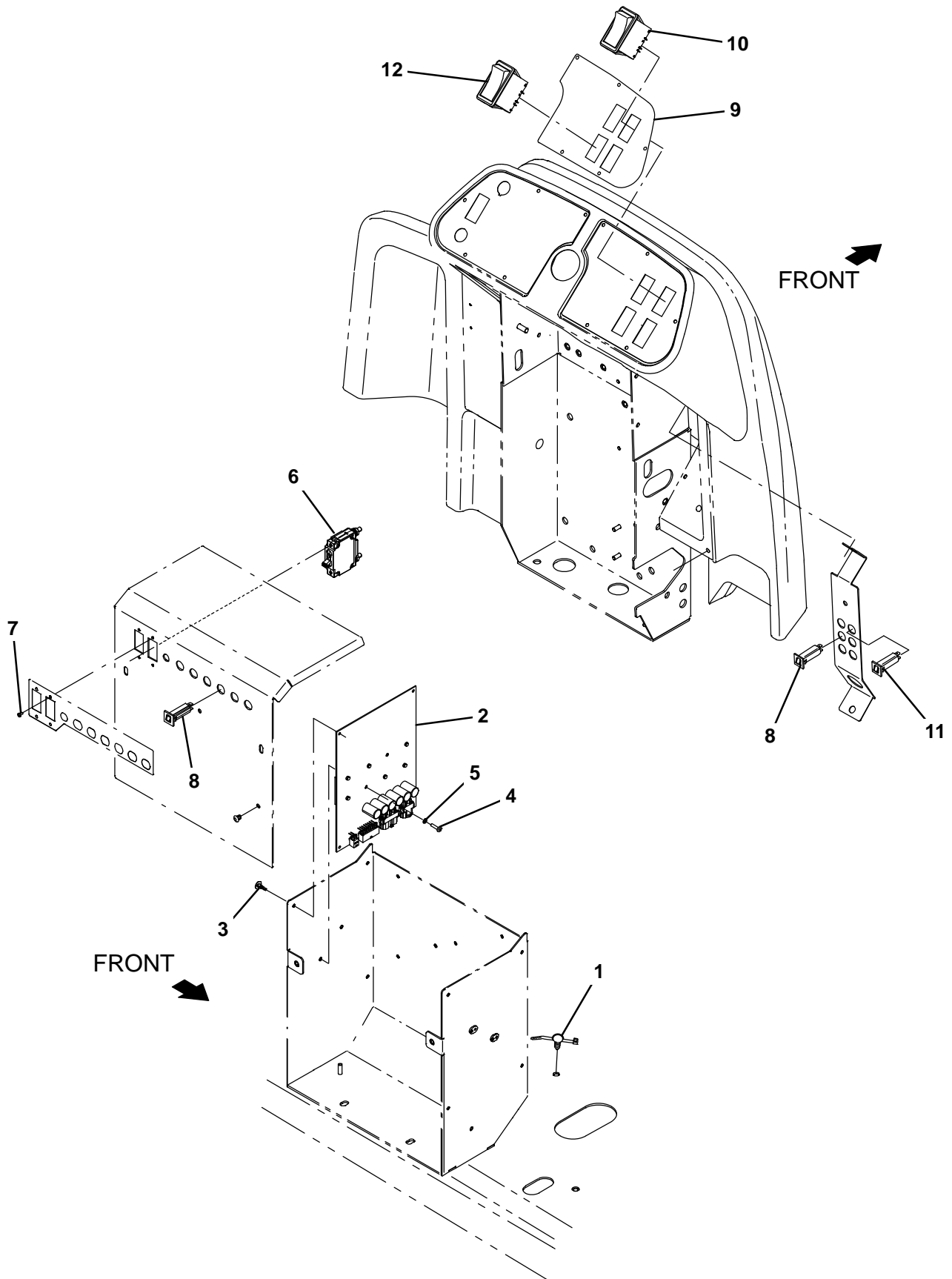

Fig. 23 – Pre-Sweep Side Brush Group

| Ref. | Part No. | Serial Number | Description                                | Qty. |
|------|----------|---------------|--|------|
| 1    | 1205449  | (000000–      | ) Tube Wldt, Arm, Brush, Side              | 1    |
| 2    | 1207045  | (000000–      | ) Bracket Wldt, Brush, Adj, Lh             | 1    |
| 3    | 1207047  | (000000–      | ) Bracket Wldt, Brush, Adj, Rh             | 1    |
| 4    | 1060394  | (000000–      | ) Screw, Hex, M8 X 1.25 X 80, Fl, Ss       | 2    |
| 5    | 07786    | (000000–      | ) Nut, Hex, Std, M8 X 1.25, Ss             | 4    |
| 6    | 1017218  | (000000–      | ) Washer, Flat, 0.32b 1.00d .12, Ss        | 2    |
| 7    | 364614   | (000000–      | ) Bumper, Rbr, 1.5d 0.63 0.31h             | 2    |
| 8    | 222470   | (000000–      | ) Knob, Star, 1.50d 0.88l 3ear M8x1.25 Fem | 2    |
| 9    | 09010    | (000000–      | ) Screw, Hex, M8 X 1.25 X 25, Ss           | 4    |
| 10   | 01685    | (000000–      | ) Washer, Flat, 0.38b 0.88d .08, Ss        | 4    |
| 11   | 08713    | (000000–      | ) Nut, Hex, Lock, M8 X 1.25, NI, Ss        | 4    |
| 12   | 1053815  | (000000–      | ) Bushing, Flex, Ure                       | 2    |
| 13   | 1060210  | (000000–      | ) Housing Wldt, Pivot                      | 2    |
| 14   | 12317    | (000000–      | ) Screw, Hex, M10 X 1.50 X 30, Ss          | 4    |
| 15   | 01686    | (000000–      | ) Washer, Flat, 0.44b 1.00d .08, Ss        | 4    |
| 16   | 1212823  | (000000–      | ) Motor, Ele, 36vdc 0.08hp 0068rpm Gear Lh | 1    |
| 17   | 11398    | (000000–      | ) Pin, Roll, .250d X 2.00l, .250/.256      | 2    |
| 18   | 01684    | (000000–      | ) Washer, Flat, 0.27b 0.69d .05, Ss        | 8    |
| 19   | 11329    | (000000–      | ) Screw, Hex, M6 X 1.00 X 16, NI, Ss       | 8    |
| 20   | 1212824  | (000000–      | ) Motor, Ele, 36vdc 0.08hp 0068rpm Gear Rh | 1    |
| 21   | 1211837  | (000000–      | ) Marker, Corner                           | 2    |
| 22   | 02942    | (000000–      | ) Pin, Hair, Cotter, 0.62d .120 Wir        | 2    |
| 23   | 9020221  | (000000–      | ) Cover, Motor, Preswp, Afrmkt [T17]       | 2    |
| 24   | 1020341  | (000000–      | ) Screw, Hex, M8 X 1.25 X 20, Ss, Sems     | 8    |
| 25   | 1017441  | (000000–      | ) Plate, Adapter, Brush                    | 2    |
| 26   | 87419    | (000000–      | ) Brush, Disk, Swp, 19.0d, Pyp             | 2    |
| 27   | 1017802  | (000000–      | ) Washer, Flat, 0.66b 2.50d .19, Ss        | 2    |
| 28   | 1213802  | (000000–      | ) Inductor, Ferrite [spit Case, 220@100Hz] | 2    |

Fig. 24 – Pre-Sweep Electrical Group



**Fig. 24 – Pre-Sweep Electrical Group**

| <b>Ref.</b> | <b>Part No.</b> | <b>Serial Number</b> | <b>Description</b>                         | <b>Qty.</b> |
|-------------|-----------------|----------------------|--|-------------|
| 1           | 1210807         | (000000–             | ) Wire, Tie [W/.25" Fir Tree Clip]         | 6           |
| 2           | 9020229         | (000000–             | ) Circuit Board Kit, H2o, Afmkt [T17]      | 1           |
| 3           | 1210399         | (000000–             | ) Stand-Off, Circuitboard [0.25"]          | 4           |
| 4           | 06926           | (000000–             | ) Screw, Pan, Phl, M4 X 0.70 X 10, 4.8     | 2           |
| 5           | 1202860         | (000000–             | ) Washer, Flat, 0.17b 0.31d .03, Nyl       | 2           |
| 6           | 1210969         | (000000–             | ) Circuitbreaker, 50.0a, Resetable         | 1           |
| 7           | 06919           | (000000–             | ) Screw, Pan, Phl, M3 X 0.50 X 6, 4.8      | 2           |
| 8           | 1064184         | (000000–             | ) Circuitbreaker, 02.5a, Resetable         | 2           |
| 9           | 1208217         | (000000–             | ) Label, Opertnl, Console, Rh, W/Pre-Sweep | 1           |
| 10          | 1207284         | (000000–             | ) Switch, Rocker [Mom,Off,Mom, Dual Led]   | 1           |
| 11          | 1064188         | (000000–             | ) Circuitbreaker, 15.0a, Resetable         | 1           |
| 12          | 377084          | (000000–             | ) Switch, Rocker, Prgrsv                   | 1           |

Fig. 25 – Pre-Sweep Wire Harness Group

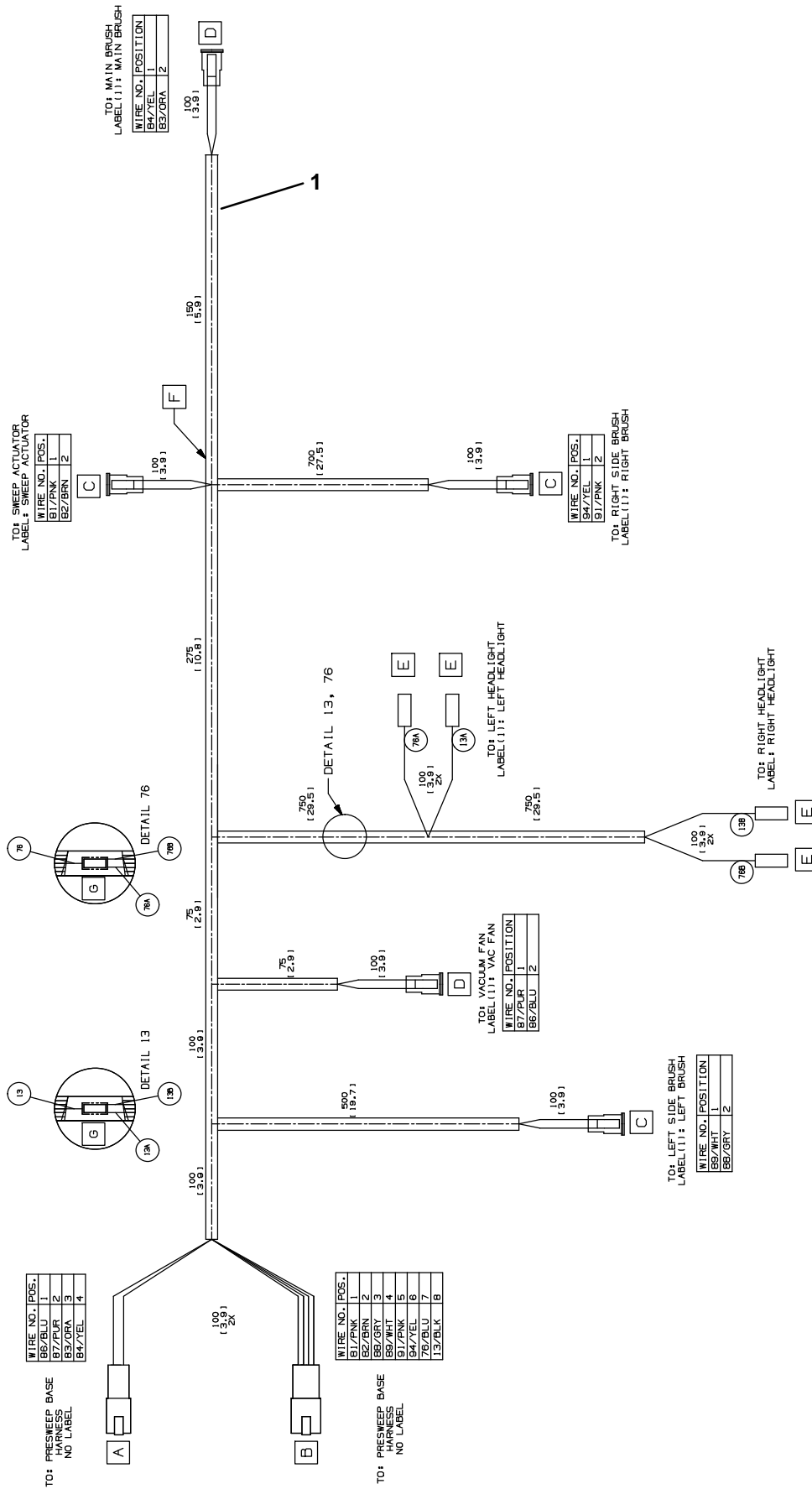



**Fig. 25 – Pre-Sweep Wire Harnesses Group**

| <b>Ref.</b> | <b>Part No.</b> | <b>Serial Number</b> | <b>Description</b>                   | <b>Qty.</b> |
|-------------|-----------------|----------------------|--------------------------------------|-------------|
| 1           | 1073054         | (000000–             | ) Harness, Ele [Presweep, Head, T17] | 1           |
| 2           | 1073042         | (000000–             | ) Harness, Ele [Presweep, Base, T17] | 1           |





Fig. 26 - Auto Fill Group

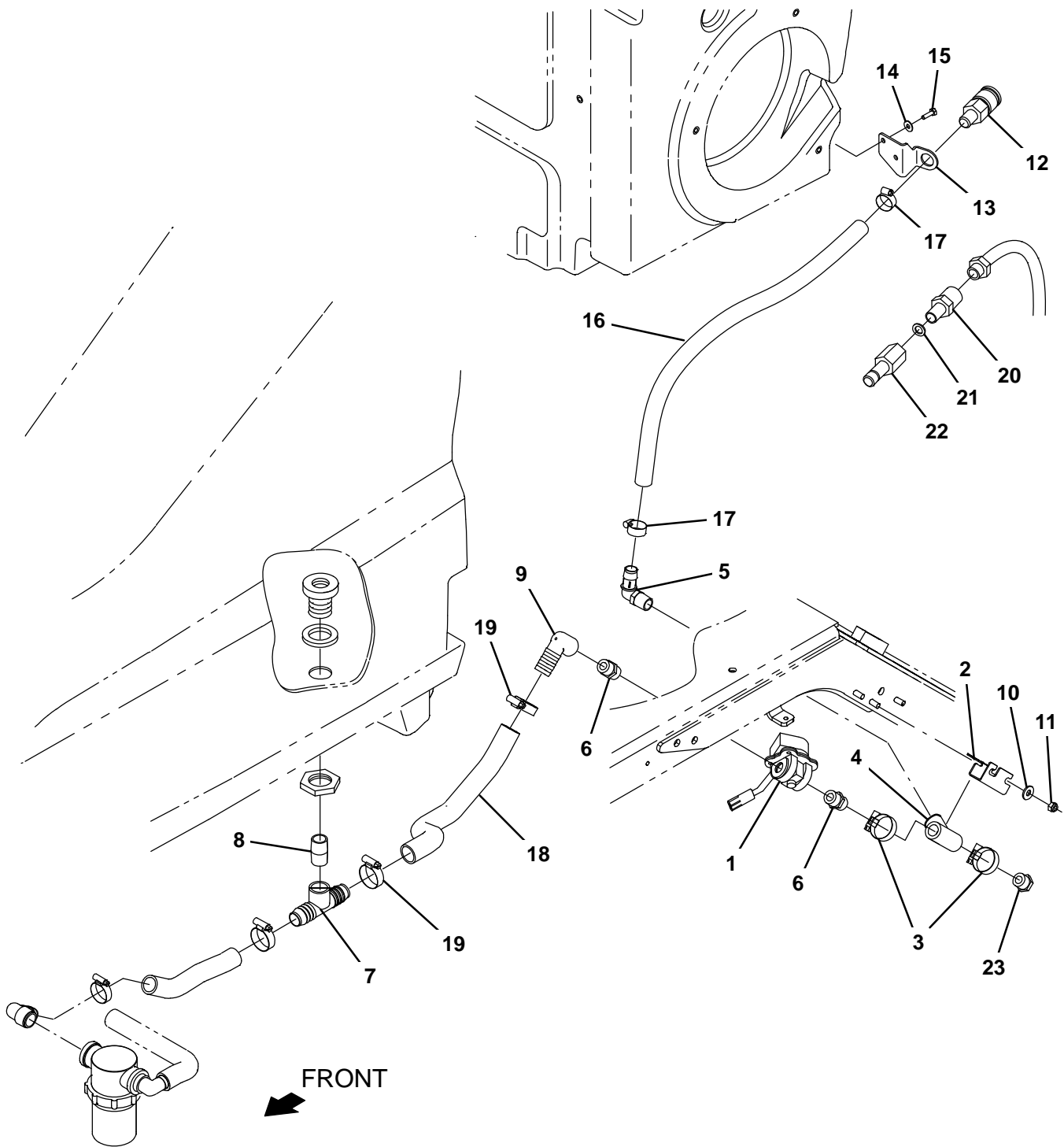
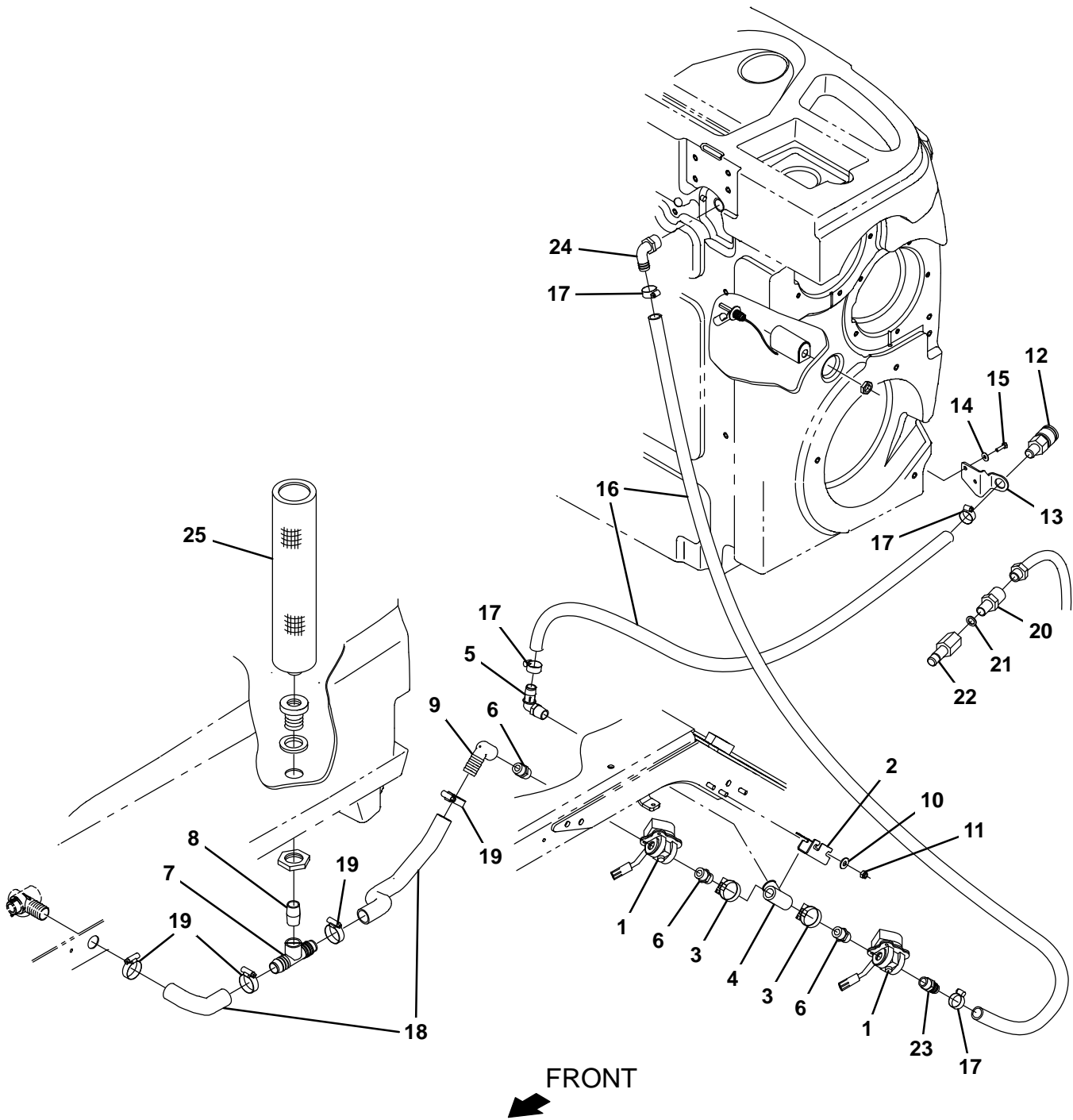

Fig. 26 – Auto Fill Group

| Ref. | Part No. | Serial Number | Description                                | Qty. |
|------|----------|---------------|--|------|
| 1    | 41410    | (000000–      | ) Valve, Water, Solenoid, 36vdc Pf08/Pf08  | 1    |
| 2    | 1207777  | (000000–      | ) Bracket, Mtg, Ftg, Auto Fill             | 1    |
| 3    | 11399    | (000000–      | ) Clamp, Hose, Wormdrive, 0.81–1.50d, .50w | 2    |
| 4    | 79497    | (000000–      | ) Fitting, Plstc, Tee, Pf08/Pf08/Pf08      | 1    |
| 5    | 63244–2  | (000000–      | ) Fitting, Plstc, E90, Bm12/Pm08           | 1    |
| 6    | 86508    | (000000–      | ) Fitting, Plstc, Str, Pm08/Pm08           | 2    |
| 7    | 365096   | (000000–      | ) Fitting, Plstc, Tee, Bm16/Pf12/Bm16, Br  | 1    |
| 8    | 69784    | (000000–      | ) Fitting, Plstc, Str, Pm12/Pm12 Close     | 1    |
| 9    | 1210841  | (000000–      | ) Fitting, Plstc, E90, Bm16/Pf8            | 1    |
| 10   | 01685    | (000000–      | ) Washer, Flat, 0.38b 0.88d .08, Ss        | 2    |
| 11   | 08713    | (000000–      | ) Nut, Hex, Lock, M8 X 1.25, NI, Ss        | 2    |
| 12   | 24105    | (000000–      | ) Fitting, Brs, Qdc, Bm12/Qf08             | 1    |
| 13   | 1208043  | (000000–      | ) Bracket, Mtg, Fitting, Qdc               | 1    |
| 14   | 01684    | (000000–      | ) Washer, Flat, 0.27b 0.69d .05, Ss        | 2    |
| 15   | 12277    | (000000–      | ) Screw, Hex, M6 X 1.00 X 20, NI, Ss       | 2    |
| 16   | 1045034  | (000000–      | ) Hose, Afmkt, Pvc, Wir, 0.75id, 08ft, Clr | 1    |
| 17   | 63810    | (000000–      | ) Clamp, Hose, Wormdrive, 0.56–1.06d, .56w | 2    |
| 18   | 1214095  | (000000–      | ) Hose, Afmkt, Pvc, Wir, 1.00id, 03Ft      | 1    |
| 19   | 11399    | (000000–      | ) Clamp, Hose, Wormdrive, 0.81–1.50d, .50w | 2    |
| 20   | 375321   | (000000–      | ) Fitting, Brs, Str, Pm08/Garden Hose      | 1    |
| 21   | 01316    | (000000–      | ) Washer, Flat, 0.66b 1.00d .12, Rbr       | 1    |
| 22   | 33295    | (000000–      | ) Fitting, Brs, Qdc, Pf08                  | 1    |
| 23   | 17521    | (000000–      | ) Fitting, Pipe, Plug, Pm08, Sq Head       | 1    |

Fig. 27 – ES Auto Fill Group



**Fig. 27 – ES Auto Fill Group**

| <b>Ref.</b> | <b>Part No.</b> | <b>Serial Number</b> | <b>Description</b>                         | <b>Qty.</b> |
|-------------|-----------------|----------------------|--|-------------|
| 1           | 41410           | (000000–             | ) Valve, Water, Solenoid, 36vdc Pf08/Pf08  | 2           |
| 2           | 1207777         | (000000–             | ) Bracket, Mtg, Ftg, Auto Fill             | 1           |
| 3           | 11399           | (000000–             | ) Clamp, Hose, Wormdrive, 0.81–1.50d, .50w | 2           |
| 4           | 79497           | (000000–             | ) Fitting, Plstc, Tee, Pf08/Pf08/Pf08      | 1           |
| 5           | 63244–2         | (000000–             | ) Fitting, Plstc, E90, Bm12/Pm08           | 1           |
| 6           | 86508           | (000000–             | ) Fitting, Plstc, Str, Pm08/Pm08           | 3           |
| 7           | 365096          | (000000–             | ) Fitting, Plstc, Tee, Bm16/Pf12/Bm16, Br  | 1           |
| 8           | 69784           | (000000–             | ) Fitting, Plstc, Str, Pm12/Pm12 Close     | 1           |
| 9           | 1210841         | (000000–             | ) Fitting, Plstc, E90, Bm16/Pf8            | 1           |
| 10          | 01685           | (000000–             | ) Washer, Flat, 0.38b 0.88d .08, Ss        | 2           |
| 11          | 08713           | (000000–             | ) Nut, Hex, Lock, M8 X 1.25, NI, Ss        | 2           |
| 12          | 24105           | (000000–             | ) Fitting, Brs, Qdc, Bm12/Qf08             | 1           |
| 13          | 1208043         | (000000–             | ) Bracket, Mtg, Fitting, Qdc               | 1           |
| 14          | 01684           | (000000–             | ) Washer, Flat, 0.27b 0.69d .05, Ss        | 2           |
| 15          | 12277           | (000000–             | ) Screw, Hex, M6 X 1.00 X 20, NI, Ss       | 2           |
| 16          | 1045034         | (000000–             | ) Hose, Afmkt, Pvc, Wir, 0.75id, 08ft, Clr | 1           |
| 17          | 63810           | (000000–             | ) Clamp, Hose, Wormdrive, 0.56–1.06d, .56w | 4           |
| 18          | 1214095         | (000000–             | ) Hose, Afmkt, Pvc, Wir, 1.00id, 03Ft      | 1           |
| 19          | 11399           | (000000–             | ) Clamp, Hose, Wormdrive, 0.81–1.50d, .50w | 2           |
| 20          | 375321          | (000000–             | ) Fitting, Brs, Str, Pm08/Garden Hose      | 1           |
| 21          | 01316           | (000000–             | ) Washer, Flat, 0.66b 1.00d .12, Rbr       | 1           |
| 22          | 33295           | (000000–             | ) Fitting, Brs, Qdc, Pf08                  | 1           |
| 23          | 78398           | (000000–             | ) Fitting, Plstc, Str, Bm12/Pm08, Nyl      | 1           |
| 24          | 14877           | (000000–             | ) Fitting, Plstc, E90, Bm12/Pm12           | 1           |
| 25          | 1208733         | (000000–             | ) Filter, Soltn, 080mesh, Pm12 3.2d 17.5l  | 1           |

Fig. 28 - ES Pump Group

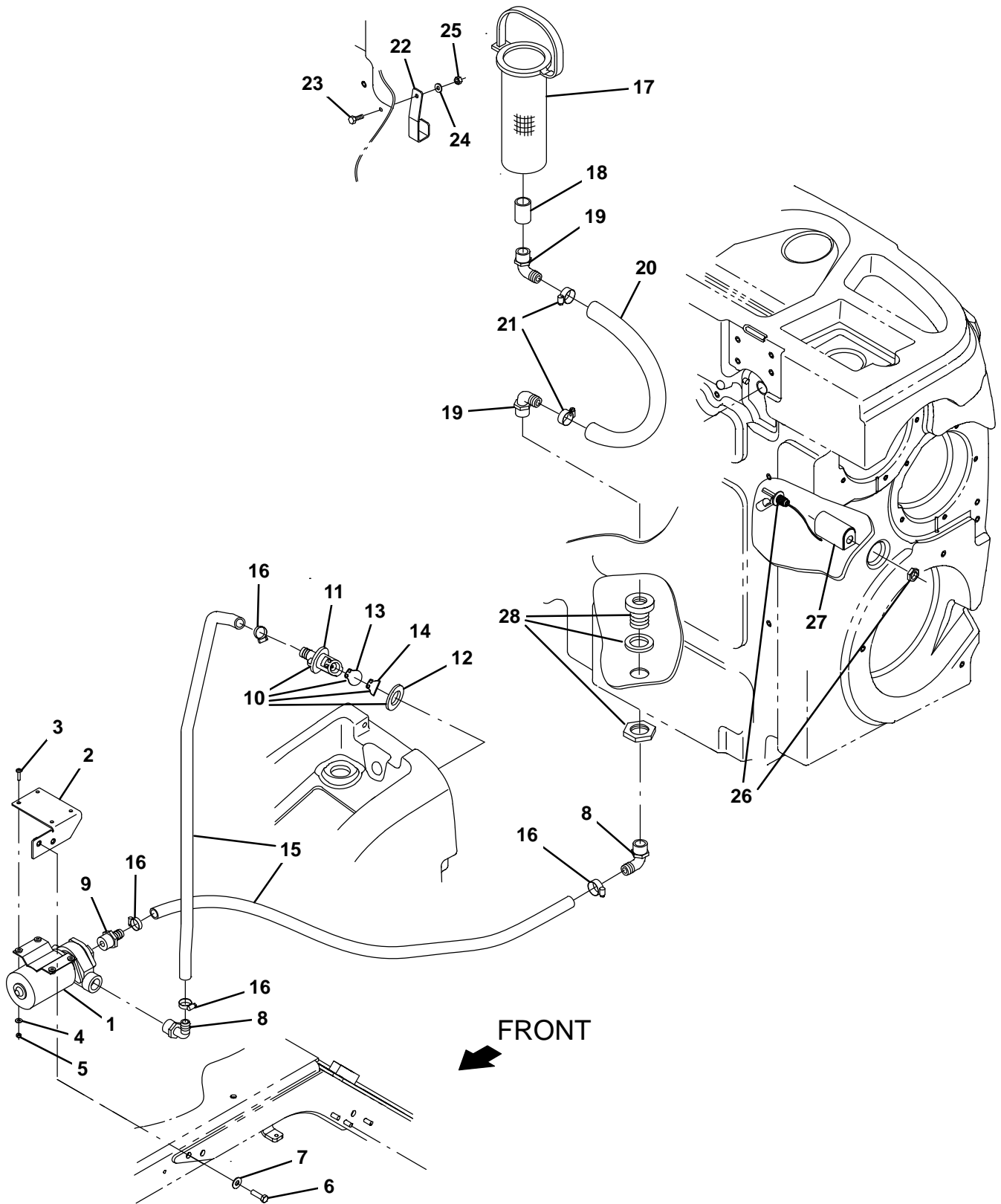
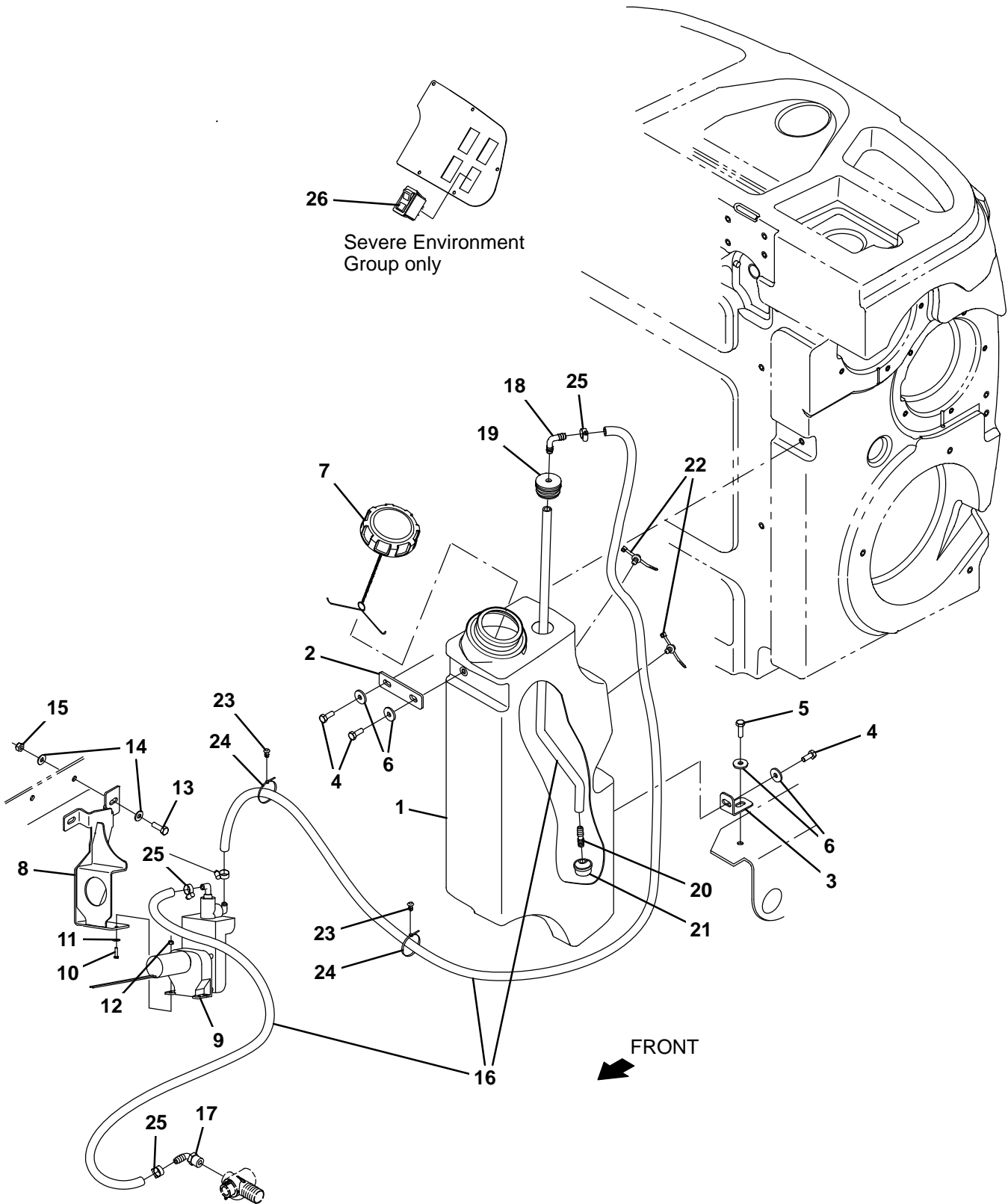

Fig. 28 – ES Pump Group

| Ref. | Part No. | Serial Number | Description  | Qty. |
|------|----------|---------------|--|------|
| 1    | 1057978  | (000000–      | ) Pump, Soltn, 36vdc, Impeller                     | 1    |
| 2    | 1207659  | (000000–      | ) Bracket Weldmt, Mtg, Pump                        | 1    |
| 3    | 24196    | (000000–      | ) Screw, Pan, Phl, M5 X 0.80 X 20, Ss              | 4    |
| 4    | 01683    | (000000–      | ) Washer, Flat, 10, Ss                             | 4    |
| 5    | 09739    | (000000–      | ) Nut, Hex, Lock, M5 X 0.80, NI, Ss                | 4    |
| 6    | 09011    | (000000–      | ) Screw, Hex, M8 X 1.25 X 30, Ss                   | 2    |
| 7    | 01685    | (000000–      | ) Washer, Flat, 0.38b 0.88d .08, Ss                | 2    |
| 8    | 73468    | (000000–      | ) Fitting, Plstc, E90, Bm10/Pm12                   | 2    |
| 9    | 71628    | (000000–      | ) Fitting, Plstc, Str, Bm10/Pm12 [Nylon]           | 1    |
| ▽    | 10       | 9014338       | (000000–) Valve Kit, Check, Es [T17]               | 1    |
| ▲    | 11       | 78840         | (000000–) Valve, Check, Pump, Water                | 1    |
| ▲    | 12       | 73342         | (000000–) Gasket, .25 1.88d 1.0id [Poron]          | 1    |
| ▲    | 13       | 78841         | (000000–) Flapper, Valve, Pump, Water              | 1    |
| ▲    | 14       | 1217187       | (000000–) Flap, Resistor, Check Valve              | 1    |
|      | 15       | 1015032       | (000000–) Hose, Afmkt, Pvc, Brd, 0.62id, 08ft, Clr | 1    |
|      | 16       | 54333         | (000000–) Clamp, Hose, Wormdrive, 0.31–0.88d, .31w | 4    |
|      | 17       | 386652        | (000000–) Strainer, Soltn, 20mesh, Cyl, 3.5d 09.5l | 1    |
|      | 18       | 05134         | (000000–) Fitting, Plstc, Str, Pf12/Pf12           | 1    |
|      | 19       | 14877         | (000000–) Fitting, Plstc, E90, Bm12/Pm12           | 2    |
|      | 20       | 1006410       | (000000–) Hose, Afmkt, Pvc, Brd, 0.75id, 03ft, Clr | 1    |
|      | 21       | 63810         | (000000–) Clamp, Hose, Wormdrive, 0.56–1.06d, .56w | 2    |
|      | 22       | 1061954       | (000000–) Bracket, Strainer, Pump, Es              | 1    |
|      | 23       | 09007         | (000000–) Screw, Hex, M6 X 1.00 X 25, Ss           | 1    |
|      | 24       | 76426         | (000000–) Washer, Sealing, 0.28b 0.75d Ss, Neo     | 1    |
|      | 25       | 08712         | (000000–) Nut, Hex, Lock, M6 X 1.00, NI, Ss        | 1    |
|      | 26       | 385685        | (000000–) Sensor, Level, Liq, 14vdc 01a .62–11     | 1    |
|      | 27       | 1019285       | (000000–) Bracket, Protector, Float Switch         | 1    |
|      | 28       | 377349        | (000000–) Fitting, Plstc, Pf12/Pf12, Bh            | 1    |

**Fig. 29 – ES Detergent Metering / Severe Environment Group**





**Fig. 29 – ES Detergent Metering / Severe Environment Group**

| <b>Ref.</b> | <b>Part No.</b> | <b>Serial Number</b> | <b>Description</b>   | <b>Qty.</b> |
|-------------|-----------------|----------------------|--|-------------|
| 1           | 9020287         | (000000–             | ) Tank Kit, Detergent, CE Afmkt [T17]  | 1           |
| 2           | 1208732         | (000000–             | ) Plate, Mtg, Tank, Detergent  | 1           |
| 3           | 1207750         | (000000–             | ) Bracket, Mtg, Tank, Detergent  | 1           |
| 4           | 12273           | (000000–             | ) Screw, Hex, M8 X 1.25 X 20, NI, Ss   | 3           |
| 5           | 09011           | (000000–             | ) Screw, Hex, M8 X 1.25 X 30, Ss   | 1           |
| 6           | 1017218         | (000000–             | ) Washer, Flat, 0.32b 1.00d .12, Ss  | 4           |
| 7           | 1011885         | (000000–             | ) Cap, Tank  | 1           |
| 8           | 1213317         | (000000–             | ) Bracket Wldt, Pump   | 1           |
| 9           | 386364          | (000000–             | ) Pump, Detgt, 36vdc (See Breakdowns)  | 1           |
| 10          | 24265           | (000000–             | ) Screw, Pan, Phl, M4 X 0.70 X 16, Ss  | 2           |
| 11          | 01683           | (000000–             | ) Washer, Flat, 10, Ss   | 2           |
| 12          | 33932           | (000000–             | ) Nut, Hex, Lock, M4 X 0.70, NI, Ss  | 2           |
| 13          | 09010           | (000000–             | ) Screw, Hex, M8 X 1.25 X 25, Ss   | 2           |
| 14          | 32490           | (000000–             | ) Washer, Flat, 0.25, Std  | 4           |
| 15          | 08713           | (000000–             | ) Nut, Hex, Lock, M8 X 1.25, NI, Ss  | 2           |
| 16          | 1014981         | (000000–             | ) Hose, Afmkt, Pvc, Brd, 0.38id, 20ft, Clr                                     | 1           |
| 17          | 1005630         | (000000–             | ) Fitting, Plstc, E90, Bm06/Pm06, Nyl  | 1           |
| 18          | 20951           | (000000–             | ) Fitting, Plstc, E90, Bm06/Bm06   | 1           |
| 19          | 20944           | (000000–             | ) Grommet, Pye, 0.37id, F/1.5h, .13 Matl                                       | 1           |
| 20          | 20950           | (000000–             | ) Fitting, Plstc, Str, Bm06/Bm06   | 1           |
| 21          | 20952           | (000000–             | ) Screen, Pump   | 1           |
| 22          | 1210807         | (000000–             | ) Wire, Tie [W/.25" Fir Tree Clip]   | 2           |
| 23          | 1071085         | (000000–             | ) Clip, Tie, 0.25d, Plstc  | 4           |
| 24          | 130773          | (000000–             | ) Tie, Cable, Nyl, 11.0l, .14w, 3.0 Max. D                                     | 6           |
| 25          | 43844           | (000000–             | ) Clamp, Hose, Wormdrive, 0.25–0.62d, .31w                                     | 4           |
| 26          | 1207284         | (000000–             | ) Switch, Rocker [Mom,Off,Mom, Dual Led]<br>(Only on Severe Environment Group) | 1           |

Fig. 30 – ec-H2O Solution Pump Group



Fig. 30 – ec–H2O Solution Pump Group

| Ref. | Part No. | Serial Number | Description                                       | Qty. |
|------|----------|---------------|---|------|
| 1    | 1212443  | (000000–      | ) Bracket Wldt, Mgt [T17 Ec–H2o]                  | 1    |
| 2    | 1020341  | (000000–      | ) Screw, Hex, M8 X 1.25 X 20, Ss, Sems            | 2    |
| 3    | 9020260  | (000000–      | ) Ec–H2O Module Kit, Afmkt [T17] (See Breakdowns) | 1    |
| 4    | 1040467  | (000000–      | ) Screw, Hex, M6 X 1.00 X 20, 9.8, Sems           | 4    |
| 5    | 57248    | (000000–      | ) Fitting, Plstc, E90, Bm06/Pm04, Nyl             | 2    |
| 6    | 1059231  | (000000–      | ) Fitting, Stl, Pm04/Pm02/Pm04/Pm02, Spcl         | 1    |
| 7    | 150208   | (000000–      | ) Fitting, Brs, Str, Pm02, Plug [Skhd]            | 1    |
| 8    | 09738    | (000000–      | ) Screw, Hex, M5 X 0.80 X 12, Ss                  | 2    |
| 9    | 01683    | (000000–      | ) Washer, Flat, 10, Ss                            | 2    |
| 10   | 1055254  | (000000–      | ) Switch, Press, 25psi, Pm02                      | 1    |
| 11   | 43844    | (000000–      | ) Clamp, Hose, Wormdrive, 0.25–0.62d, .31w        | 15   |
| 12   | 1014974  | (000000–      | ) Hose, Afmkt, Pvc, Brd, 0.38id, 02ft, Clr        | 1    |
| 13   | 1203814  | (000000–      | ) Fitting, Plstc, Str, Bm06, Cplg, Male           | 1    |
| 14   | 1203454  | (000000–      | ) Fitting, Plstc, Str, Bm06, Cplg, Fem            | 1    |
| 15   | 1015455  | (000000–      | ) Valve, Check, 0005psi Bm06/Bm06                 | 1    |
| 16   | 1203996  | (000000–      | ) Fitting, Plstc, Str, Bm05, Cplg, Fem            | 1    |
| 17   | 1204024  | (000000–      | ) Fitting, Plstc, E90, Bm04 Cplg Male             | 1    |
| 18   | 1204338  | (000000–      | ) Fitting, Plstc, Str, Bm04, Cplg, Male           | 1    |
| 19   | 1011522  | (000000–      | ) Hose, Afmkt, Pvc, Brd, 0.25Id, 03Ft             | 1    |
| 20   | 1067526  | (000000–      | ) Fastener, 8.0l [Hook And Loop]                  | 1    |
| 21   | 09200    | (000000–      | ) Screw, Pan, Phl, M5 X 0.80 X 12, Ss             | 1    |
| 22   | 01683    | (000000–      | ) Washer, Flat, 10, Ss                            | 1    |
| 23   | 09739    | (000000–      | ) Nut, Hex, Lock, M5 X 0.80, NI, Ss               | 1    |
| 24   | 1206138  | (000000–      | ) Bracket, Pump                                   | 1    |
| 25   | 09010    | (000000–      | ) Screw, Hex, M8 X 1.25 X 25, Ss                  | 1    |
| 26   | 32490    | (000000–      | ) Washer, Flat, 0.25, Std                         | 1    |
| 27   | 43555    | (000000–      | ) Clamp, Hose, Wormdrive, , 0.25–0.62D, .31W      | 1    |
| 28   | 1200328  | (000000–      | ) Pump, Soltn, Ele, 36vdc, 60psi                  | 1    |
| 29   | 1005630  | (000000–      | ) Fitting, Plstc, E90, Bm06/Pm06, Nyl             | 1    |
| 30   | 1064184  | (000000–      | ) Circuitbreaker, 02.5a, Resetable                | 2    |
| 31   | 150538   | (000000–      | ) Fitting, Plstc, Str, Bm06/Pm06                  | 1    |
| 32   | 1014976  | (000000–      | ) Hose, Afmkt, Pvc, Brd, 0.38id, 08ft, Clr        | 1    |
| 33   | 1014949  | (000000–      | ) Hose, Afmkt, Pvc, Brd, 0.25id, 08ft, Clr        | 1    |
| 34   | 1039557  | (000000–      | ) Fitting, Plstc, Str, Bm04/Bm06                  | 1    |
| 35   | 1040868  | (000000–      | ) Capacitor, Plug [.01 Uf, 200v]                  | 1    |
| 36   | 1062403  | (000000–      | ) Fitting, Brs, Snubber, Pm02/Pf02                | 1    |

Fig. 31 - ec-H2O solution Supply Group, Side Brush

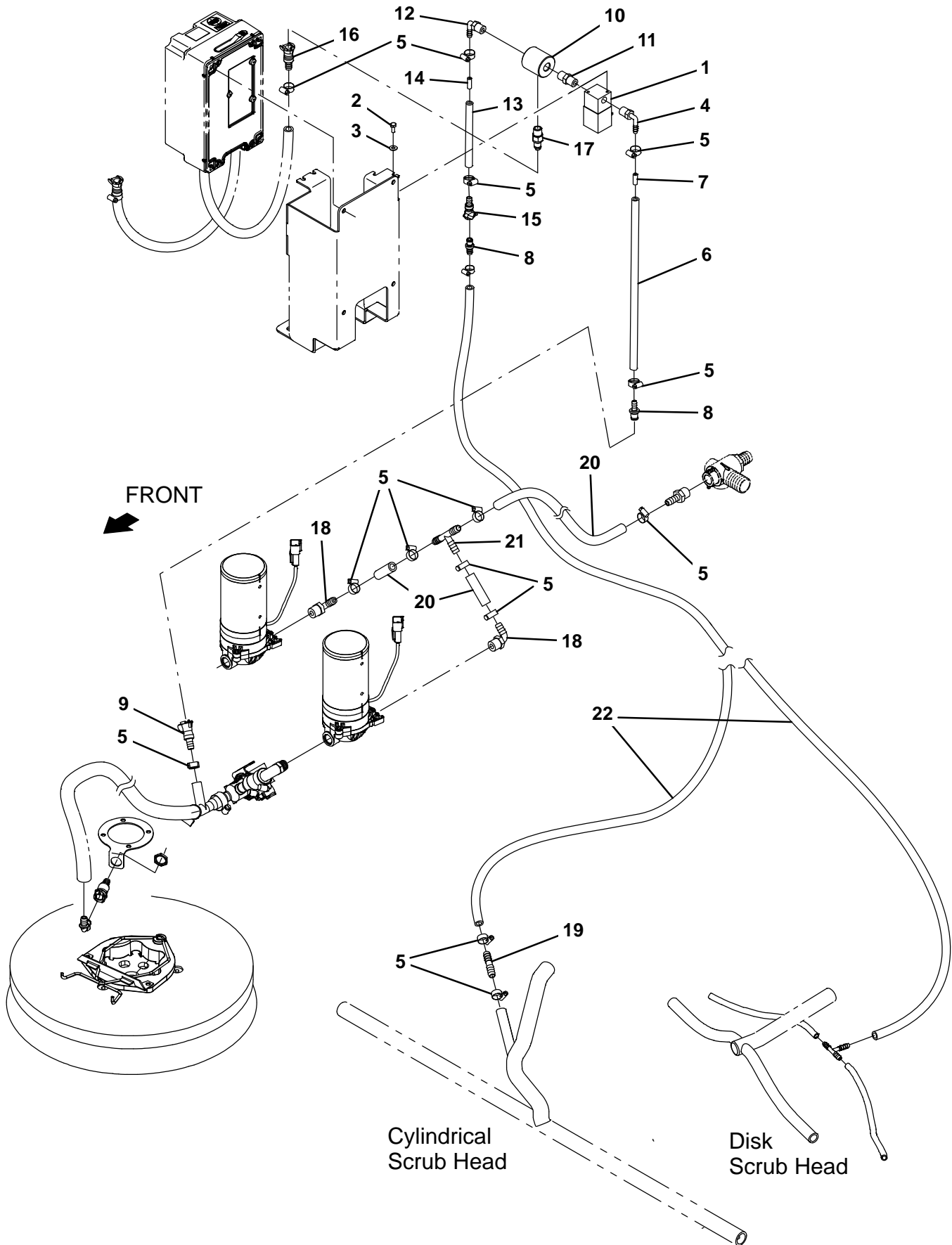

**Fig. 31 – ec–H2O solution Supply Group, Side Brush**

| <b>Ref.</b> | <b>Part No.</b> | <b>Serial Number</b> | <b>Description</b>                         | <b>Qty.</b> |
|-------------|-----------------|----------------------|--|-------------|
| 1           | 1028581         | (000000–             | ) Valve, Water, Solenoid, 36vdc 6.0mm Pf04 | 1           |
| 2           | 09738           | (000000–             | ) Screw, Hex, M5 X 0.80 X 12, Ss           | 2           |
| 3           | 01683           | (000000–             | ) Washer, Flat, 10, Ss                     | 2           |
| 4           | 1011170         | (000000–             | ) Fitting, Plstc, E90, Bm04/Pm04, Nyl      | 1           |
| 5           | 43844           | (000000–             | ) Clamp, Hose, Wormdrive, 0.25–0.62d, .31w | 17          |
| 6           | 1014949         | (000000–             | ) Hose, Afmkt, Pvc, Brd, 0.25Id, 08Ft      | 1           |
| 7           | 1200467         | (000000–             | ) Fitting, Plstc, Rst                      | 1           |
| 8           | 1204338         | (000000–             | ) Fitting, Plstc, Str, Bm04, Cplg, Male    | 2           |
| 9           | 1203454         | (000000–             | ) Fitting, Plstc, Str, Bm06, Cplg, Fem     | 1           |
| 10          | 1206303         | (000000–             | ) Fitting, Plstc, Pf04/Pf04/Pf04           | 1           |
| 11          | 1052010         | (000000–             | ) Fitting, Plstc, Str, Pm04/Pm04           | 1           |
| 12          | 1011170         | (000000–             | ) Fitting, Plstc, E90, Bm04/Pm04, Nyl      | 1           |
| 13          | 1011409         | (000000–             | ) Hose, Afmkt, Pvc, Brd, 0.25Id, 01Ft      | 1           |
| 14          | 1201441         | (000000–             | ) Fitting, Plstc, Rst, Main Head           | 1           |
| 15          | 1002898         | (000000–             | ) Fitting, Plstc, Str, Bm04, Cplg,Fem[Tco] | 1           |
| 16          | 1203996         | (000000–             | ) Fitting, Plstc, Str, Bm05, Cplg, Fem     | 1           |
| 17          | 1002899         | (000000–             | ) Fitting, Plstc, Str, Pm04, Cplg,Mal[Tco] | 1           |
| 18          | 1005630         | (000000–             | ) Fitting, Plstc, E90, Bm06/Pm06, Nyl      | 2           |
| 19          | 1039557         | (000000–             | ) Fitting, Plstc, Str, Bm04/Bm06           | 1           |
| 20          | 1006400         | (000000–             | ) Hose, Afmkt, Pvc, Brd, 0.38Id, 03ft, Clr | 1           |
| 21          | 87173           | (000000–             | ) Fitting, Plstc, Tee, Bm06/Bm06/Bm06      | 1           |
| 22          | 1011411         | (000000–             | ) Hose, Afmkt, Pvc, Brd, 0.25Id, 03Ft      | 1           |

Fig. 32 – ec-H20 Wire Harness Group

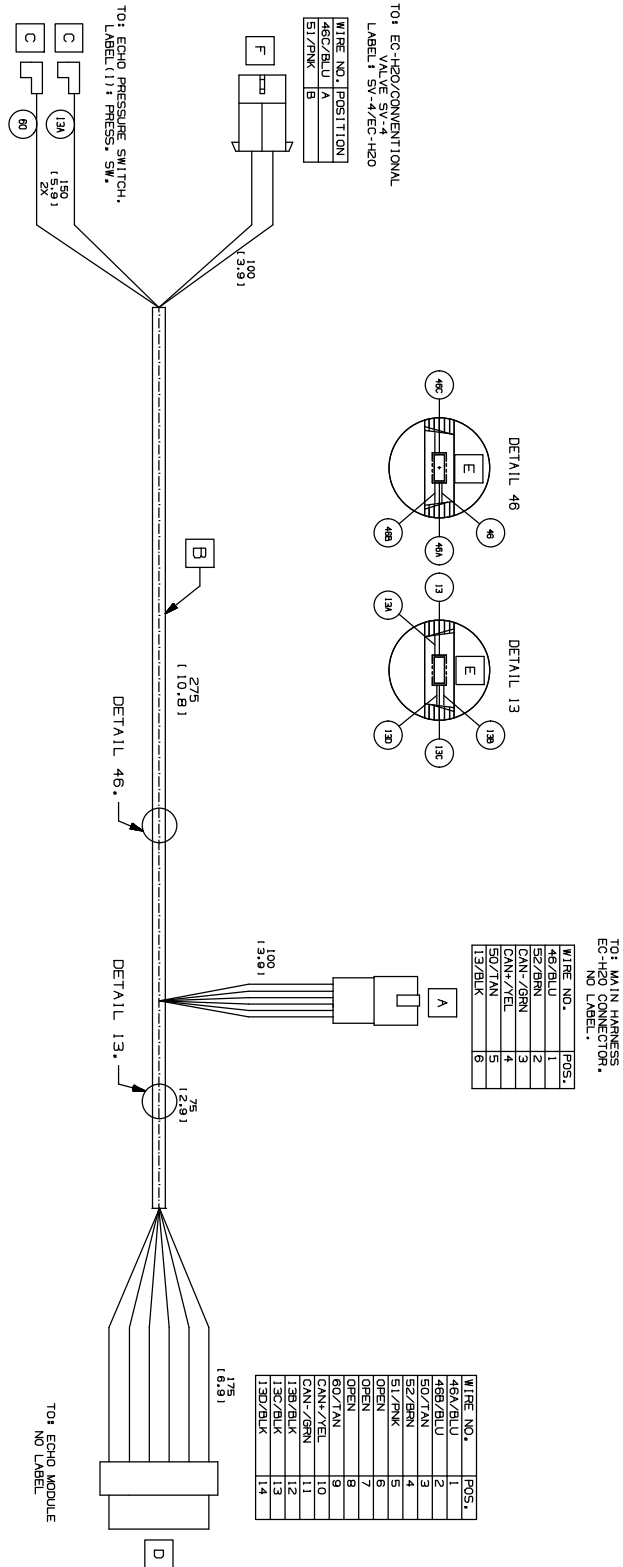

| Ref. | Part No. | Serial Number | Description                | Qty. |
|------|----------|---------------|----------------------------|------|
| 1    | 1069671  | (000000– )    | Harness, Ele [Ec-H20, T12] | 1    |



Fig. 33 – Spray Nozzle Group

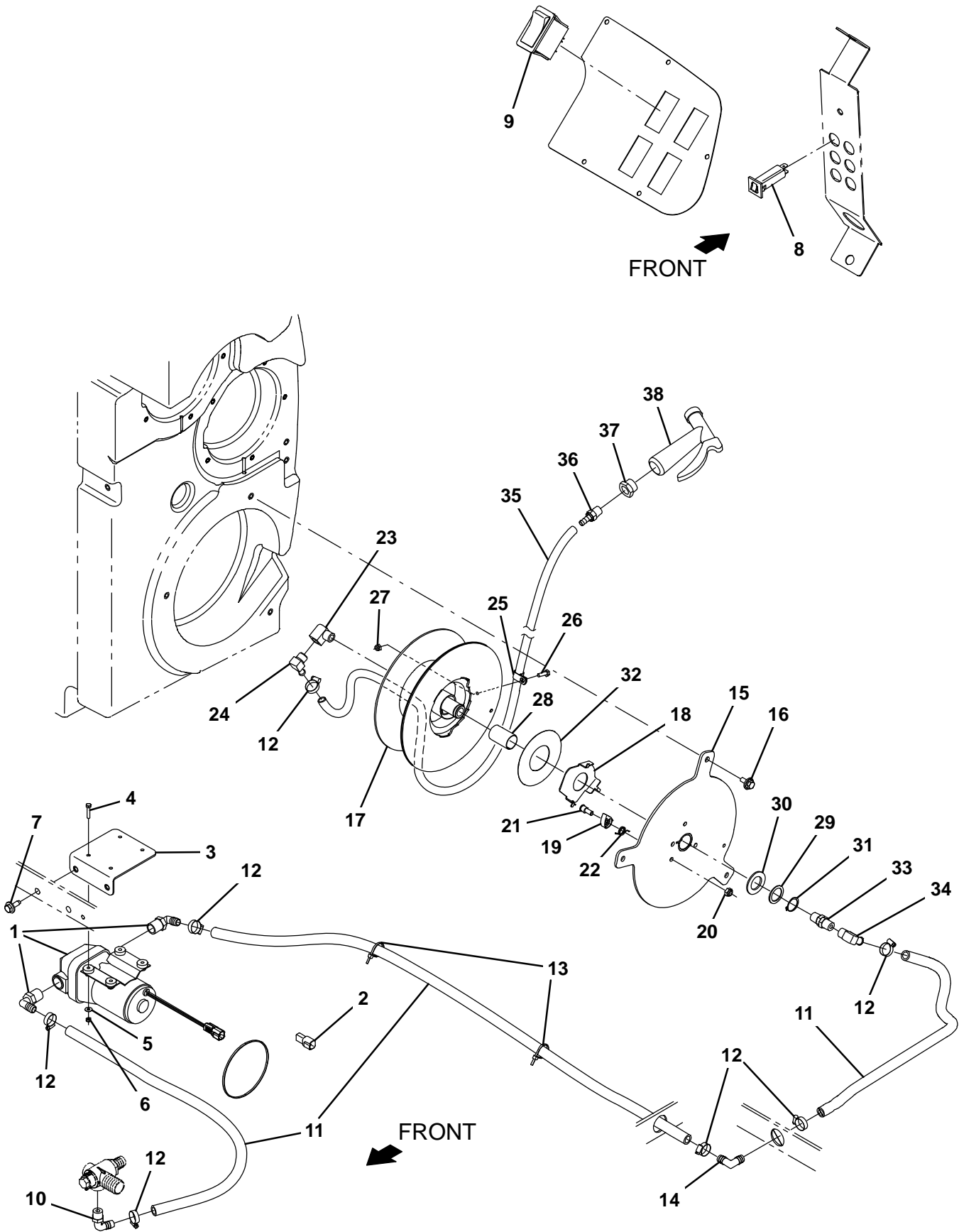



Fig. 33 – Spray Nozzle Group

| Ref. | Part No. | Serial Number | Description                                | Qty. |
|------|----------|---------------|--|------|
| 1    | 1054178  | (000000–      | ) Pump, Soltn, Ele, 36vdc, 45psi           | 1    |
| 2    | 1056982  | (000000–      | ) Diode, Ele, Plug                         | 1    |
| 3    | 1207774  | (000000–      | ) Bracket Wldt, Pump, Spray Hose           | 1    |
| 4    | 12316    | (000000–      | ) Screw, Hex, M5 X 0.80 X 25, Ss           | 4    |
| 5    | 01683    | (000000–      | ) Washer, Flat, 10, Ss                     | 4    |
| 6    | 09739    | (000000–      | ) Nut, Hex, Lock, M5 X 0.80, NI, Ss        | 4    |
| 7    | 1037346  | (000000–      | ) Screw, Hex, M8 X 1.25 X 25, 9.8, Sems    | 2    |
| 8    | 1064188  | (000000–      | ) Circuitbreaker, 15.0a, Resetable         | 1    |
| 9    | 398500   | (000000–      | ) Switch, Rocker, Dpdt, On / None / On     | 1    |
| 10   | 64778    | (000000–      | ) Fitting, Plstc, E90, Bm08/Pm06           | 1    |
| 11   | 1011837  | (000000–      | ) Hose, Afmkt, Pvc, Brd, 0.50id, 12ft, Clr | 1    |
| 12   | 54333    | (000000–      | ) Clamp, Hose, Wormdrive, 0.31–0.88d, .31w | 7    |
| 13   | 130773   | (000000–      | ) Tie, Cable, Nyl, 11.0l, .14w, 3.0 Max. D | 2    |
| 14   | 63987–1  | (000000–      | ) Fitting, Plstc, E90, Bm08/Bm08           | 1    |
| 15   | 1206482  | (000000–      | ) Plate Wldt, Mtg, Hose–Reel [T17]         | 1    |
| 16   | 1020341  | (000000–      | ) Screw, Hex, M8 X 1.25 X 20, Ss, Sems     | 3    |
| 17   | 1206456  | (000000–      | ) Reel Assy, Hose, Large                   | 1    |
| 18   | 1203947  | (000000–      | ) Washer, Retainer, Spring                 | 1    |
| 19   | 1201393  | (000000–      | ) Pawl, Ratchet                            | 1    |
| 20   | 08709    | (000000–      | ) Nut, Hex, Lock, M8 X 1.25, NI            | 1    |
| 21   | 1056719  | (000000–      | ) Bolt, Shld, .41d X 0.35, M8 X 1.25       | 1    |
| 22   | 1201423  | (000000–      | ) Spring, Torsion, Hose Reel               | 1    |
| 23   | 24584    | (000000–      | ) Fitting, Brs, E90, Pf06/Pm06, Spcl       | 1    |
| 24   | 1060128  | (000000–      | ) Fitting, Brs, E90, Bm06/Pm06, Short      | 1    |
| 25   | 33584    | (000000–      | ) Clamp, Cable, Stl, 0.63d X 0.50w, 1hole  | 1    |
| 26   | 06943    | (000000–      | ) Screw, Hex, M6 X 1.00 X 20, 8.8          | 1    |
| 27   | 08708    | (000000–      | ) Nut, Hex, Lock, M6 X 1.00, NI            | 1    |
| 28   | 1057816  | (000000–      | ) Bushing, Sleeve, 1.00b 1.13d 1.750l, Fgl | 1    |
| 29   | 1057814  | (000000–      | ) Washer, Thrust, Plstc 1.02b 1.38d        | 1    |
| 30   | 32598    | (000000–      | ) Washer, Flat, 1.02b 1.75d .12, Stl       | 1    |
| 31   | 09005    | (000000–      | ) Ring, Retaining, Ext, 1.00d, Basic       | 1    |
| 32   | 1066919  | (000000–      | ) Washer, Thrust, 50.0b 110.0d 0.79w       | 1    |
| 33   | 1200394  | (000000–      | ) Fitting, Swivel, Str, Pf06/Pm06, Brs     | 1    |
| 34   | 47388    | (000000–      | ) Fitting, Brs, E90, Em08/Pm06             | 1    |
| 35   | 9020252  | (000000–      | ) Hose Kit, Spray, Afmkt [T17]             | 1    |
| 36   | 1060428  | (000000–      | ) Fitting, Stl, Str, Bm06/Pm06, Swivel     | 1    |
| 37   | 1027976  | (000000–      | ) Fitting, Brs, Str, Pf06/Pm12             | 1    |
| 38   | 769785   | (000000–      | ) Nozzle, Spray, Gun                       | 1    |

Fig. 34 – Vacuum Wand Kit

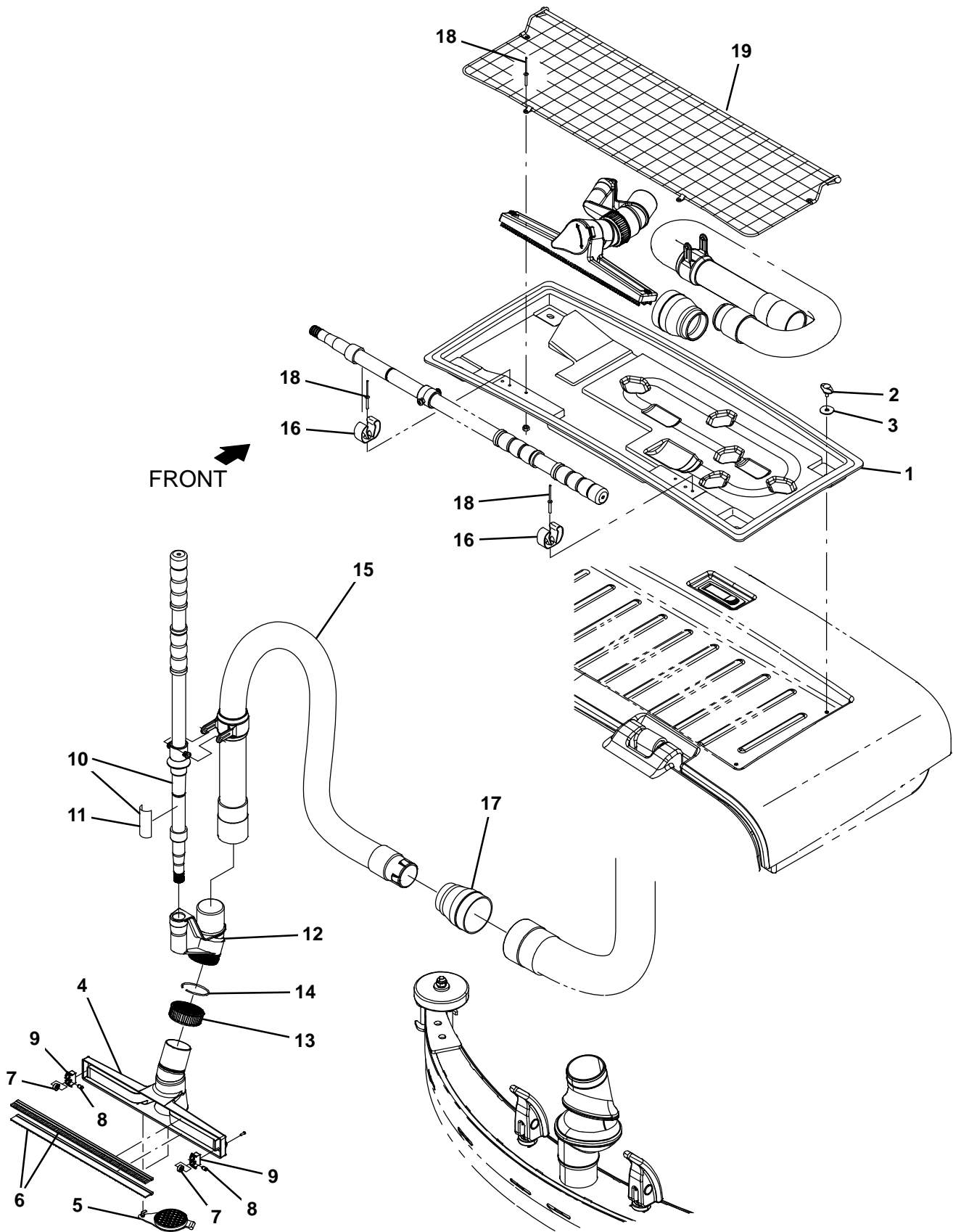
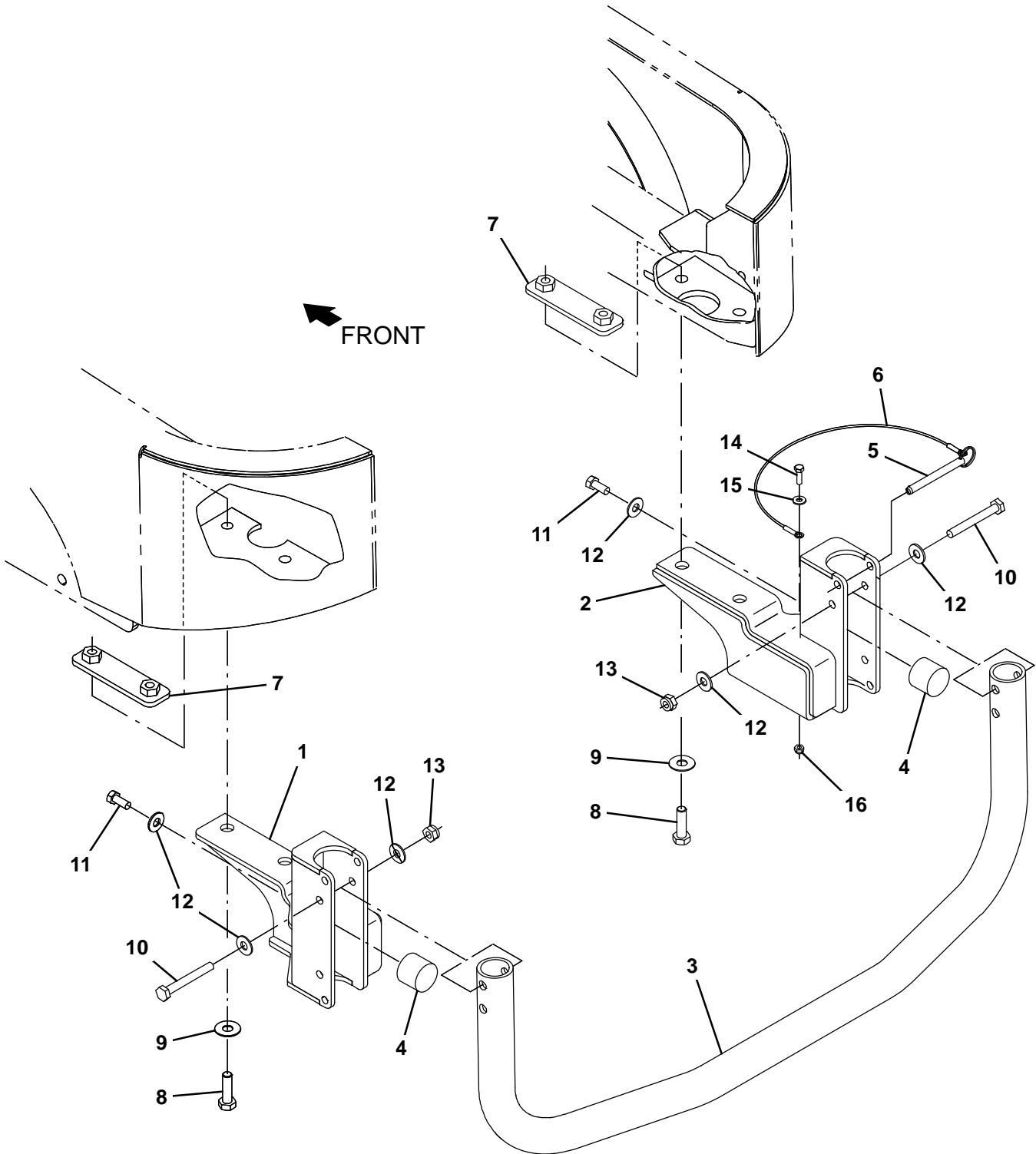

Fig. 34 – Vacuum Wand Kit

|    | Ref. | Part No. | Serial Number | Description                                       | Qty. |
|----|------|----------|---------------|---|------|
| ▽  |      | 9020080  | (000000–      | ) Vac Wand Kit, Ci [T17]                          | 1    |
| ▲  | 1    | 1207911  | (000000–      | ) Tray, Vac Wand                                  | 1    |
| ▲  | 2    | 1211150  | (000000–      | ) Knob, Star,                                     | 4    |
| ▲  | 3    | 397779   | (000000–      | ) Washer, Flat, 0.28b 1.00d .06, Stl, Blk         | 4    |
| ▲  | 4    | 1060440  | (000000–      | ) Squeegee, Hand                                  | 1    |
| ▲  | 5    | 1060691  | (000000–      | ) Plug, Adapter, Port                             | 1    |
| ▲  | 6    | 1061356  | (000000–      | ) Retainer, Blade, Sqge, 14.2l (1 set = 2 blades) | 1    |
| ▲  | 7    | 1061570  | (000000–      | ) Bearing, Ball, 0.24b 0.51d 0.20w [2seal]        | 2    |
| ▲  | 8    | 1061571  | (000000–      | ) Pin, Axle, Brg                                  | 2    |
| ▲  | 9    | 1022671  | (000000–      | ) Housing, Sqge, Holder, Wheel, F/609648          | 2    |
| ▲▽ | 10   | 9008155  | (000000–      | ) Handle Kit, Wand, Afmkt                         | 1    |
| ▲▲ | 11   | 1062659  | (000000–      | ) Label, Opertnl, Vacuum Wand Handle              | 1    |
| ▲  | 12   | 1060708  | (000000–      | ) Adapter, Swivel, 1.75, Abs                      | 1    |
| ▲  | 13   | 1060718  | (000000–      | ) Nut, Compression, 2.25–12, Abs                  | 1    |
| ▲  | 14   | 1060720  | (000000–      | ) Ring, Compression                               | 1    |
| ▲  | 15   | 1200642  | (000000–      | ) Hose Assy, Sqge, W/2cuff                        | 1    |
| ▲  | 16   | 1014295  | (000000–      | ) Clip, Grip, Hose, 0.75 – 1.12, Stl, Blk, Vyl    | 2    |
| ▲  | 17   | 1207517  | (000000–      | ) Cuff, Adapter, 1.75 X 2.50, Pvc                 | 1    |
| ▲  | 18   | 1213513  | (000000–      | ) Rivet, Blind, .156D X 1.07 X .31D, Alm          | 6    |
| ▲  | 19   | 1213799  | (000000–      | ) Mess Assy, Cloth                                | 1    |

Fig. 35 – Squeegee Guard Group



**Fig. 35 – Squeegee Guard Group**

| <b>Ref.</b> | <b>Part No.</b> | <b>Serial Number</b> | <b>Description</b>                      | <b>Qty.</b> |
|-------------|-----------------|----------------------|---|-------------|
| 1           | 1207961         | (000000–             | ) Bracket, Bumper, Lh, Squeegee [T17]   | 1           |
| 2           | 1207902         | (000000–             | ) Bracket, Bumper, Rh, Squeegee [T17]   | 1           |
| 3           | 1208109         | (000000–             | ) Tube, Guard                           | 1           |
| 4           | 1024977         | (000000–             | ) Bumper, Ure, 1.50d 1.25l              | 2           |
| 5           | 369359          | (000000–             | ) Pin, Hitch, .375d X 3.12l, PI         | 1           |
| 6           | 57702           | (000000–             | ) Cable, Glv .06d 012.0l .26eye /.26eye | 1           |
| 7           | 1208053         | (000000–             | ) Plate, Doubler                        | 2           |
| 8           | 69972           | (000000–             | ) Screw, Hex, M12 X 1.75 X 40, 10.9     | 4           |
| 9           | 140045          | (000000–             | ) Washer, Flat, 0.51b 1.25d .06, Ss     | 4           |
| 10          | 06965           | (000000–             | ) Screw, Hex, M10 X 1.50 X 80, 8.8      | 2           |
| 11          | 21196           | (000000–             | ) Screw, Hex, .38–16 X 0.88, G5         | 2           |
| 12          | 32492           | (000000–             | ) Washer, Flat, 0.38, Std               | 6           |
| 13          | 41430           | (000000–             | ) Nut, Hex, Lock, M10 X 1.5, NI         | 2           |
| 14          | 06943           | (000000–             | ) Screw, Hex, M6 X 1.00 X 20, 8.8       | 1           |
| 15          | 32483           | (000000–             | ) Washer, Flat, 0.25, Sae               | 1           |
| 16          | 08708           | (000000–             | ) Nut, Hex, Lock, M6 X 1.00, NI         | 1           |

Fig. 36 – Positive Solution Control Drain Group

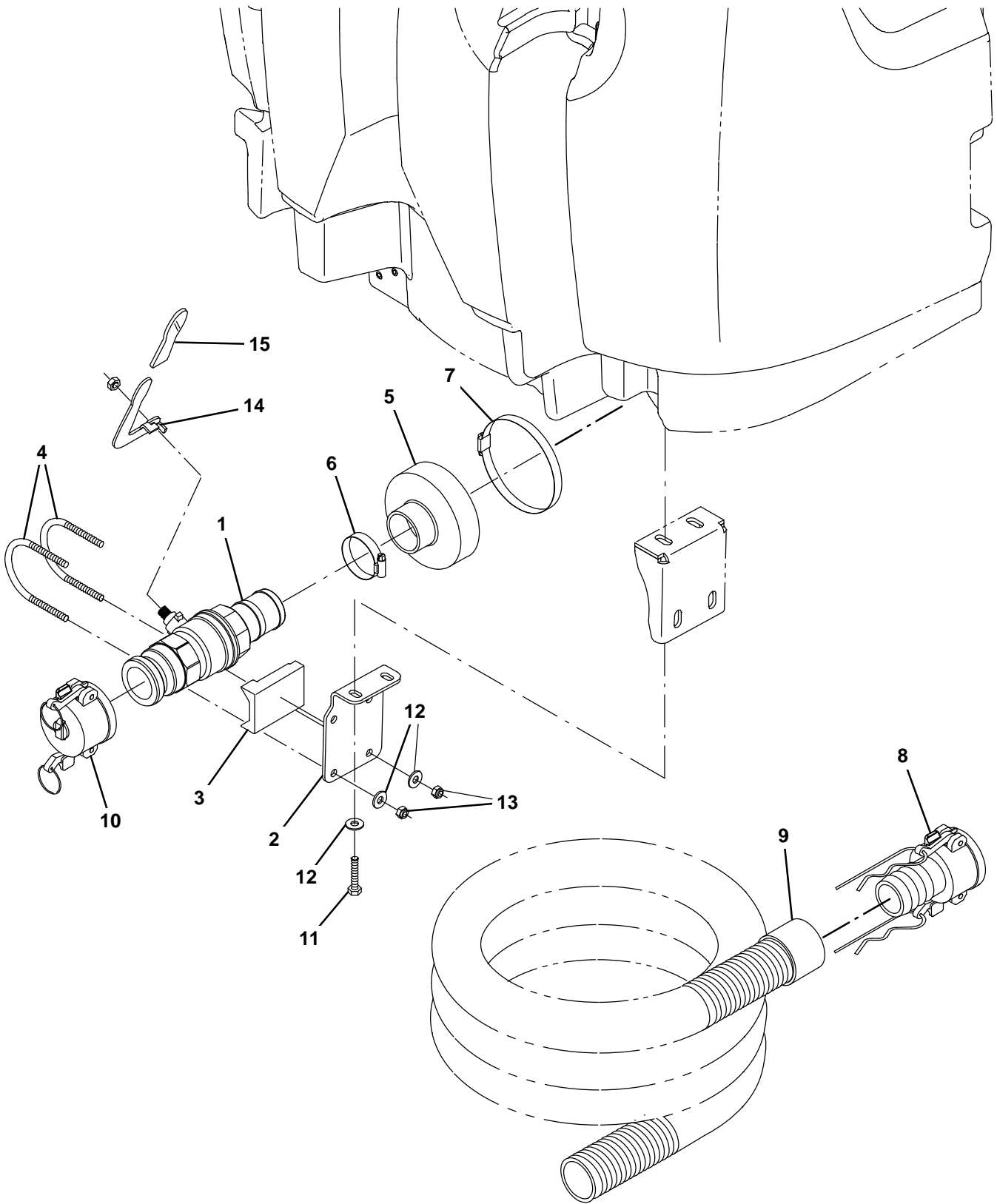

**Fig. 36 – Positive Solution Control Drain Group**

| <b>Ref.</b> | <b>Part No.</b> | <b>Serial Number</b> | <b>Description</b>                         | <b>Qty.</b> |
|-------------|-----------------|----------------------|--|-------------|
| 1           | 1213186         | (000000–             | ) Valve, Ball, Drain, 2.00id, Rh           | 1           |
| 2           | 1212006         | (000000–             | ) Bracket, Mtg, Valve, Drain               | 1           |
| 3           | 1213118         | (000000–             | ) Support, Valve, Drain                    | 1           |
| 4           | 1213182         | (000000–             | ) Clamp, Valve, U-Bolt                     | 2           |
| 5           | 1211963         | (000000–             | ) Cuff, Hose, 5.0 / 2.0 Id                 | 1           |
| 6           | 22297           | (000000–             | ) Clamp, Hose, Wormdrive, 1.56–2.50d, .50w | 1           |
| 7           | 1201434         | (000000–             | ) Clamp, Hose, Wormdrive, 4.63–5.50, 0.5w  | 1           |
| 8           | 1213392         | (000000–             | ) Fitting, Coupler, Hose, Shank, Fem       | 1           |
| 9           | 1213206         | (000000–             | ) Hose Assy, W/1 Cuff, 2.0 Id 120.0 L      | 1           |
| 10          | 1214326         | (000000–             | ) Rework, Dust Cap, Valve, Drain           | 1           |
| 11          | 12333           | (000000–             | ) Screw, Hex, M8 X 1.25 X 25, Ss, NI       | 2           |
| 12          | 01685           | (000000–             | ) Washer, Flat, 0.38b 0.88d .08, Ss        | 6           |
| 13          | 08713           | (000000–             | ) Nut, Hex, Lock, M8 X 1.25, NI, Ss        | 4           |
| 14          | 1212366         | (000000–             | ) Handle, Valve                            | 1           |
| 15          | 1213362         | (000000–             | ) Grip, Handle, Valve                      | 1           |

Fig. 37 - Telemetry Group

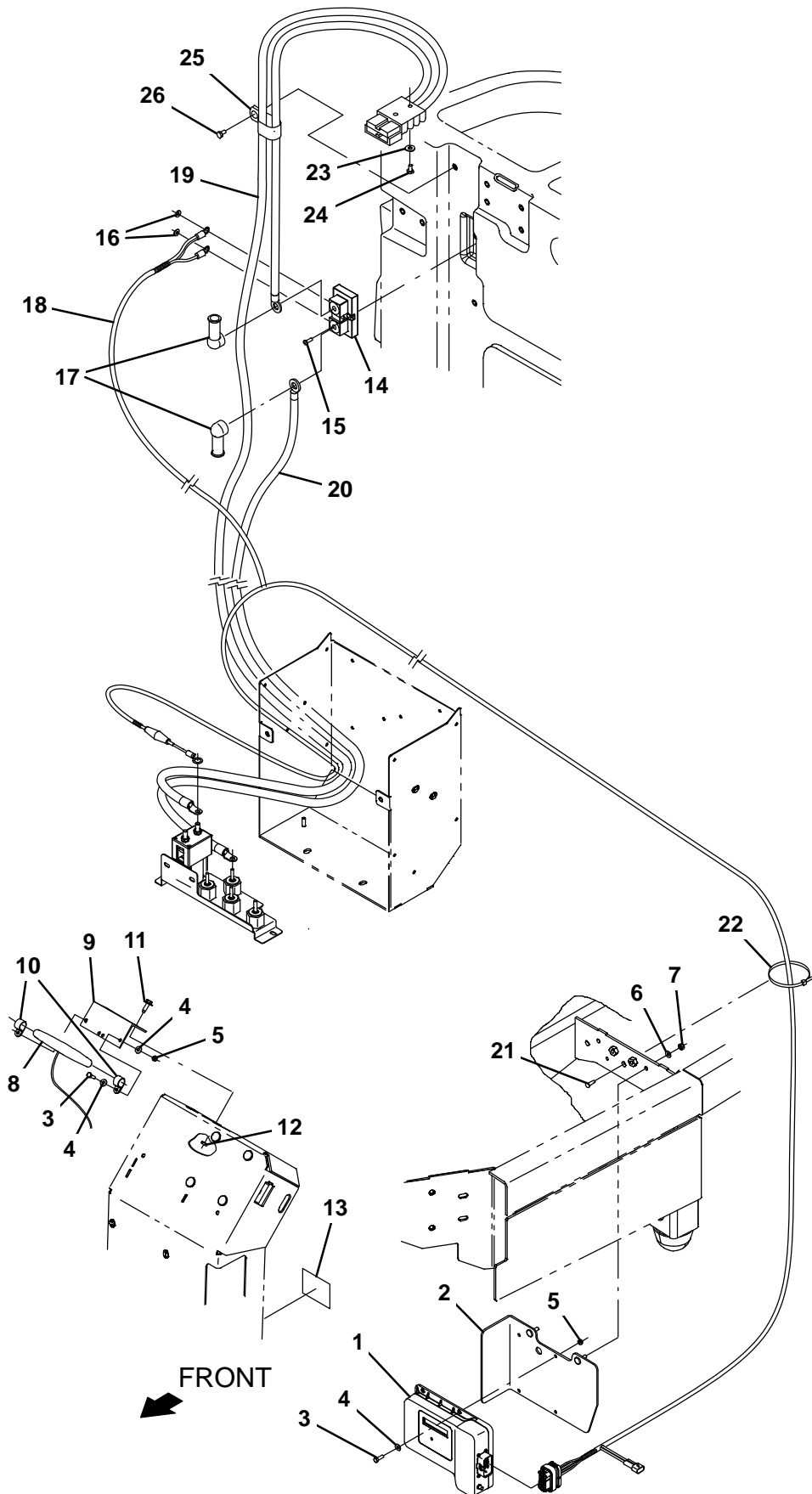



Fig. 37 – Telemetry Group

| Ref. | Part No. | Serial Number | Description                                | Qty.                            |   |
|------|----------|---------------|--|---------------------------------|---|
| 1    | 1070541  | (000000-      | ) Controlbox Assy, Telem [Int]             | 1                               |   |
| 2    | 1207701  | (000000-      | ) Bracket Wldt, Mtg, Telem                 | 1                               |   |
| 3    | 24199    | (000000-      | ) Screw, Hex, M5 X 0.80 X 16, Ss           | 6                               |   |
| 4    | 01683    | (000000-      | ) Washer, Flat, 10, Ss                     | 8                               |   |
| 5    | 06549    | (000000-      | ) Nut, Hex, Lock, M5 X 0.80, NI            | 6                               |   |
| 6    | 01684    | (000000-      | ) Washer, Flat, 0.27b 0.69d .05, Ss        | 2                               |   |
| 7    | 08712    | (000000-      | ) Nut, Hex, Lock, M6 X 1.00, NI, Ss        | 2                               |   |
| 8    | 1070324  | (000000-      | ) Antenna, Telem, 110 In [Gprs]            | 1                               |   |
| 9    | 1070402  | (000000-      | ) Angle, Mtg, Antenna, Telem               | 1                               |   |
| 10   | 140916   | (000000-      | ) Clamp, Cable, Nyl, 0.62d, Nat            | 2                               |   |
| 11   | 1040467  | (000000-      | ) Screw, Hex, M6 X 1.00 X 20, 9.8, Sems    | 2                               |   |
| 12   | 08712    | (000000-      | ) Nut, Hex, Lock, M6 X 1.00, NI, Ss        | 2                               |   |
| 13   | 1069580  | (000000-      | ) Label, Opertnl, Telem [Fcc/lc]           | 1                               |   |
| 14   | 1070757  | (000000-      | ) Shunt, 050mv 400a                        | 1                               |   |
| 15   | 06927    | (000000-      | ) Screw, Pan, Phl, M4 X 0.70 X 16, 4.8     | 2                               |   |
| 16   | 07514    | (000000-      | ) Washer, Lock, Int, 10, Ss                | 2                               |   |
| 17   | 611221   | (000000-      | ) Boot, Terminal, Battery, 25.4mm, Blk     | 2                               |   |
| ▽    | 18       | 1073059       | (000000-                                   | ) Harness, Ele [Telemetry, T17] | 1 |
| ▲    |          | 9009990       | (000000-                                   | ) Fuse, 002a, 250vdc, Cartridge | 1 |
| 19   | 1073077  | (000000-      | ) Cable, Battery, 1/0ga [Telem, T17]       | 1                               |   |
| 20   | 1073078  | (000000-      | ) Cable, 1/0ga 48.2l Blk[M9 Ring/.25 Ring] | 1                               |   |
| 21   | 1071085  | (000000-      | ) Clip, Tie, 0.25d, Plstc                  | 1                               |   |
| 22   | 763114   | (000000-      | ) Tie, Cable, 11.3l, 2.75d Max             | 2                               |   |
| 23   | 32483    | (000000-      | ) Washer, Flat, 0.25, Sae                  | 2                               |   |
| 24   | 33930    | (000000-      | ) Screw, Hex, M6 X 1.00 X 40, Ss           | 2                               |   |
| 25   | 09570    | (000000-      | ) Clamp, Cable, Stl, 0.90d X 0.62w, 1hole  | 3                               |   |
| 26   | 09740    | (000000-      | ) Screw, Hex, M8 X 1.25 X 20, Ss           | 3                               |   |

Fig. 38 – Battery Rollout Group

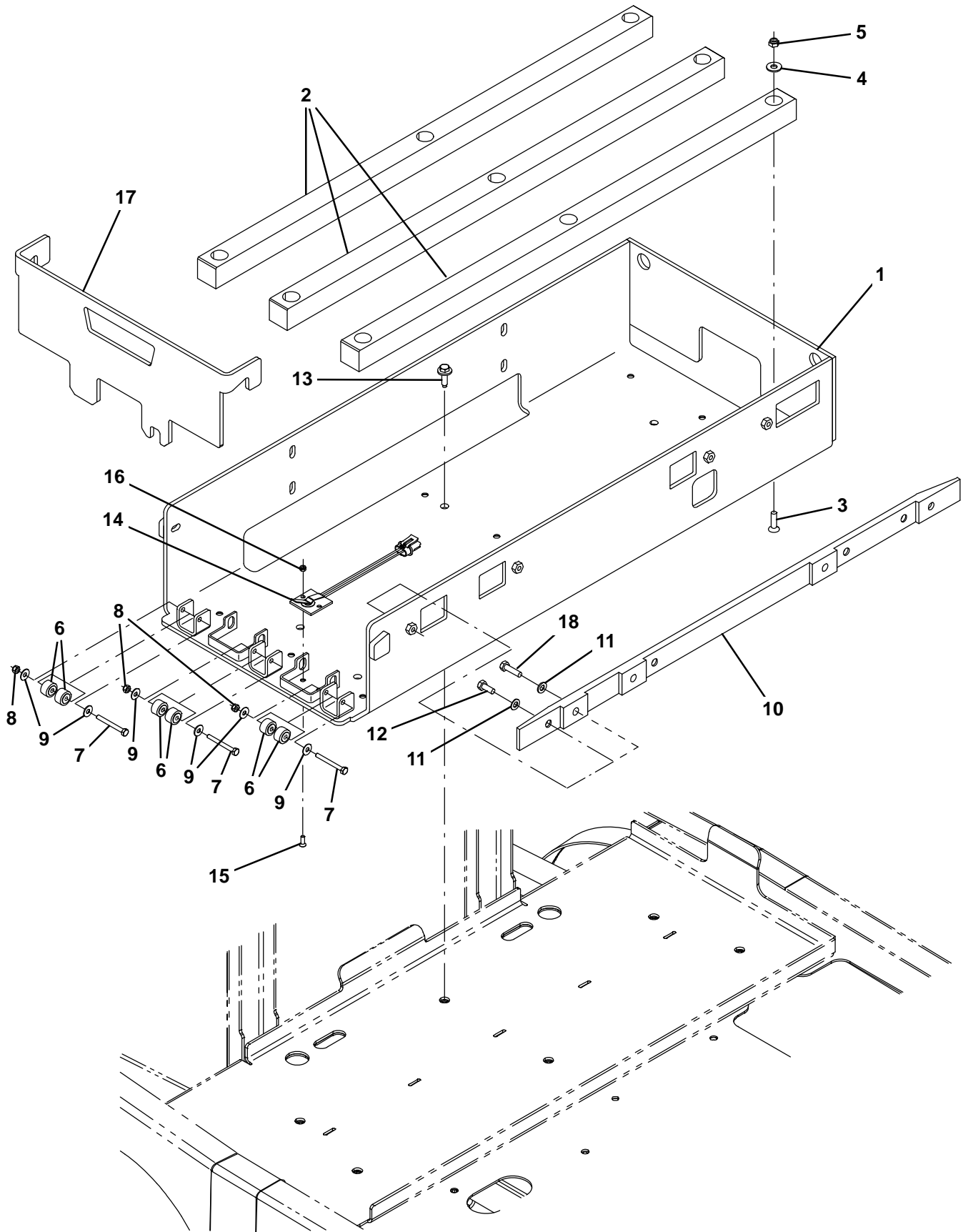
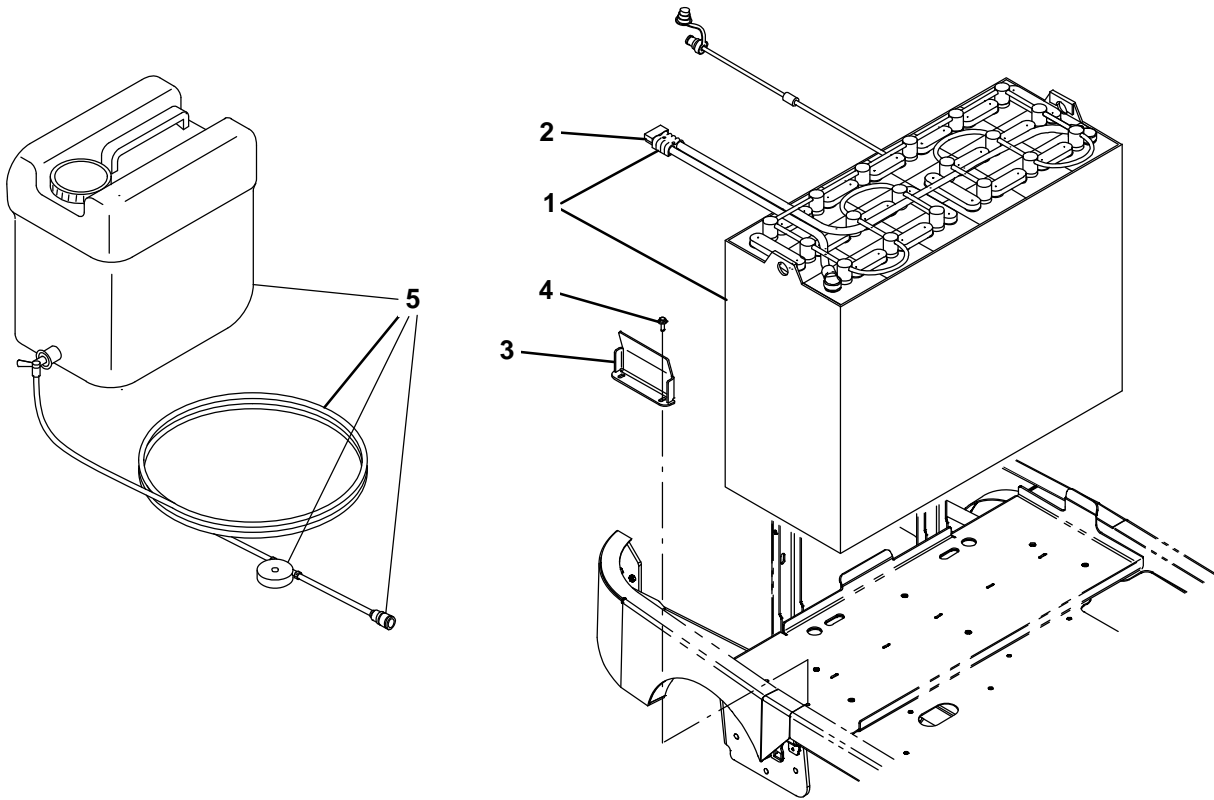

Fig. 38 – Battery Rollout Group

| Ref. | Part No. | Serial Number | Description                                      | Qty. |
|------|----------|---------------|--|------|
| 1    | 1207912  | (000000–      | ) Tray Wldt, Ro Battery, [T17]                   | 1    |
| 2    | 1208527  | (000000–      | ) Plate, Plstc, Bat Rollout                      | 3    |
| 3    | 79506    | (000000–      | ) Screw, Flt, Soc, M8 X 1.25 X 30, Ss            | 9    |
| 4    | 01685    | (000000–      | ) Washer, Flat, 0.38b 0.88d .08, Ss              | 9    |
| 5    | 08713    | (000000–      | ) Nut, Hex, Lock, M8 X 1.25, NI, Ss              | 9    |
| 6    | 369415   | (000000–      | ) Bearing, Needle, 0.25b 0.88d 0.50w             | 6    |
| 7    | 58979    | (000000–      | ) Screw, Hex, M6 X 1.00 X 55, FI, Ss             | 3    |
| 8    | 08712    | (000000–      | ) Nut, Hex, Lock, M6 X 1.00, NI, Ss              | 3    |
| 9    | 01684    | (000000–      | ) Washer, Flat, 0.27b 0.69d .05, Ss              | 6    |
| 10   | 1209368  | (000000–      | ) Plate, Guide, Battery Rollout [T17]            | 1    |
| 11   | 39349    | (000000–      | ) Washer, Flat, 0.31, Sae                        | 4    |
| 12   | 09740    | (000000–      | ) Screw, Hex, M8 X 1.25 X 20, Ss (Large Battery) | 4    |
| 13   | 1037354  | (000000–      | ) Screw, Hex, M8 X 1.25 X 30, 9.8, Sems          | 6    |
| 14   | 1210673  | (000000–      | ) Switch, Limit, N.C. [Cpi, Spst, 280 Mp]        | 1    |
| 15   | 09120    | (000000–      | ) Screw, Flt, Soc, M5 X 0.80 X 16, 10.9          | 2    |
| 16   | 06549    | (000000–      | ) Nut, Hex, Lock, M5 X 0.80, NI                  | 2    |
| 17   | 1208673  | (000000–      | ) Plate, Door, Battery Rollout [T17]             | 1    |
| 18   | 09010    | (000000–      | ) Screw, Hex, M8 X 1.25 X 25, Ss (Small Battery) | 4    |

Fig. 39 – Battery Group



356527- CE

| Ref. | Part No. | Serial Number | Description  | Qty. |
|------|----------|---------------|--|------|
| ▽    | 1        | 1210977       | (000000- ) Battery, Wet, 36Vdc, 625Ah [W/Watering] |      |
| ▲    | 2        | 01726         | (000000- ) Connector, 350a, Gray                   | 1    |
| ▽    | 1        | 1210978       | (000000- ) Battery, Wet, 36Vdc, 775Ah [W/Watering] |      |
| ▲    | 2        | 01726         | (000000- ) Connector, 350a, Gray                   | 1    |
|      | 3        | 1206951       | (000000- ) Bracket, Front, Battery                 | 1    |
|      | 4        | 1037354       | (000000- ) Screw, Hex, M8 X 1.25 X 30, 9.8 Sems    | 2    |
|      | 5        | 1072526       | (000000- ) Tank, Water, 30.0L, Battery Fill sys    | 1    |

Fig. 40 – Battery Charger Group

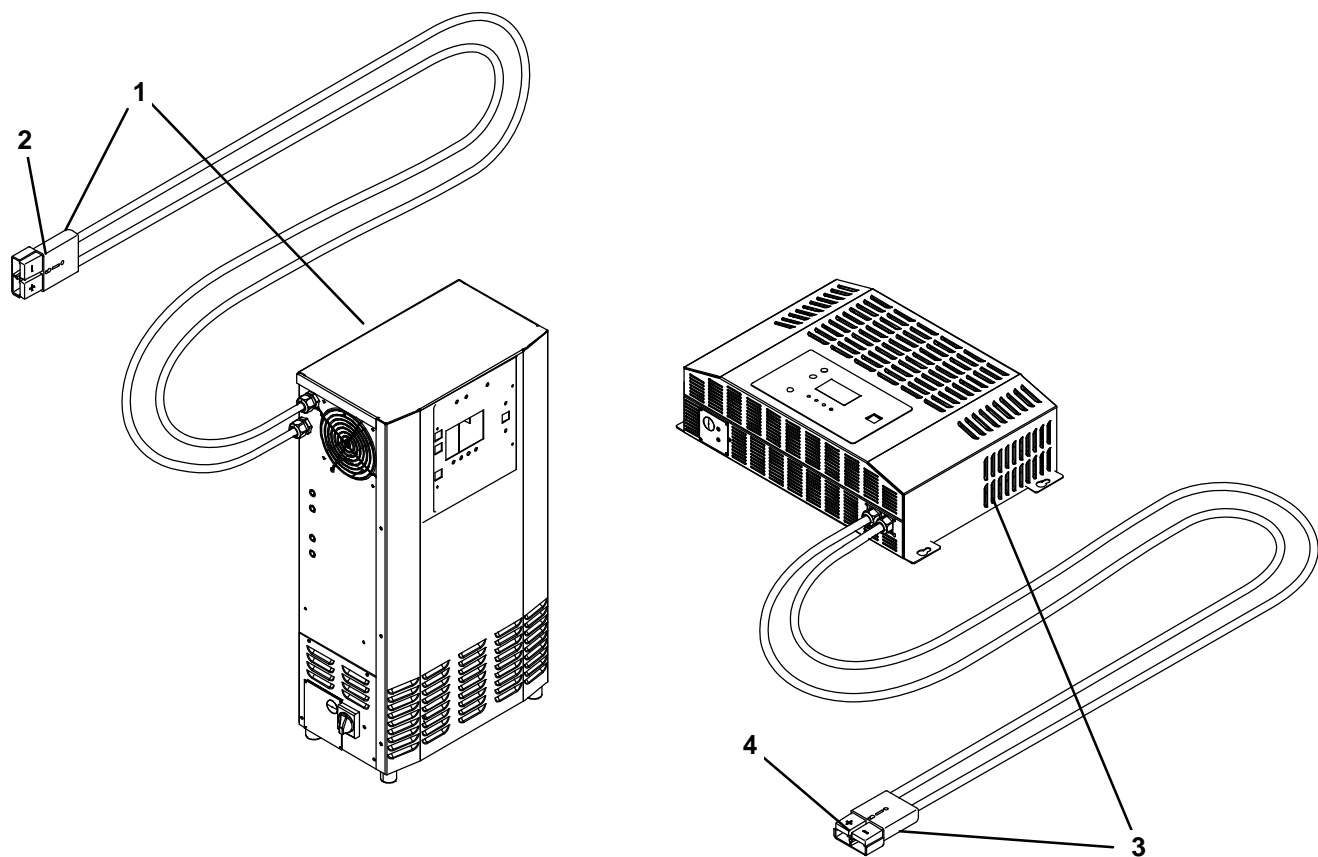

356507 – CE

| Ref. | Part No. | Serial Number | Description                                    | Qty. |
|------|----------|---------------|--|------|
| ▽    | 1        | 1207935       | (000000– ) Charger, 36Vdc/120A, 380–415Vac 3Ph | 1    |
| ▲    | 2        | 01726         | (000000– ) Connector, 350a, Gray               | 1    |
| ▽    | 1        | 1217681       | (000000– ) Charger, 36Vdc/80A, 380–415Vac 3Ph  | 1    |
| ▲    | 2        | 01726         | (000000– ) Connector, 350a, Gray               | 1    |
| ▽    | 3        | 1212157       | (000000– ) Charger, 36Vdc/80A, 200–240Vac 1Ph  | 1    |
| ▲    | 4        | 01726         | (000000– ) Connector, 350a, Gray               | 1    |

**Fig. 41 – Ramp Climb Counter Weight Group**

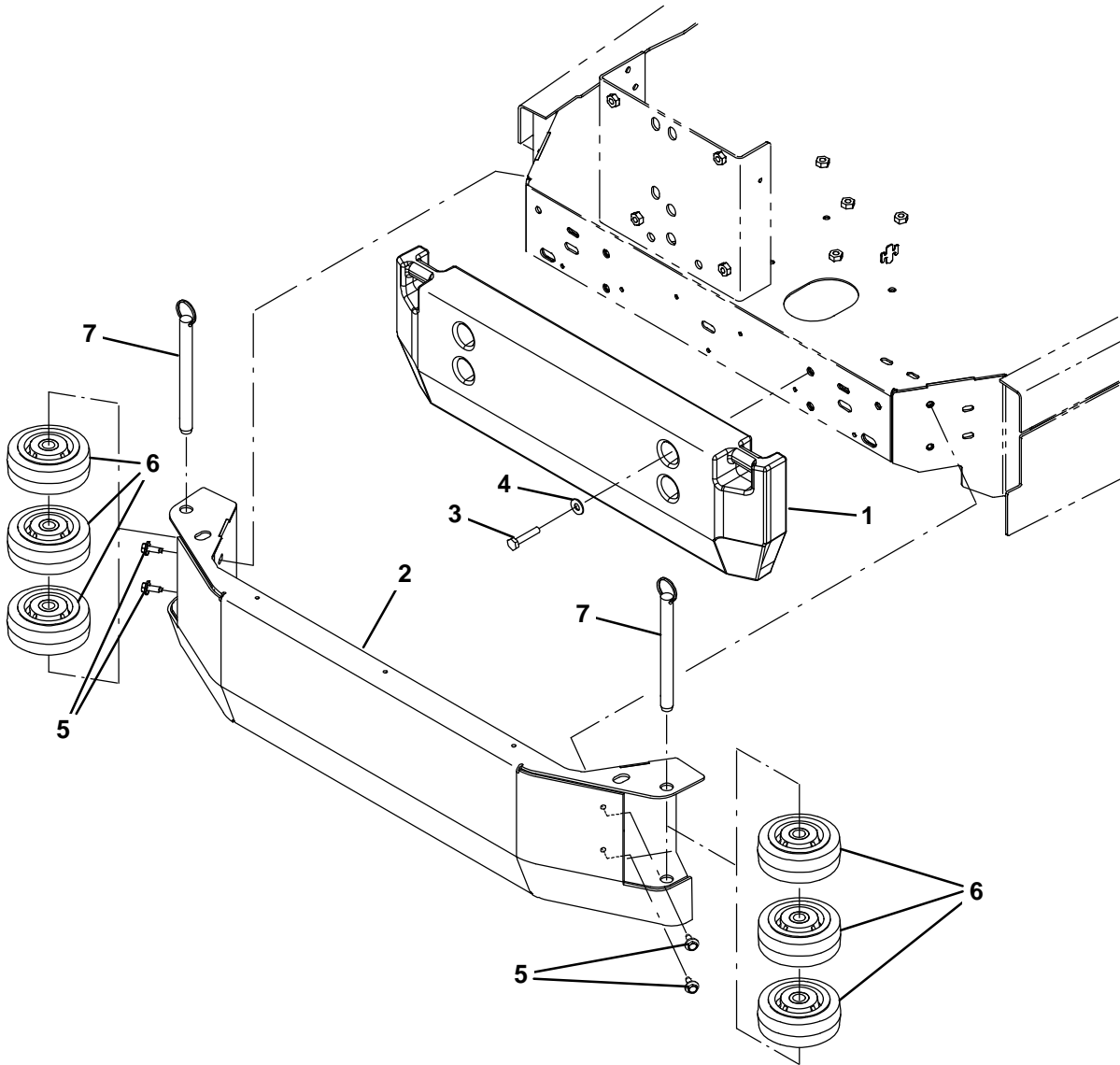

356512

| Ref. | Part No. | Serial Number | Description                             | Qty. |
|------|----------|---------------|---|------|
| 1    | 1212745  | (000000– )    | Weight, Counter, Casting, 250Lb         | 1    |
| 2    | 1213680  | (000000– )    | Channel Wldt, Bumper, Ballast, Painted  | 1    |
| 3    | 16930    | (000000– )    | Screw, Hex, M10 X 1.50 X 50, 8.8        | 4    |
| 4    | 32492    | (000000– )    | Washer, Flat, 0.38, Std                 | 4    |
| 5    | 1037346  | (000000– )    | Screw, Hex, M8 X 1.25 X 25, 9.8, Sems   | 4    |
| 6    | 1052962  | (000000– )    | Wheel, 05.0d 2.00w 0.75b, Gray, W/ Bshg | 6    |
| 7    | 1206367  | (000000– )    | Pin, Hitch, .750d X 7.00l, Pl           | 2    |

**Fig. 42 – Documentation Group**

| <b>Ref.</b> | <b>Part No.</b> | <b>Serial Number</b> |                                      | <b>Qty.</b> |
|-------------|-----------------|----------------------|--------------------------------------|-------------|
|             | 9020190         | (000000–             | ) Manual, Oprtr [T17 Ele, Bg, Ce]    | 1           |
|             | 9020180         | (000000–             | ) Manual, Oprtr [T17 Ele, Cz, Ce]    | 1           |
|             | 9020169         | (000000–             | ) Manual, Oprtr [T17 Ele, De, Ce]    | 1           |
|             | 9020175         | (000000–             | ) Manual, Oprtr [T17 Ele, Dk, Ce]    | 1           |
|             | 9020189         | (000000–             | ) Manual, Oprtr [T17 Ele, Ee, Ce]    | 1           |
|             | 9020168         | (000000–             | ) Manual, Oprtr [T17 Ele, En, Ce]    | 1           |
|             | 9020172         | (000000–             | ) Manual, Oprtr [T17 Ele, Es, Ce]    | 1           |
|             | 9020177         | (000000–             | ) Manual, Oprtr [T17 Ele, Fi, Ce]    | 1           |
|             | 9020170         | (000000–             | ) Manual, Oprtr [T17 Ele, Fr, Ce]    | 1           |
|             | 9020182         | (000000–             | ) Manual, Oprtr [T17 Ele, Gr, Ce]    | 1           |
|             | 9020181         | (000000–             | ) Manual, Oprtr [T17 Ele, Hu, Ce]    | 1           |
|             | 9020173         | (000000–             | ) Manual, Oprtr [T17 Ele, It, Ce]    | 1           |
|             | 9020188         | (000000–             | ) Manual, Oprtr [T17 Ele, Lt, Ce]    | 1           |
|             | 9020187         | (000000–             | ) Manual, Oprtr [T17 Ele, Lv, Ce]    | 1           |
|             | 9020171         | (000000–             | ) Manual, Oprtr [T17 Ele, Nl, Ce]    | 1           |
|             | 9020176         | (000000–             | ) Manual, Oprtr [T17 Ele, No, Ce]    | 1           |
|             | 9020179         | (000000–             | ) Manual, Oprtr [T17 Ele, Pl, Ce]    | 1           |
|             | 9020178         | (000000–             | ) Manual, Oprtr [T17 Ele, Pt, Ce]    | 1           |
|             | 9020191         | (000000–             | ) Manual, Oprtr [T17 Ele, Ro, Ce]    | 1           |
|             | 9020183         | (000000–             | ) Manual, Oprtr [T17 Ele, Ru, Ce]    | 1           |
|             | 9020174         | (000000–             | ) Manual, Oprtr [T17 Ele, Se, Ce]    | 1           |
|             | 9020186         | (000000–             | ) Manual, Oprtr [T17 Ele, Si, Ce]    | 1           |
|             | 9020185         | (000000–             | ) Manual, Oprtr [T17 Ele, Sk, Ce]    | 1           |
|             | 9020194         | (000000–             | ) Manual, Oprtr [T17 Ele, Hr, Ce]    | 1           |
|             | 9020184         | (000000–             | ) Manual, Oprtr [T17 Ele, Tr, Ce]    | 1           |
|             | 9020192         | (000000–             | ) Manual, Parts [T17 Ele, En, Ce]    | 1           |
|             | 9020167         | (000000–             | ) Manual, Service Info [T17 Ele, En] | 1           |
|             | 9020146         | (000000–             | ) Dvd, Operator [T17]                | 1           |
|             | 9020305         | (000000–             | ) Instr, Use&Care, Wallchart [T17]   | 1           |



To view, print, order, download the latest Parts manual, other language Operator manuals, and Use and Care Guides (wall charts) visit:

[www.tennantco.com/manual](http://www.tennantco.com/manual)





# SECTION 4

**Contents**

Page

---

|   |     |
|---|-----|
| Fig. 1 – ec-H <sub>2</sub> O Module Assembly<br>Breakdown, 9020260 .....  | 4-2 |
| Fig. 2 – Accelerator and Brake Pedal Assembly<br>Breakdown, 1209411 ..... | 4-4 |
| Fig. 3 – Metering Solution Pump<br>Breakdown, 386364 .....                | 4-5 |

**Fig. 1 – ec-H2O Module Assembly Breakdown, 9020260**

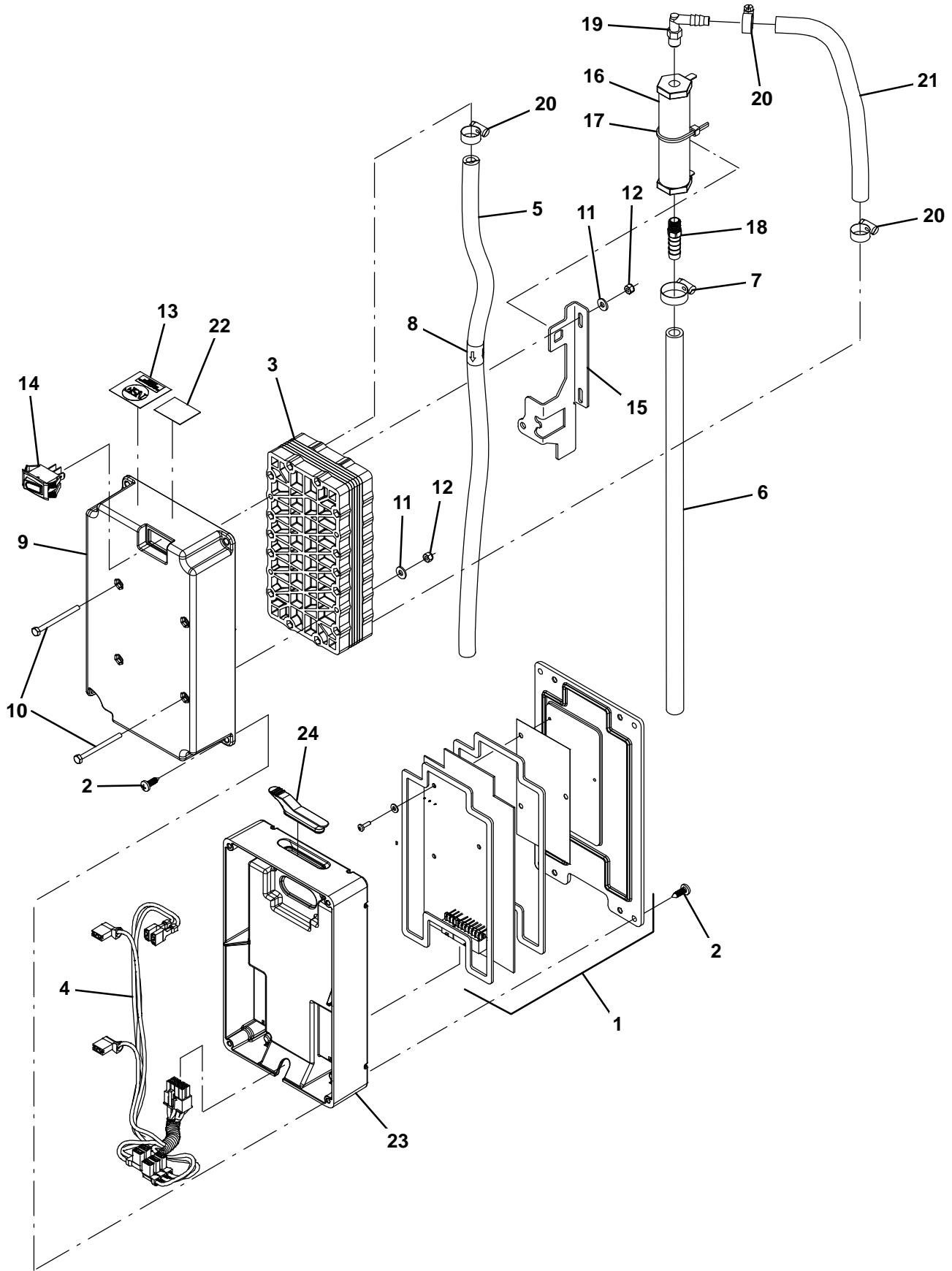
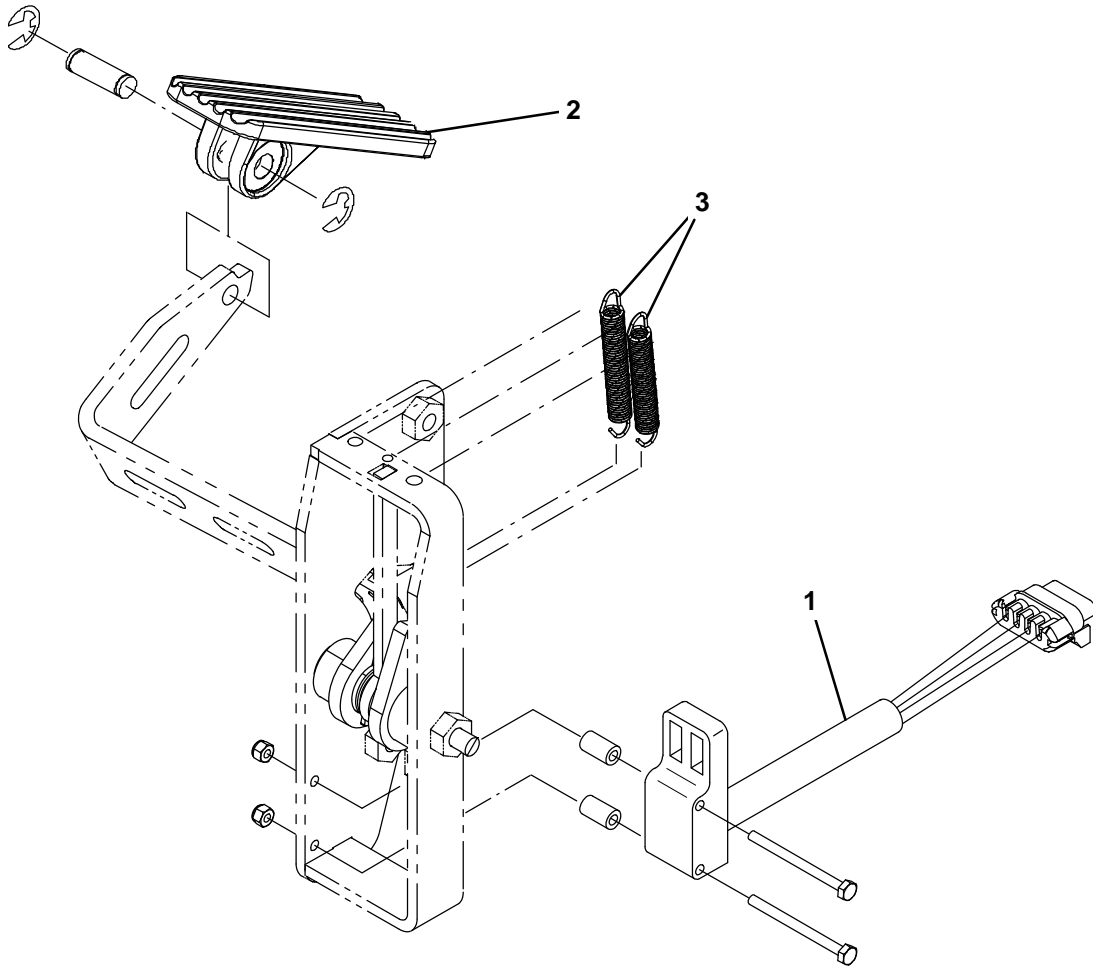

Fig. 1 – ec-H2O Module Assembly Breakdown, 9020260

| Ref. | Part No.   | Serial Number | Description                                 | Qty. |
|------|------------|---------------|---|------|
| ▽    | 9020260    | (000000–      | ) Ec-H2o Module Kit, Afmkt [T17]            | 1    |
| ▲    | 1 9020261  | (000000–      | ) Circuit Board Kit, Ec-H2o, Afmkt [T17]    | 1    |
| ▲    | 2 1018155  | (000000–      | ) Screw, Pan, Phl, M5 X 0.80 X 16, Tcut, Ss | 8    |
| ▲    | 3 1057637  | (000000–      | ) Electrode, 5 Plate, High Flow             | 1    |
| ▲    | 4 1069708  | (000000–      | ) Harness, Ele, Ech2o [T12 Module]          | 1    |
| ▲    | 5 9006268  | (000000–      | ) Hose, Pvc, Brd, 0.38id, 01Ft, Clr         | 1    |
| ▲    | 6 1014971  | (000000–      | ) Hose, Afmkt, Pvc, Brd, 01Ft, Clr          | 1    |
| ▲    | 7 54333    | (000000–      | ) Clamp, Hose, Wormdrive, 0.31–0.88d, .31w  | 1    |
| ▲    | 8 1049637  | (000000–      | ) Label, Direction [Ec-H2o]                 | 1    |
| ▲    | 9 1051519  | (000000–      | ) Housing, Upper, Module, High Flow         | 1    |
| ▲    | 10 32509   | (000000–      | ) Screw, Hex, M4 X 0.70 X 50, Ss            | 4    |
| ▲    | 11 41579   | (000000–      | ) Washer, Flat, 08, Ss                      | 4    |
| ▲    | 12 33932   | (000000–      | ) Nut, Hex, Lock, M4 X 0.70, NI, Ss         | 4    |
| ▲    | 13 1046041 | (000000–      | ) Label, Module [Nsf, Ec-H2o]               | 1    |
| ▲    | 14 1044393 | (000000–      | ) Switch, Rocker, Spst, Mom                 | 1    |
| ▲    | 15 1048741 | (000000–      | ) Bracket, Valve, Large                     | 1    |
| ▲    | 16 1062006 | (000000–      | ) Electrode, Cylindrical                    | 1    |
| ▲    | 17 130773  | (000000–      | ) Tie, Cable, Nyl, 11.0l, .14w, 3.0 Max. D  | 1    |
| ▲    | 18 1055552 | (000000–      | ) Fitting, Brs, Str, Bm06/Pm02              | 1    |
| ▲    | 19 1051268 | (000000–      | ) Fitting, Plstc, E90, Bm05/Pm02, Nyl       | 1    |
| ▲    | 20 43844   | (000000–      | ) Clamp, Hose, Wormdrive, 0.25–0.62d, .31w  | 3    |
| ▲    | 21 1014971 | (000000–      | ) Hose, Afmkt, Pvc, Brd, 01Ft, Clr          | 1    |
| ▲    | 22 1068763 | (000000–      | ) Label, Date Code [Ec-H2o]                 | 1    |
| ▲    | 23 1037032 | (000000–      | ) Housing, Bottom                           | 1    |
| ▲    | 24 1054776 | (000000–      | ) Grommet, Blind                            | 1    |

Fig. 2 – Accelerator and Brake Pedal Assembly Breakdown, 1209411



356515

| Ref. | Part No.  | Serial Number | Description                          | Qty. |
|------|-----------|---------------|--------------------------------------|------|
| ▽    | 1209411   | (000000–      | ) Pedal Assy, Accelerator, W/O Brake | 1    |
| ▲    | 1 1058687 | (000000–      | ) Sensor, Position [Hall]            | 1    |
| ▲    | 2 1071311 | ((000000–     | ) Pedal, Foot, W/ Tread              | 1    |
| ▲    | 3 1061049 | (000000–      | ) Spring, Extn, 0.35od 0.05wir 02.8l | 2    |

**Fig. 3 – Metering Solution Pump Breakdown, 386364**

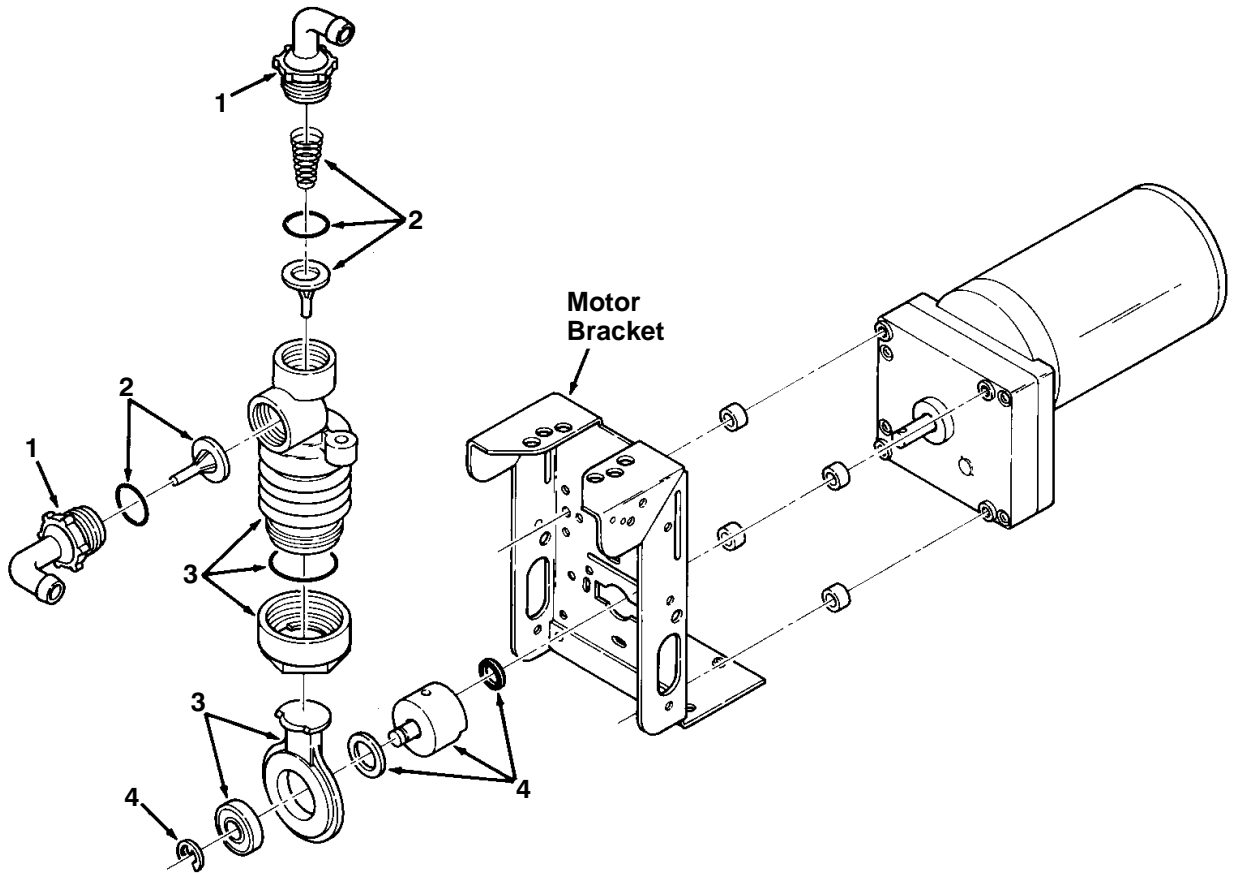

00112

| Ref. | Part No. | Serial Number | Description                | Qty. |
|------|----------|---------------|----------------------------|------|
| ▽    | 386364   | (000000-      | ) Pump, Metering Solution  | 1    |
| ▲    | 1 63923  | (000000-      | ) Connector Kit, Tubing    | 1    |
| ▲    | 2 21659  | (000000-      | ) Valve Kit, Pump          | 1    |
| ▲    | 3 21661  | (000000-      | ) Replacement Kit, Bellows | 1    |
| ▲    | 4 02430  | (000000-      | ) Crank Replacement Kit    | 1    |



# SECTION 5

| <b>CONTENTS</b>  | <b>PAGE</b> |
|--|-------------|
| PART NUMBER TO PAGE NUMBER CROSS REFERENCE LIST .....      | 5-2         |
| PART DESCRIPTION TO PAGE NUMBER CROSS REFERENCE LIST ..... | 5-8         |

# CROSS REFERENCE

## PART NUMBER TO PAGE NUMBER CROSS REFERENCE LIST

| Part Number | Page Number  | Part Number | Page Number   | Part Number | Page Number  |
|-------------|--|-------------|---|-------------|--|
| 00911       | 2-31, 3-43, 3-45   | 07789       | 3-21  | 1011885     | 3-61   |
| 00912       | 2-11   | 07791       | 2-11, 3-39  | 10120       | 2-33, 2-35   |
| 00928       | 2-27, 3-17   | 08170       | 3-43  | 1014295     | 3-71   |
| 01316       | 3-55, 3-57   | 08175       | 2-47  | 1014328     | 2-31, 3-43   |
| 01513       | 3-43   | 08178       | 2-13, 2-23, 2-47  | 1014563     | 2-47   |
| 01516       | 2-49, 3-43, 3-45   | 08179       | 2-13, 2-47, 3-29, 3-33  | 1014949     | 3-63, 3-65   |
| 01683       | 2-15, 2-55, 3-11, 3-59,<br>3-61, 3-63, 3-65, 3-69  | 08182       | 2-23  | 1014971     | 4-3  |
| 01684       | 2-3, 2-5, 2-7, 2-15,<br>2-27, 2-31, 2-33, 2-35,<br>2-47, 2-51, 3-15, 3-17,<br>3-29, 3-33, 3-39, 3-41,<br>3-43, 3-47, 3-55, 3-57,<br>3-77 | 08202       | 2-23  | 1014974     | 3-63   |
| 01685       | 2-7, 2-13, 2-17, 2-19,<br>2-27, 2-41, 2-43, 3-9,<br>3-17, 3-29, 3-33, 3-41,<br>3-47, 3-55, 3-57, 3-59,<br>3-75, 3-77                     | 08236       | 2-33, 2-35, 2-49  | 1014976     | 3-21, 3-63   |
| 01686       | 2-27, 2-31, 2-33, 2-35,<br>2-47, 2-49, 2-51, 3-9,<br>3-15, 3-17, 3-39, 3-41,<br>3-43, 3-47   | 08708       | 2-47, 2-55, 3-39, 3-45,<br>3-69, 3-73   | 1014981     | 3-61   |
| 01726       | 2-55, 3-78, 3-79   | 08709       | 2-11, 2-53, 3-41, 3-69  | 1015025     | 3-21   |
| 01847       | 3-29, 3-33   | 08711       | 2-23  | 1015032     | 3-59   |
| 02430       | 4-5  | 08712       | 2-7, 2-13, 2-25, 2-33,<br>2-35, 2-47, 3-29, 3-33,<br>3-41, 3-59, 3-77   | 1015455     | 3-63   |
| 02850       | 3-39, 3-41   | 08713       | 2-7, 2-33, 2-35, 2-37,<br>2-41, 2-43, 3-15, 3-29,<br>3-33, 3-43, 3-45, 3-47,<br>3-55, 3-57, 3-61, 3-75,<br>3-77 | 1016331     | 2-13   |
| 02931       | 2-49   | 08714       | 2-47, 2-49, 2-51, 3-15  | 1016354     | 2-27   |
| 02942       | 3-27, 3-31, 3-47   | 08716       | 2-7, 2-45, 3-43   | 1017218     | 2-9, 2-17, 2-31, 2-37,<br>2-41, 2-53, 3-9, 3-15,<br>3-17, 3-19, 3-29, 3-33,<br>3-39, 3-45, 3-47, 3-61                      |
| 03192       | 3-9  | 09005       | 3-69  | 1017368     | 2-5  |
| 03193       | 3-9  | 09007       | 2-31, 3-39, 3-41, 3-43,<br>3-59   | 1017441     | 3-27, 3-31, 3-47   |
| 04051       | 2-9  | 09010       | 2-9, 2-13, 2-27, 2-37,<br>2-41, 3-15, 3-19, 3-21,<br>3-29, 3-33, 3-39, 3-41,<br>3-47, 3-61, 3-63, 3-77          | 1017802     | 3-27, 3-31, 3-47   |
| 04843       | 2-47   | 09011       | 2-7, 2-41, 3-15, 3-17,<br>3-19, 3-59, 3-61  | 1018155     | 4-3  |
| 04846       | 2-11, 2-33, 2-35   | 09023       | 2-7, 3-29, 3-33, 3-43   | 1018276     | 2-47   |
| 04928       | 2-25   | 09028       | 2-31, 3-41  | 1019285     | 2-41, 3-59   |
| 05134       | 3-59   | 09120       | 3-77  | 1020341     | 2-7, 2-11, 2-15, 2-17,<br>2-39, 2-41, 2-43, 2-45,<br>2-53, 2-55, 3-5, 3-11,<br>3-27, 3-31, 3-39, 3-41,<br>3-47, 3-63, 3-69 |
| 05685       | 2-49   | 09162       | 2-11  | 1022671     | 3-71   |
| 05686       | 2-49, 3-15   | 09198       | 2-3, 2-5  | 1022846     | 2-33, 2-35   |
| 06415       | 2-47   | 09200       | 3-63  | 1023676     | 2-23   |
| 06549       | 3-5, 3-7, 3-41, 3-77   | 09291       | 2-33, 2-35  | 1023677     | 2-23   |
| 06919       | 2-55, 3-49   | 09570       | 2-53, 2-55  | 1023920     | 3-41   |
| 06920       | 3-3, 3-39  | 09738       | 2-31, 2-55, 3-21, 3-63,<br>3-65   | 1024977     | 3-73   |
| 06926       | 2-55, 3-23, 3-35, 3-49   | 09739       | 2-33, 2-35, 2-55, 3-59,<br>3-63, 3-69   | 1026014     | 2-41   |
| 06927       | 3-39, 3-41   | 09740       | 2-9, 2-13, 2-53, 2-55,<br>3-19, 3-43, 3-77  | 1027798     | 3-5, 3-7   |
| 06933       | 3-5, 3-7   | 09741       | 2-25  | 1027800     | 3-5, 3-7   |
| 06934       | 2-53   | 09767       | 3-43  | 1027976     | 3-69   |
| 06935       | 3-41   | 09770       | 2-47  | 1028581     | 3-65   |
| 06942       | 2-15, 2-17   | 09775       | 2-49  | 1031413     | 2-49, 3-15   |
| 06943       | 3-69, 3-73   | 1002898     | 3-65  | 1034731     | 2-11, 2-31   |
| 06944       | 2-31   | 1002899     | 3-65  | 1036892     | 3-39, 3-43   |
| 06961       | 2-11   | 1005630     | 3-21, 3-61, 3-63, 3-65  | 1037032     | 4-3  |
| 06965       | 3-73   | 1006400     | 3-21, 3-65  | 1037346     | 2-7, 3-29, 3-33, 3-69,<br>3-80   |
| 06969       | 2-23, 2-25, 2-27   | 1006410     | 3-59  | 1037354     | 3-41, 3-43, 3-77, 3-78   |
| 06971       | 2-29   | 1009356     | 3-43  | 1037355     | 2-9, 2-17  |
| 07259       | 2-21   | 1011170     | 3-65  | 1037822     | 1-1, 2-41  |
| 07450       | 2-49   | 1011409     | 2-27, 3-65  | 1039392     | 3-7  |
| 07471       | 2-27   | 1011411     | 3-65  | 1039557     | 3-63, 3-65   |
| 07514       | 2-55   | 1011522     | 3-63  | 1040467     | 2-55, 3-27, 3-31, 3-39,<br>3-63  |
| 07515       | 2-15, 2-55   | 1011719     | 3-15  | 1040803     | 3-45   |
| 07785       | 3-29, 3-33   | 1011735     | 2-15  | 1040868     | 3-63   |
| 07786       | 2-33, 2-35, 2-51, 3-39,<br>3-43, 3-47  | 1011837     | 3-69  | 1042499     | 2-5  |
| 07787       | 2-49   |             |   | 1042500     | 2-5  |
|             |  |             |   | 1042504     | 2-5  |
|             |  |             |   | 1044393     | 4-3  |
|             |  |             |   | 1045034     | 3-55, 3-57   |
|             |  |             |   | 1045041     | 2-27, 2-29   |
|             |  |             |   | 1045487     | 2-33, 2-35, 2-37   |



# CROSS REFERENCE

| Part Number | Page Number      | Part Number | Page Number   | Part Number | Page Number            |
|-------------|------------------|-------------|---|-------------|------------------------|
| 1045525     | 2-15, 2-51       | 1060394     | 3-47  | 11329       | 3-17, 3-43, 3-45, 3-47 |
| 1046041     | 4-3              | 1060428     | 3-69  | 11398       | 3-27, 3-31, 3-47       |
| 1048741     | 4-3              | 1060440     | 3-71  | 11399       | 2-39, 3-55, 3-57       |
| 1048955     | 2-17             | 1060673     | 2-37  | 11531       | 2-39                   |
| 1049637     | 4-3              | 1060691     | 3-71  | 1200149     | 2-45, 3-41             |
| 1050827     | 2-55             | 1060708     | 3-71  | 1200328     | 3-21, 3-63             |
| 1051027     | 2-5              | 1060718     | 3-71  | 1200394     | 3-69                   |
| 1051052     | 2-17, 2-19       | 1060720     | 3-71  | 1200467     | 3-65                   |
| 1051268     | 4-3              | 1060784     | 3-39  | 1200634     | 3-15                   |
| 1051519     | 4-3              | 1061049     | 4-4   | 1200642     | 3-71                   |
| 1052010     | 3-65             | 1061356     | 3-71  | 1201101     | 3-15                   |
| 1052126     | 2-15, 3-11, 3-43 | 1061570     | 3-71  | 1201149     | 3-17                   |
| 1052532     | 2-51             | 1061571     | 3-71  | 1201267     | 2-45                   |
| 1052726     | 2-15             | 1061954     | 3-59  | 1201393     | 3-69                   |
| 1052962     | 2-7, 3-80        | 1062006     | 4-3   | 1201423     | 3-69                   |
| 1053342     | 3-43             | 1062106     | 3-5   | 1201428     | 2-19                   |
| 1053815     | 3-47             | 1062386     | 2-21  | 1201434     | 2-43, 3-75             |
| 1053825     | 2-11             | 1062403     | 3-63  | 1201441     | 3-65                   |
| 1054178     | 3-69             | 1062651     | 2-37  | 1201500     | 3-15, 3-29, 3-33       |
| 1054581     | 3-43             | 1062659     | 3-71  | 1201534     | 2-15                   |
| 1054591     | 3-43             | 1062813     | 2-66  | 1201609     | 3-17                   |
| 1054654     | 2-11             | 10632-18    | 3-5   | 1201894     | 2-17                   |
| 1054662     | 3-15             | 10632-2     | 3-7   | 1202779     | 2-7                    |
| 1054776     | 4-3              | 1063263     | 3-5   | 1202860     | 2-55, 3-23, 3-35, 3-49 |
| 1054795     | 3-21             | 1063363     | 3-43  | 1202868     | 2-9, 2-55              |
| 1054945     | 2-49             | 1064184     | 2-55, 3-3, 3-5, 3-7,<br>3-23, 3-49, 3-63                        | 1202870     | 3-3                    |
| 1054948     | 3-45             | 1064188     | 3-3, 3-5, 3-7, 3-11,<br>3-49, 3-69                              | 1202892     | 3-3                    |
| 1055051     | 3-43             | 1064191     | 3-5   | 1203454     | 3-63, 3-65             |
| 1055254     | 3-63             | 1065134     | 2-33, 2-35  | 1203814     | 3-63                   |
| 1055396     | 2-51             | 1065343     | 2-66  | 1203848     | 2-45                   |
| 1055552     | 4-3              | 1066429     | 2-53  | 1203947     | 3-69                   |
| 1056189     | 3-45             | 1066431     | 2-37, 2-45  | 1203996     | 3-63, 3-65             |
| 1056412     | 2-11             | 1066434     | 2-41  | 1204024     | 3-63                   |
| 1056719     | 3-69             | 1066919     | 3-69  | 1204077     | 2-9                    |
| 1056838     | 2-31             | 1067452     | 1-1, 3-41   | 1204114     | 2-37                   |
| 1056979     | 3-5              | 1067526     | 3-63  | 1204170     | 2-15                   |
| 1056982     | 3-69             | 1068510     | 2-55  | 1204306     | 3-11                   |
| 1057043     | 2-11             | 1068763     | 4-3   | 1204338     | 3-63, 3-65             |
| 1057171     | 2-11             | 1069311     | 2-37  | 1204356     | 2-27                   |
| 1057214     | 2-41             | 1069322     | 2-15  | 1204357     | 2-31                   |
| 1057554     | 2-11             | 1069671     | 3-66  | 1204396     | 3-29, 3-33             |
| 1057572     | 2-11             | 1069708     | 4-3   | 1204441     | 2-31                   |
| 1057637     | 4-3              | 1069746     | 3-7   | 1204458     | 2-27                   |
| 1057780     | 2-7              | 1071085     | 2-15, 2-39, 3-7, 3-19,<br>3-21, 3-27, 3-29, 3-31,<br>3-33, 3-61 | 1204460     | 2-27                   |
| 1057785     | 2-11             | 1071311     | 4-4   | 1204634     | 2-31                   |
| 1057814     | 3-69             | 1072526     | 3-78  | 1204637     | 2-31                   |
| 1057816     | 3-69             | 1072908     | 2-65  | 1204638     | 2-31                   |
| 1057978     | 3-59             | 1072951     | 2-15  | 1204639     | 2-31                   |
| 1058340     | 2-55             | 1072952     | 2-15  | 1204640     | 1-1, 2-31              |
| 1058451     | 3-39             | 1072978     | 2-55  | 1204642     | 2-31                   |
| 1058477     | 3-39             | 1072979     | 2-55  | 1204643     | 2-31                   |
| 1058679     | 2-15             | 1072980     | 2-55  | 1204713     | 2-25                   |
| 1058687     | 4-4              | 1072981     | 2-55  | 1204732     | 2-9                    |
| 1058694     | 3-5              | 1072992     | 3-37  | 1204774     | 3-29, 3-33             |
| 1058695     | 3-41             | 1072999     | 3-25  | 1204790     | 2-31                   |
| 1058901     | 3-39             | 1073042     | 3-52  | 1204791     | 2-31                   |
| 1059073     | 2-11             | 1073054     | 3-52  | 1204880     | 2-31                   |
| 1059231     | 3-63             | 1073062     | 3-13  | 1204881     | 2-31                   |
| 1059308     | 3-43             | 1073181     | 2-11  | 1204919     | 3-29, 3-33             |
| 1059342     | 3-5              | 1074103     | 2-65  | 1204926     | 3-9                    |
| 1059938     | 3-5              | 10912       | 3-41  | 1204954     | 3-41                   |
| 1060103     | 3-9              |             |   | 1204972     | 3-9                    |
| 1060128     | 3-69             |             |   | 1204974     | 3-9                    |
| 1060210     | 3-47             |             |   | 1205010     | 2-29                   |
| 1060276     | 2-15, 3-13       |             |   | 1205011     | 2-29                   |

# CROSS REFERENCE

| Part Number | Page Number | Part Number | Page Number | Part Number | Page Number      |
|-------------|-------------|-------------|-------------|-------------|------------------|
| 1205013     | 3-29, 3-33  | 1207034     | 2-49        | 1207866     | 3-19             |
| 1205016     | 3-29, 3-33  | 1207039     | 2-45        | 1207887     | 2-41             |
| 1205048     | 2-7         | 1207041     | 3-39        | 1207902     | 3-73             |
| 1205049     | 2-41        | 1207045     | 3-47        | 1207903     | 2-47             |
| 1205073     | 2-17        | 1207047     | 3-47        | 1207911     | 3-71             |
| 1205131     | 2-27        | 1207086     | 1-1, 2-51   | 1207912     | 3-77             |
| 1205133     | 2-25        | 1207087     | 1-1, 2-51   | 1207922     | 2-17             |
| 1205154     | 2-7         | 1207103     | 2-51        | 1207935     | 3-79             |
| 1205257     | 2-7         | 1207108     | 2-29        | 1207946     | 2-53             |
| 1205262     | 3-11        | 1207119     | 3-39        | 1207961     | 3-73             |
| 1205296     | 2-11        | 1207123     | 3-39        | 1207981     | 2-13             |
| 1205299     | 3-19        | 1207126     | 2-29        | 1207984     | 2-23             |
| 1205307     | 3-17        | 1207127     | 2-29        | 1208021     | 3-19             |
| 1205397     | 2-9         | 1207130     | 2-41        | 1208043     | 3-55, 3-57       |
| 1205402     | 3-41        | 1207131     | 2-53        | 1208045     | 2-9              |
| 1205428     | 2-39        | 1207139     | 3-27        | 1208053     | 3-73             |
| 1205449     | 3-47        | 1207145     | 2-53        | 1208106     | 2-23             |
| 1205547     | 3-41        | 1207151     | 3-39        | 1208109     | 3-73             |
| 1205550     | 3-41        | 1207157     | 2-25        | 1208113     | 2-11             |
| 1205553     | 2-47        | 1207158     | 2-25        | 1208122     | 3-11             |
| 1205565     | 3-43        | 1207174     | 2-13        | 1208128     | 3-9              |
| 1205593     | 3-41        | 1207177     | 2-13        | 1208153     | 2-49             |
| 1205619     | 3-41        | 1207184     | 2-23        | 1208155     | 2-49             |
| 1205797     | 2-41        | 1207209     | 2-41        | 1208156     | 2-49             |
| 1205801     | 2-45        | 1207229     | 2-37        | 1208162     | 2-13             |
| 1205811     | 2-45, 2-53  | 1207269     | 3-41        | 1208185     | 2-15             |
| 1205863     | 2-7         | 1207272     | 2-37        | 1208187     | 2-15             |
| 1205864     | 2-7         | 1207284     | 3-49, 3-61  | 1208188     | 2-9              |
| 1206060     | 2-37        | 1207297     | 2-15        | 1208203     | 2-23             |
| 1206099     | 2-43        | 1207330     | 3-29        | 1208208     | 2-25             |
| 1206119     | 2-41        | 1207341     | 2-45        | 1208217     | 3-49             |
| 1206138     | 3-21, 3-63  | 1207362     | 2-53        | 1208247     | 2-47             |
| 1206251     | 2-51        | 1207412     | 3-27, 3-31  | 1208274     | 2-47             |
| 1206303     | 3-65        | 1207436     | 2-23        | 1208356     | 1-1, 2-51        |
| 1206367     | 2-7, 3-80   | 1207444     | 3-9         | 1208357     | 1-1, 2-51        |
| 1206370     | 1-1, 2-43   | 1207466     | 2-47        | 1208358     | 2-51             |
| 1206422     | 3-15        | 1207484     | 3-41        | 1208359     | 2-51             |
| 1206424     | 2-17        | 1207485     | 3-45        | 1208363     | 2-7              |
| 1206431     | 2-55        | 1207486     | 3-43        | 1208364     | 2-7              |
| 1206456     | 3-69        | 1207487     | 3-43        | 1208394     | 3-39             |
| 1206470     | 2-25        | 1207488     | 3-43, 3-45  | 1208411     | 2-15             |
| 1206475     | 3-17        | 1207517     | 3-71        | 1208412     | 2-55             |
| 1206482     | 3-69        | 1207518     | 2-39        | 1208416     | 2-15             |
| 1206485     | 2-21        | 1207550     | 3-41        | 1208432     | 3-21             |
| 1206530     | 2-51        | 1207554     | 3-33        | 1208433     | 3-21             |
| 1206546     | 2-15        | 1207559     | 3-31        | 1208434     | 3-21             |
| 1206589     | 3-17        | 1207562     | 2-43        | 1208486     | 2-39             |
| 1206592     | 3-17        | 1207566     | 2-13        | 1208512     | 2-13             |
| 1206597     | 3-17        | 1207567     | 2-13        | 1208527     | 3-77             |
| 1206598     | 3-17        | 1207571     | 2-13        | 1208612     | 2-11             |
| 1206599     | 3-17        | 1207608     | 2-51        | 1208625     | 2-11             |
| 1206602     | 3-15        | 1207654     | 2-13        | 1208629     | 2-51             |
| 1206722     | 3-15        | 1207656     | 3-15        | 1208673     | 3-77             |
| 1206723     | 3-15        | 1207657     | 3-19        | 1208691     | 2-55             |
| 1206774     | 2-45, 3-41  | 1207659     | 3-59        | 1208710     | 3-9              |
| 1206785     | 2-17        | 1207661     | 1-1, 2-51   | 1208714     | 3-9              |
| 1206805     | 3-19        | 1207718     | 3-17        | 1208730     | 2-51             |
| 1206809     | 3-19        | 1207725     | 3-9         | 1208732     | 3-61             |
| 1206821     | 2-49        | 1207739     | 2-47        | 1208733     | 3-57             |
| 1206844     | 2-49        | 1207750     | 3-61        | 1208748     | 2-45, 2-53       |
| 1206865     | 2-49        | 1207757     | 2-47        | 1208772     | 3-43             |
| 1206872     | 2-47        | 1207774     | 3-69        | 1208858     | 2-51, 3-29, 3-33 |
| 1206948     | 2-37        | 1207777     | 3-55, 3-57  | 1208899     | 2-21             |
| 1206951     | 3-78        | 1207864     | 3-21        | 1208906     | 2-51             |
| 1206961     | 2-41        | 1207865     | 3-21        | 1208907     | 3-11             |

# CROSS REFERENCE

| Part Number | Page Number                           | Part Number | Page Number     | Part Number | Page Number                           |
|-------------|---------------------------------------|-------------|-----------------|-------------|---------------------------------------|
| 1208971     | 2-21                                  | 1210977     | 3-78            | 1214095     | 3-55, 3-57                            |
| 1208974     | 2-21                                  | 1210978     | 3-78            | 1214173     | 2-45                                  |
| 1208977     | 2-21                                  | 1211150     | 3-71            | 1214174     | 2-45                                  |
| 1208983     | 2-21                                  | 1211399     | 3-43            | 1214326     | 3-75                                  |
| 1208985     | 2-21                                  | 1211837     | 3-47            | 1214337     | 2-43                                  |
| 1208986     | 2-21                                  | 1211884     | 2-33, 2-35      | 1217187     | 3-59                                  |
| 1208987     | 2-21                                  | 1211929     | 3-39            | 1217681     | 3-79                                  |
| 1208989     | 2-21                                  | 1211934     | 2-5, 3-43       | 12269       | 3-43, 3-45                            |
| 1208991     | 2-21                                  | 1211952     | 2-21            | 12273       | 2-31, 2-37, 2-41, 3-9,<br>3-17, 3-61  |
| 1208999     | 2-21                                  | 1211963     | 3-75            | 12277       | 3-55, 3-57                            |
| 1209015     | 2-13                                  | 1212006     | 3-75            | 12309       | 3-15                                  |
| 1209041     | 2-55                                  | 1212112     | 2-23            | 12316       | 3-69                                  |
| 1209052     | 2-21                                  | 1212157     | 3-79            | 12317       | 2-49, 3-47                            |
| 1209073     | 2-21                                  | 1212163     | 3-17            | 12333       | 2-17, 2-41, 3-75                      |
| 1209119     | 3-39                                  | 1212210     | 3-17            | 130773      | 2-45, 3-7, 3-21, 3-61,<br>3-69, 4-3   |
| 1209120     | 2-51                                  | 1212211     | 3-17            | 140045      | 3-73                                  |
| 1209121     | 2-51                                  | 1212212     | 3-17            | 140324      | 2-53                                  |
| 1209122     | 2-51                                  | 1212248     | 2-7             | 140825      | 2-15, 3-3                             |
| 1209140     | 3-39                                  | 1212298     | 2-37            | 14242       | 2-23                                  |
| 1209168     | 2-21                                  | 1212350     | 2-7             | 14529       | 2-47                                  |
| 1209190     | 2-53                                  | 1212366     | 3-75            | 14595       | 2-23                                  |
| 1209194     | 2-17                                  | 1212400     | 2-13            | 14595-1     | 2-13                                  |
| 1209244     | 3-29, 3-33                            | 1212415     | 2-17            | 14799       | 2-11                                  |
| 1209246     | 2-9                                   | 1212443     | 3-63            | 14838       | 2-3, 2-5                              |
| 1209368     | 3-77                                  | 1212607     | 2-21            | 14877       | 3-57, 3-59                            |
| 1209411     | 2-9, 4-4                              | 1212623     | 2-25            | 14953       | 2-3                                   |
| 1209444     | 2-51                                  | 1212745     | 3-80            | 14967       | 2-3                                   |
| 1209652     | 3-11                                  | 1212782     | 2-51            | 150208      | 3-63                                  |
| 1209678     | 3-15                                  | 1212823     | 3-31, 3-47      | 15047       | 3-29, 3-33                            |
| 1209684     | 2-43                                  | 1212824     | 3-27, 3-47      | 150538      | 3-21, 3-63                            |
| 1209712     | 2-49                                  | 1212849     | 1-1, 2-31       | 150713      | 2-27                                  |
| 1209769     | 2-25                                  | 1212887     | 2-39            | 15331       | 2-49                                  |
| 1209802     | 3-43                                  | 1213007     | 2-33            | 15522       | 3-45                                  |
| 1209915     | 3-9                                   | 1213059     | 2-55            | 15539       | 2-3, 2-5                              |
| 1209960     | 2-21                                  | 1213060     | 2-33            | 15675       | 2-45, 3-17                            |
| 1209964     | 2-21                                  | 1213061     | 2-33            | 15678       | 2-13, 2-15, 2-31, 2-33,<br>2-35, 2-53 |
| 1209965     | 2-21                                  | 1213093     | 2-33, 2-35      | 16735       | 2-11, 2-33, 2-35                      |
| 1209966     | 2-21                                  | 1213110     | 2-41            | 16879       | 2-25                                  |
| 1209968     | 2-21                                  | 1213118     | 3-75            | 16930       | 3-80                                  |
| 1209969     | 2-21                                  | 1213161     | 2-29            | 16931       | 2-9, 2-11                             |
| 1209995     | 2-21                                  | 1213182     | 3-75            | 16960       | 2-21                                  |
| 1210022     | 2-49                                  | 1213186     | 3-75            | 17260       | 2-3                                   |
| 1210177     | 2-25                                  | 1213200     | 2-27            | 17261       | 2-3                                   |
| 1210179     | 2-25, 2-29                            | 1213206     | 3-75            | 17262       | 2-3                                   |
| 1210257     | 2-25                                  | 1213211     | 1-1, 2-33, 2-35 | 17263       | 2-3                                   |
| 1210262     | 2-25                                  | 1213228     | 2-35            | 17404       | 2-33, 2-35                            |
| 1210286     | 2-21                                  | 1213229     | 2-33            | 17461       | 2-47                                  |
| 1210312     | 3-15                                  | 1213234     | 2-35            | 17521       | 3-55                                  |
| 1210399     | 2-55, 3-23, 3-35, 3-49                | 1213243     | 2-35            | 18136       | 3-43                                  |
| 1210430     | 2-33, 2-35                            | 1213244     | 2-35            | 18595       | 2-39                                  |
| 1210467     | 2-55                                  | 1213266     | 1-1, 2-33, 2-35 | 19064       | 3-41                                  |
| 1210581     | 3-15                                  | 1213267     | 2-33, 2-35      | 19065       | 3-39                                  |
| 1210618     | 2-29                                  | 1213317     | 3-61            | 19066       | 3-5, 3-7                              |
| 1210624     | 2-25                                  | 1213362     | 3-75            | 19312       | 2-7, 2-45, 2-55                       |
| 1210630     | 2-25                                  | 1213392     | 3-75            | 19314       | 2-55                                  |
| 1210660     | 2-27                                  | 1213444     | 2-66            | 19315       | 3-5                                   |
| 1210667     | 2-27                                  | 1213445     | 2-66            | 20170       | 2-23                                  |
| 1210673     | 3-77                                  | 1213461     | 2-13            | 20802       | 2-45                                  |
| 1210711     | 2-7                                   | 1213513     | 3-71            | 20833       | 2-49                                  |
| 1210807     | 2-29, 3-15, 3-23, 3-39,<br>3-49, 3-61 | 1213530     | 2-51            | 20944       | 3-61                                  |
| 1210841     | 3-55, 3-57                            | 1213539     | 2-51            | 20950       | 3-21, 3-61                            |
| 1210969     | 3-49                                  | 1213680     | 3-80            | 20951       | 3-61                                  |
| 1210970     | 2-55                                  | 1213799     | 3-71            |             |                                       |
| 1210971     | 2-53                                  | 1213802     | 3-47            |             |                                       |
|             |                                       | 1214093     | 2-39            |             |                                       |

# CROSS REFERENCE

| Part Number | Page Number                       | Part Number | Page Number          | Part Number | Page Number                        |
|-------------|-----------------------------------|-------------|----------------------|-------------|------------------------------------|
| 20952       | 3-61                              | 361339      | 3-43                 | 41186       | 2-27, 2-31, 3-17, 3-43             |
| 21196       | 3-73                              | 363087      | 2-49                 | 41358       | 2-21                               |
| 21606       | 2-51                              | 363162      | 2-51, 3-17, 3-19     | 41359       | 2-15                               |
| 21659       | 4-5                               | 363301      | 3-17                 | 41360       | 3-45                               |
| 21661       | 4-5                               | 363469      | 2-33, 2-35           | 41362       | 3-45                               |
| 222158      | 2-27, 2-29                        | 364614      | 3-39, 3-47           | 41410       | 3-55, 3-57                         |
| 222260      | 2-25, 3-43                        | 365096      | 3-55, 3-57           | 41430       | 3-9, 3-73                          |
| 222267      | 3-5, 3-39                         | 368176      | 2-21                 | 41437       | 2-17, 2-19                         |
| 222290      | 2-15                              | 369359      | 3-73                 | 41579       | 2-3, 2-5, 4-3                      |
| 222460      | 3-29, 3-33                        | 369415      | 3-77                 | 41702       | 2-55                               |
| 222470      | 3-45, 3-47                        | 369781      | 3-29, 3-33           | 43555       | 3-21, 3-63                         |
| 222496      | 2-13                              | 370080      | 2-3                  | 43844       | 3-21, 3-61, 3-63, 3-65, 4-3        |
| 222497      | 2-13                              | 370090      | 2-3                  | 44906       | 2-25, 3-15, 3-29, 3-33             |
| 222505      | 2-11, 3-17                        | 370092      | 2-5                  | 46390       | 2-31                               |
| 222516      | 2-7, 3-29, 3-33                   | 370094      | 2-3                  | 46657       | 2-13                               |
| 222809      | 3-23                              | 370095      | 2-5                  | 47388       | 3-69                               |
| 222818      | 2-31, 3-43                        | 375321      | 3-55, 3-57           | 48258       | 3-5                                |
| 22297       | 3-75                              | 377084      | 3-3, 3-5, 3-7, 3-49  | 48749       | 3-45                               |
| 223054      | 2-47                              | 377349      | 2-37, 3-59           | 49177       | 2-17, 2-19                         |
| 223065      | 2-11                              | 377364      | 2-27, 3-17           | 49263       | 3-5                                |
| 223198      | 2-29                              | 378951      | 2-3                  | 49266       | 3-5                                |
| 230735      | 2-41                              | 379829      | 2-41, 3-29, 3-33     | 49694       | 3-29, 3-33                         |
| 23446       | 3-41                              | 381502      | 2-23, 3-43           | 49697       | 2-31, 3-39                         |
| 24105       | 3-55, 3-57                        | 382224      | 2-23, 3-43           | 49800       | 3-39                               |
| 24196       | 3-59                              | 382320      | 2-41, 2-45           | 49826       | 2-53, 3-9                          |
| 24265       | 2-15, 3-11, 3-61                  | 383723      | 3-35                 | 49891       | 2-45                               |
| 24299       | 2-3, 2-5                          | 383726      | 3-23                 | 49924       | 3-29, 3-33                         |
| 24584       | 3-69                              | 385685      | 2-41, 3-59           | 50335       | 2-31                               |
| 25735       | 2-33, 2-35, 2-47                  | 386088      | 2-33, 2-35           | 51103       | 2-47                               |
| 26428       | 2-11, 2-31                        | 386230      | 2-3                  | 51338       | 2-23                               |
| 28010       | 3-43                              | 386240      | 2-3                  | 51339       | 2-23                               |
| 29570       | 2-45                              | 386250      | 2-3                  | 51538       | 2-33, 2-35                         |
| 29584       | 2-25, 3-15                        | 386257      | 2-31                 | 51813       | 2-51                               |
| 30241       | 2-5                               | 386274      | 2-31                 | 54333       | 3-59, 3-69, 4-3                    |
| 32408       | 3-45                              | 386299      | 3-15, 3-29, 3-33     | 54390       | 2-23                               |
| 32483       | 2-15, 2-17, 2-21, 2-55, 3-5, 3-73 | 386324      | 2-37                 | 54400       | 3-29, 3-33                         |
| 32485       | 2-9, 2-11, 2-13                   | 386364      | 3-61, 4-5            | 54577       | 2-23                               |
| 32486       | 2-23                              | 386391      | 2-33, 2-35           | 54618       | 3-15                               |
| 32490       | 2-53, 3-7, 3-21, 3-61, 3-63       | 386652      | 3-59                 | 55094       | 3-19                               |
| 32491       | 2-9, 2-11, 2-23, 2-53, 3-41, 3-43 | 386807      | 2-55                 | 56166       | 2-13                               |
| 32492       | 2-9, 2-21, 2-45, 3-73, 3-80       | 386810      | 2-15                 | 57248       | 3-63                               |
| 32509       | 4-3                               | 386847      | 2-49                 | 57598       | 3-29, 3-33                         |
| 32598       | 3-69                              | 390994      | 2-37                 | 57702       | 3-73                               |
| 32720       | 3-45                              | 391345      | 2-51                 | 579211      | 3-39                               |
| 32746       | 2-3, 2-5                          | 391434      | 2-47, 3-41           | 58979       | 3-77                               |
| 32899       | 2-13, 2-23                        | 392215      | 3-45                 | 59658       | 2-13, 2-41, 3-15                   |
| 32969       | 2-23                              | 39239       | 2-53                 | 59668       | 2-25                               |
| 32984       | 2-15                              | 39281       | 2-23                 | 59672       | 3-29, 3-33                         |
| 33295       | 3-55, 3-57                        | 39283       | 2-9                  | 603268      | 3-39                               |
| 33401       | 3-39                              | 39285       | 2-21                 | 605070      | 2-13, 2-23                         |
| 33584       | 3-69                              | 39308       | 3-15                 | 630146      | 2-39                               |
| 33807       | 2-55                              | 39349       | 2-9, 2-15, 3-9, 3-77 | 630258      | 2-23                               |
| 33925       | 2-21                              | 397779      | 3-43, 3-45, 3-71     | 63244-2     | 3-55, 3-57                         |
| 33930       | 2-55, 3-15, 3-29, 3-33            | 397889      | 3-23, 3-35           | 63248-1     | 2-5                                |
| 33932       | 3-61, 4-3                         | 397916      | 2-5                  | 63248-2     | 2-5                                |
| 35843       | 2-25                              | 397920      | 2-3                  | 63248-3     | 2-5                                |
| 360369      | 2-17, 2-19                        | 397976      | 2-5                  | 63248-4     | 2-5                                |
| 360370      | 2-17, 2-19                        | 398500      | 3-69                 | 63810       | 2-27, 2-29, 3-21, 3-55, 3-57, 3-59 |
| 360460      | 2-41                              | 398501      | 2-15                 | 63923       | 4-5                                |
| 361076      | 2-15                              | 398526      | 3-5                  | 63987-1     | 3-69                               |
| 361144      | 1-1, 2-15                         | 398806      | 2-45, 2-53           | 64425       | 2-33, 2-35                         |
|             |                                   | 41141       | 2-7, 2-15            | 64778       | 3-69                               |
|             |                                   | 41143       | 2-29                 | 66211       | 2-23                               |
|             |                                   | 41178       | 3-41                 |             |                                    |
|             |                                   | 41185       | 2-31, 3-43, 3-45     |             |                                    |

# CROSS REFERENCE

| Part Number | Page Number            | Part Number | Page Number      | Part Number | Page Number |
|-------------|------------------------|-------------|------------------|-------------|-------------|
| 66213       | 2-23                   | 9020070     | 2-51             | 9020252     | 3-69        |
| 68567       | 2-29                   | 9020080     | 3-71             | 9020253     | 2-25        |
| 69234       | 2-15                   | 9020103     | 2-19             | 9020255     | 3-41        |
| 69784       | 3-55, 3-57             | 9020107     | 3-7              | 9020256     | 3-41        |
| 69972       | 3-73                   | 9020109     | 3-5              | 9020257     | 3-43        |
| 69998       | 3-15                   | 9020146     | 3-81             | 9020260     | 3-63, 4-3   |
| 70158       | 2-23                   | 9020167     | 3-81             | 9020261     | 4-3         |
| 70161       | 2-23                   | 9020168     | 3-81             | 9020263     | 2-23        |
| 70651       | 2-11                   | 9020169     | 3-81             | 9020264     | 2-23        |
| 71274       | 2-47                   | 9020170     | 3-81             | 9020265     | 2-23        |
| 71579       | 2-7                    | 9020171     | 3-81             | 9020266     | 2-21        |
| 71607       | 2-33, 2-35             | 9020172     | 3-81             | 9020267     | 2-21        |
| 71628       | 3-59                   | 9020173     | 3-81             | 9020268     | 3-15        |
| 72968       | 2-27                   | 9020174     | 3-81             | 9020269     | 2-21        |
| 73342       | 3-59                   | 9020175     | 3-81             | 9020270     | 1-1         |
| 73468       | 3-59                   | 9020176     | 3-81             | 9020271     | 1-1         |
| 74440       | 2-13                   | 9020177     | 3-81             | 9020272     | 1-1         |
| 74455       | 3-7                    | 9020178     | 3-81             | 9020273     | 2-7         |
| 76062       | 2-55                   | 9020179     | 3-81             | 9020283     | 2-37        |
| 763045      | 2-7                    | 9020180     | 3-81             | 9020285     | 2-41        |
| 763064      | 3-15                   | 9020181     | 3-81             | 9020287     | 3-61        |
| 763114      | 2-15, 2-39, 2-55, 3-23 | 9020182     | 3-81             | 9020289     | 2-53        |
| 76426       | 3-59                   | 9020183     | 3-81             | 9020305     | 3-81        |
| 76570       | 2-53                   | 9020184     | 3-81             |             |             |
| 76653       | 2-23                   | 9020185     | 3-81             |             |             |
| 769785      | 3-69                   | 9020186     | 3-81             |             |             |
| 77270       | 2-13                   | 9020187     | 3-81             |             |             |
| 77272       | 2-49                   | 9020188     | 3-81             |             |             |
| 77488       | 2-47                   | 9020189     | 3-81             |             |             |
| 78398       | 3-57                   | 9020190     | 3-81             |             |             |
| 78840       | 3-59                   | 9020191     | 3-81             |             |             |
| 78841       | 3-59                   | 9020192     | 3-81             |             |             |
| 79217       | 2-49                   | 9020194     | 3-81             |             |             |
| 79273-2     | 2-39                   | 9020210     | 2-37             |             |             |
| 79497       | 3-55, 3-57             | 9020211     | 2-41             |             |             |
| 79506       | 3-77                   | 9020214     | 2-53             |             |             |
| 80409       | 3-17                   | 9020215     | 2-29             |             |             |
| 80491       | 2-33, 2-35             | 9020216     | 2-9              |             |             |
| 81672       | 3-29, 3-33             | 9020217     | 3-17             |             |             |
| 81719       | 3-41                   | 9020218     | 2-45             |             |             |
| 81884       | 3-45                   | 9020219     | 3-41             |             |             |
| 81952       | 2-49                   | 9020220     | 3-39             |             |             |
| 82829       | 2-41                   | 9020221     | 3-47             |             |             |
| 82831       | 2-15                   | 9020223     | 2-11             |             |             |
| 83159       | 3-5, 3-7               | 9020226     | 2-15             |             |             |
| 84028       | 2-27, 2-29             | 9020228     | 2-55             |             |             |
| 86379       | 2-55                   | 9020229     | 2-55, 3-35, 3-49 |             |             |
| 86508       | 3-55, 3-57             | 9020230     | 3-23             |             |             |
| 86773       | 3-45                   | 9020231     | 2-23             |             |             |
| 87172       | 2-7                    | 9020232     | 2-49             |             |             |
| 87173       | 3-65                   | 9020233     | 1-1, 2-49        |             |             |
| 87419       | 2-5, 3-27, 3-31, 3-47  | 9020235     | 2-31             |             |             |
| 9000845     | 3-5, 3-7               | 9020237     | 1-1, 2-31        |             |             |
| 9000879     | 3-5, 3-7               | 9020238     | 2-27             |             |             |
| 9006268     | 4-3                    | 9020239     | 2-31             |             |             |
| 9008155     | 3-71                   | 9020240     | 2-31             |             |             |
| 9008182     | 3-3, 3-39              | 9020242     | 2-27             |             |             |
| 9010938     | 3-15                   | 9020243     | 2-33             |             |             |
| 9010942     | 2-11                   | 9020244     | 2-33             |             |             |
| 9010943     | 2-11                   | 9020245     | 2-31             |             |             |
| 9011054     | 3-15                   | 9020247     | 3-17             |             |             |
| 9013046     | 2-35                   | 9020248     | 3-15             |             |             |
| 9013047     | 2-35                   | 9020249     | 3-15             |             |             |
| 9013267     | 2-21                   | 9020250     | 2-25             |             |             |
| 9014338     | 3-59                   | 9020251     | 2-25             |             |             |

**PART DESCRIPTION TO PAGE NUMBER CROSS REFERENCE LIST**

**A**

Actuator, 36v, 2.36in Stroke, 2-47  
 Actuator, 36vdc, 2.08strk, 500lbs, 3-43  
 Actuator, 36vdc, 2.75strk, 450lb, 3-15, 3-29, 3-33  
 Actuator, 36vdc, 5.00strk, 1100lb, 2-25  
 Adapter, Swivel, 1.75, Abs, 3-71  
 Adaptor, Brush, 2-3, 2-5  
 Alarm, 9-48vdc, 95 Db(A) [Ec-H20], 2-15  
 Alarm, Backup, 12-48vdc, Adj, 3-5  
 Angle, Latch, 2-17  
 Angle, Mtg, Hopper, 3-41  
 Angle, Sppt, Seat, 2-17  
 Angle, Stil, Perforated .03, 2-29  
 Arm Kit, Sqge, Front, Lh, Afmkt, 2-35  
 Arm Kit, Sqge, Front, Rh, Afmkt, 2-33  
 Arm Kit, Sqge, Rear, Lh, Afmkt, 2-35  
 Arm Kit, Sqge, Rear, Rh, Afmkt, 2-33  
 Arm Wldt, 2-51  
 Arm Wldt, Brush, 3-43  
 Arm Wldt, Front, Lh, 2-35  
 Arm Wldt, Front, Rh, 2-33  
 Arm Wldt, Lh, 2-35  
 Arm Wldt, Lift, 2-25  
 Arm Wldt, Rear, Lh, 2-35  
 Arm Wldt, Rear, Rh, 2-33  
 Arm Wldt, Rh, 2-33  
 Arm Wldt, Spring, Tension, 3-15  
 Arm, Brush, Pre-Sweep, Idler, Lh, 3-45  
 Arm, Lift, Idler, 2-25  
 Arm, Lift, Idler, Rh, 2-25  
 Arm, Spring, Tensioner, 3-15  
 Assy, Seal, Mtg, Vacfan, 2-45

**B**

Bag, Vacuum, Paper [1pick=1pkg(=10pc)], 1-1, 3-41  
 Bar Wldt, Retainer, Sqge, Rear, 2-51  
 Bar, Rnd, Plastic, 0.31D 08.5L, 2-37  
 Base, Module, Light, 3-5  
 Battery, Wet, 36Vdc, 625Ah [W/Watering], 3-78  
 Battery, Wet, 36Vdc, 775Ah [W/Watering], 3-78  
 Bearing Assy, W/Shaft, 3-45  
 Bearing, Ball, 0.24b 0.51d 0.20w [2seal], 3-71  
 Bearing, Ball, 0.59b 1.26d 0.35w[2seal], 3-45  
 Bearing, Ball, 0.62b 1.38d 0.43w, 3-43  
 Bearing, Ball, 0.67b, 1.85d, 0.55w, 2-21  
 Bearing, Ball, 0.79b 1.85d 0.55w, 2-31  
 Bearing, Ball, 3.74b, 6.69d, 2.19w, 2-21  
 Bearing, Cone, 1.38b 0.71w, 2-23  
 Bearing, Cup, 2.56d 0.55w, 2-23  
 Bearing, Flng, 2hole, 0.75b, 2-11  
 Bearing, Flng, 2hole, 0.75b [Nyl], 2-11  
 Bearing, Flng, 2hole, 1.25b, 2-11  
 Bearing, Journal, 0.75b 0.88d 0.75l, 2-11  
 Bearing, Needle, 0.25b 0.88d 0.50w, 3-77  
 Bearing, Pillowblock, 1.12b, 2-11  
 Bearing, Split, 1.00b, 2-23, 3-43  
 Bellcrank, Spring, Machined, 2-25

Belt Kit, Drive, 2-31  
 Belt Kit, Preswp, Afmkt [T17], 3-43  
 Belt, Drive, 1-1, 2-31  
 Belt, Kit, Cyl, Afmkt [T17], 1-1, 2-31  
 Bezel, Headlight, Lh [W/Inserts], 3-3  
 Bezel, Headlight, Rh [W/Inserts], 3-3  
 Blade, Front Squeegee 56.6l (Linard), 1-1, 2-51  
 Blade, Front Squeegee 56.6l (Urethane), 1-1, 2-51  
 Blade, Front Squeegee 60.6l (Gum), 2-51  
 Blade, Rear Squeegee 56.6l (Linatex), 2-51  
 Blade, Rear Squeegee 60.6l (Gum), 2-51  
 Blade, Rear Squeegee 60.6l (Linatex), 1-1  
 Blade, Rear Squeegee 60.6l (Urethane), 1-1, 2-51  
 Blade, Sqge, Sba, (Gum Rubber), 3-17  
 Blade, Sqge, Sba, (Urethane), 3-17  
 Blade, Sqge, Sba, Inner, 3-17  
 Blade, Sqge, Sba, Inner, (Gum Rubber), 3-17  
 Blade, Sqge, Sba, Inner, (Urethane), 3-17  
 Blade, Sqge, Sba, Linatex, 3-17  
 Blade, Sqge, Side, Linatex, 1-1, 2-33, 2-35  
 Blade, Sqge, Side, Rubber (Option), 2-33, 2-35  
 Blade, Sqge, Side, Ure, 1-1  
 Blade, Sqge, Side, Urethane (Option), 2-33, 2-35  
 Bolt, Eye, M10 X 1.50 X 064mm, 07.10 Eye, 2-49  
 Bolt, Eye, M8 X 1.25 X 030mm, 08.00 Eye, 3-15  
 Bolt, Eye, M8 X 1.25 X 070mm, 05.50 Eye, 2-33, 2-35  
 Bolt, Shld, .41d X 0.35, M8 X 1.25, 3-69  
 Boot, Circuitbreaker, 3-5  
 Bracket Weldmt, Mtg, Pump, 3-59  
 Bracket Wldt, 2-51  
 Bracket Wldt, Adj, Actuator, 3-43  
 Bracket Wldt, Brush, Adj, Lh, 3-47  
 Bracket Wldt, Brush, Adj, Rh, 3-47  
 Bracket Wldt, Corner, Lh, 3-39  
 Bracket Wldt, Corner, Rh, 3-39  
 Bracket Wldt, Deck, 3-17  
 Bracket Wldt, Lh, Mtg, Door, 2-7  
 Bracket Wldt, Mgt [T17 Ec-H20], 3-63  
 Bracket Wldt, Mount, 3-41  
 Bracket Wldt, Mtg, Headlight, 3-39  
 Bracket Wldt, Mtg, Motor, Sba, 3-27  
 Bracket Wldt, Mtg, Ohg, 3-9  
 Bracket Wldt, Mtg, Platform, Front, 2-9  
 Bracket Wldt, Mtg, Platform, Front, Rh, 2-9  
 Bracket Wldt, Pedal Mount, 2-13  
 Bracket Wldt, Pivot, Sba, 3-29, 3-33  
 Bracket Wldt, Pivot, Sqge, 2-33, 2-35  
 Bracket Wldt, Pump, 3-61  
 Bracket Wldt, Pump, Spray Hose, 3-69  
 Bracket Wldt, Rh, Mtg, Door, 2-7  
 Bracket Wldt, Skid, Anti-Roll, 3-19  
 Bracket Wldt, Sppt, Tank, 2-17  
 Bracket Wldt, Sqge Lift, Frame, 2-47  
 Bracket Wldt, Sqge, Sba, 3-17  
 Bracket Wldt, Step, Sba, 3-19  
 Bracket Wldt, Support, Brake, 2-13

Bracket, Angle, Keeper, Cable, 3-29, 3-33  
 Bracket, Arm, Sba, 3-29, 3-33  
 Bracket, Brake, Front, 2-13  
 Bracket, Brg, 2-11  
 Bracket, Bumper, 2-45  
 Bracket, Bumper, Lh, Squeegee [T17], 3-73  
 Bracket, Bumper, Rh, Squeegee [T17], 3-73  
 Bracket, Catch, Cover, Saftey Rod, 3-39  
 Bracket, Ele, Cb, 2-15  
 Bracket, Front, Battery, 3-78  
 Bracket, Latch [T17], 2-53  
 Bracket, Latch, Dbl Scb, Sqge, Side, 2-33, 2-35  
 Bracket, Latch, Lh, 3-39  
 Bracket, Latch, Lh Panel [T17], 2-45  
 Bracket, Latch, Rh, 3-39  
 Bracket, Mount, Sba Valve, 3-21  
 Bracket, Mtg, Contactor, 2-55  
 Bracket, Mtg, Cover, Recvy Tank, 2-41  
 Bracket, Mtg, Filter Hsg, 2-39  
 Bracket, Mtg, Fitting, Qdc, 3-55, 3-57  
 Bracket, Mtg, Ftg, Auto Fill, 3-55, 3-57  
 Bracket, Mtg, Hose, 2-43  
 Bracket, Mtg, Steering, 3-11  
 Bracket, Mtg, Tank, Detergent, 3-61  
 Bracket, Mtg, Tank, Recvy, Lh, 2-41  
 Bracket, Mtg, Tank, Recvy, Rh, 2-41  
 Bracket, Mtg, Tank, Soltn, Front, 2-37  
 Bracket, Mtg, Tank, Soltn, Rh, 2-37  
 Bracket, Mtg, Valve, Drain, 3-75  
 Bracket, Pawl, Handle, 2-37  
 Bracket, Protector, Float Switch, 2-41, 3-59  
 Bracket, Pump, 3-21, 3-63  
 Bracket, Retain, Hinge, Cover, 2-41  
 Bracket, Retainer, Spring, 2-3, 2-5  
 Bracket, Sppt, Hose, Drain, 2-41  
 Bracket, Strainer, Pump, Es, 3-59  
 Bracket, Valve, Large, 4-3  
 Brake Assy, Drum, Mech, 07.9d [6600], 2-23  
 Brake Kit, Repair, 2-23  
 Brake Rod Kit, Afmkt [T17], 2-23  
 Brush Assy, Disk, Scrub, 16.0 D, Polypropylene, 2-5  
 Brush Assy, Disk, Scrub, 16.0D, Heavy Duty Polypropylene, 2-5  
 Brush Assy, Disk, Scrub, 16.0D, Nylon, 2-5  
 Brush Assy, Disk, Scrub, 16.0D, Super Abrasive, 2-5  
 Brush Assy, Disk, Scrub, 20.0 D, Nylon, 2-3  
 Brush Assy, Disk, Scrub, 20.0 D, Polypropylene, 2-3  
 Brush Assy, Disk, Scrub, 20.0 D, Super Abrasive, 2-3  
 Brush Kit, Motor, Fan, 2-45, 3-41  
 Brush, Disk, Sweep, 19.0D, Polypropylene, 2-5  
 Brush, Disk, Swp, 19.0d, Pyp, 3-27, 3-31, 3-47  
 Brush, Scrub, 39l, 20sr, Nylon, Spl, 2-3  
 Brush, Scrub, 39l, 20sr, Polypropylene, Spline, 2-3

Brush, Scrub, 39l, 20sr, Super Abrasive, Spline, 2-3  
 Brush, Sweep, 28L, Wedge, Polypropylene, 2-5  
 Brush, Swp, 28l, Wedge, Pyp, Spl, 3-43  
 Bumper Kit, Rear, Afmkt [T17], 2-7  
 Bumper, Rbr, 1.0d 0.38th .25-20, 2-45  
 Bumper, Rbr, 1.5d 0.63 0.31h, 3-39, 3-47  
 Bumper, Strip, 1.0, 2-7  
 Bumper, Ure, 1.50d 1.25l, 3-73  
 Busbar, 200a, 2-55  
 Bushing, Flex, Ure, 3-47  
 Bushing, Flng, 0.44b 1.25d 0.25l, 2-49  
 Bushing, Flng, 0.50b 0.59d 0.25l, 3-15  
 Bushing, Flng, 0.50b 0.59d 0.38l, 2-25  
 Bushing, Flng, 0.63b 0.72d 0.25l, 2-47  
 Bushing, Flng, 0.63b 0.75d 0.38l, 2-33, 2-35, 2-47  
 Bushing, Flng, 0.88b 1.0d 0.37l, 2-25  
 Bushing, Flng, 0.88b 1.0d 0.50l, 2-25  
 Bushing, Flng, 1.00b 1.13d 0.75l, 2-13  
 Bushing, Flng, 1.00b 1.13d 1.00l, 3-15  
 Bushing, Flng, 1.25b 1.41d 0.50l, 2-25  
 Bushing, Flng, 1.75b 1.94d 1.50l, 3-15  
 Bushing, Sleeve, 0.63b 0.72d 0.38l, 2-33, 2-35  
 Bushing, Sleeve, 1.00b 1.13d 1.750l, Fgl, 3-69  
 Bushing, Sleeve, Flng 0.40b 0.625d 1.62l, Ss, 2-47

**C**

Cable Assy, 2ga, Power [T17], 2-55  
 Cable, 04ga 6.9l Blk [M6 Ring/M6 Ring], 2-55  
 Cable, 04ga 9.8l Blu [M5 Ring/M6 Ring], 2-55  
 Cable, Battery, 1/0ga [M8 Ring/M6 Ring], 2-55  
 Cable, Glv .06d 012.0l .26eye /.26eye, 3-73  
 Cable, Glv .13d 010.0l .52eye /.52eye, 2-7  
 Cable, Push / Pull, 052.6L .25-28/.25-28, 2-23  
 Cable, Ss .12d 22.6l .2clevis / .2clevis, 2-47  
 Cable, Ss, .09d 10.35l .38eye/M6-1.0, 3-29, 3-33  
 Cable, Ss, .09d 7.87l .50eye/.50eye, 3-29, 3-33  
 Cam, Adj, Brush, 2-31  
 Cam, Rear, 2-51  
 Cap, Hub, Dust, 2.57d 0.77l, 2-23  
 Cap, Tank, 3-61  
 Capacitor, Plug [.01 Uf, 200v], 3-63  
 Caster Assy, Sq, Rear, Afmkt [T17], 1-1  
 Caster, Assy, Sq, Rear, Afmkt [T17], 2-49  
 Chain, Double, 3/8 Pitch, Transmission, 2-21  
 Chain, Rlr, 35 X 41 Pitches, 2-11  
 Channel Assy, Lift, Sba, Afmkt [T17], 3-15  
 Channel Wldt, Bumper, 2-7  
 Channel Wldt, Bumper, Ballast, Painted, 3-80  
 Channel Wldt, Steering, 2-9

Charger, 36Vdc/120A, 380-415Vac 3Ph, 3-79  
 Charger, 36Vdc/80A, 200-240Vac 1Ph, 3-79  
 Charger, 36Vdc/80A, 380-415Vac 3Ph, 3-79  
 Circuit Board Kit, Ec-H2o, Afmkt [T17], 4-3  
 Circuit Board Kit, H20, Afmkt [T17], 2-55, 3-35  
 Circuit Board Kit, H2o, Afmkt [T17], 3-49  
 Circuit Board Kit, Sba, Afmkt [T17], 3-23  
 Circuit Board Kit, Scrub, Afmkt [T17], 2-55  
 Circuitbreaker, 02.5a, Resetable, 2-55, 3-3, 3-5, 3-7, 3-23, 3-49, 3-63  
 Circuitbreaker, 15.0a, Resetable, 3-3, 3-5, 3-11, 3-49, 3-69  
 Circuitbreaker, 15a, Resetable, 3-7  
 Circuitbreaker, 20.0a, Resetable, 3-35  
 Circuitbreaker, 35.0a, Resetable, 3-23  
 Circuitbreaker, 50.0a, Resetable, 3-49  
 Circuitbreaker, 60.0a, Resetable, 2-55  
 Clamp Bracket, Distribution, 2-29  
 Clamp Wldt, Rear, 2-51  
 Clamp, Cable, Nyl, 0.31d, Blk, 2-53  
 Clamp, Cable, Ss, 0.50d X 0.50w [Insul], 2-27  
 Clamp, Cable, Stl, 0.63d X 0.50w, 1hole, 3-69  
 Clamp, Cable, Stl, 0.63d X 0.75w, 1hole, 2-41  
 Clamp, Cable, Stl, 0.75d X 0.75w, 1hole, 2-27  
 Clamp, Cable, Stl, 0.90d X 0.62w, 1 Hole, 2-55  
 Clamp, Cable, Stl, 0.90d X 0.62w, 1hole, 2-53  
 Clamp, Cable, Stl, 1.00d X 0.75w, 1hole, 2-15  
 Clamp, Cable, Stl, 3.25d X 1.00w, 1hole, 2-43  
 Clamp, Hose, Wormdrive, .025-0.62D, .31W, 3-63  
 Clamp, Hose, Wormdrive, 0.25-0.62d, .31w, 3-21, 3-61, 3-63, 3-65, 4-3  
 Clamp, Hose, Wormdrive, 0.31-0.88d, .31w, 3-59, 3-69, 4-3  
 Clamp, Hose, Wormdrive, 0.56-1.06d, .56w, 2-27, 2-29, 3-21, 3-55, 3-57, 3-59  
 Clamp, Hose, Wormdrive, 0.81-1.50d, .50w, 2-39, 3-55, 3-57  
 Clamp, Hose, Wormdrive, 1.06-2.00d, .56w, 2-39  
 Clamp, Hose, Wormdrive, 1.56-2.50d, .50w, 3-75  
 Clamp, Hose, Wormdrive, 2.62-3.50d, 3-21  
 Clamp, Hose, Wormdrive, 4.63-5.50, 0.5w, 2-43, 3-75  
 Clamp, Hose, Wormdrive, 5.56-6.50d, .56w, 2-45  
 Clamp, Valve, U-Bolt, 3-75  
 Clevis, 0.31d X 0.75l, 2-33, 2-35  
 Clevis, Adj, 0.25pin, 0.25-28 Rh, Pl, 2-13, 2-23  
 Clevis, Adj, 0.38pin, 0.31-24, Lh, Pl, 2-23  
 Clevis, Adj, 0.38pin, 0.31-24, Pl, 2-23  
 Clip, Grip, Finger, 0.31-0.75d, Nk Pl, 3-41

Clip, Grip, Hose, 0.75 - 1.12, Stl, Blk, Vyl, 3-71  
 Clip, Tie, 0.25d, Plstc, 2-9, 2-15, 2-39, 2-55, 3-7, 3-19, 3-21, 3-27, 3-29, 3-31, 3-33, 3-61  
 Connector Kit, Tubing, 4-5  
 Connector, 350a, Gray, 2-55, 3-78, 3-79  
 Contactor, 36vdc, 100a, Sp, No, 2-15  
 Contactor, 36vdc, 200a, Spst, 2-55  
 Controller, Propel [Ac, 36v, 275a], 2-15  
 Controller, Steering, 36v, 3-11  
 Cord, Battery Cover [T17], 2-53  
 Coupling Wldt, Sqge, Front, 2-49  
 Coupling Wldt, Sqge, Rear, 2-49  
 Cover Assy, Battery, Ce [T17], 2-53  
 Cover Assy, Rec Tank, CE Afmkt [T17], 2-41  
 Cover Assy, Tank, Sol, Ce Afmkt [T17], 2-37  
 Cover Kit, Belt, Cyl, Afmkt [T7] (2 Kits Required), 2-31  
 Cover Wldt, Sba, 3-19  
 Cover, Belt, 2-31  
 Cover, Belt, Pre-Sweep, 3-43  
 Cover, Enclosure, Electrical, 2-55  
 Cover, Handle, 2-51, 3-29, 3-33  
 Cover, Module, Light, 3-5  
 Cover, Motor, Preswp, Afmkt [T17], 3-47  
 Cover, Motor, Sba, Afmkt [T17], 3-17  
 Cover, Ohg, Trim, Lh, 3-9  
 Cover, Ohg, Trim, Rh, 3-9  
 Cover, Plug, Idler, 2-31  
 Cover, Presweep (As Trimmed) [T17], 3-39  
 Cover, Preswp, Afmkt [T17], 3-39  
 Cover, Side Rh, Afmkt [T17], 2-53  
 Cover, Side, Lh, Afmkt [T17], 2-45  
 Cover, Sidebrush, Sweeping, 3-27, 3-31  
 Cover, Transmission, 2-21  
 Crank Replacement Kit, 4-5  
 Cuff Assy, Outer, Drain Hose, 2-43  
 Cuff, Adapter, 1.75 X 2.50, Pvc, 3-71  
 Cuff, Adapter, 2.75 X 3.00, Pvc, 2-51  
 Cuff, Hose, 5.0 / 2.0 Id, 3-75

**D**

Device, Centering, 2-3, 2-5  
 Diode, Ele, Plug, 2-15, 3-69  
 Disk, Pad Drive, W/ Face, 20d, 2-3  
 Disk, Pad Driver, W/Face, 16D, 2-5  
 Door Assy, Idler, Cyl, Afmkt [T17] (2 Kits Required), 2-31  
 Door Wldt, Brush, Lh, 2-7  
 Door Wldt, Brush, Rh, 2-7  
 Door Wldt, Mtg, Sba, 3-19  
 Driver Assy, Pad, 16D, 2-5  
 Driver Assy, Pad, 20.0D, 2-3  
 Drum, Cable, Lift, 2-47  
 Dvd, Operator [T17], 3-81

**E**

Ec-H20 Module Kit, Afmkt [T17] (See Breakdowns), 3-63  
 Ec-H2o Module Kit, Afmkt [T17], 4-3  
 Electrode, 5 Plate, High Flow, 4-3  
 Electrode, Cylindrical, 4-3

## CROSS REFERENCE

### F

Fan, Vacuum, 6.6d, 036vdc, 1 Stage [Bpt], 2-45, 3-41  
Fastener, 11.00l [Hook & Loop], 2-51  
Fastener, 8.0l [Hook And Loop], 3-63  
Filter, Panl, Dust, 2.0 X 06.1 X 07.6, 1-1, 2-41  
Filter, Screen, 080 Mesh, In-Line, 2-39  
Filter, Soltn, 080mesh, Pm12 3.2d 17.5l, 3-57  
Filterbox Wldt, Presweep, 3-41  
Fitting, Brs, E90, Bm06/Pm06, Short, 3-69  
Fitting, Brs, E90, Em08/Pm06, 3-69  
Fitting, Brs, E90, Pf06/Pm06, Spcl, 3-69  
Fitting, Brs, Qdc, Bm12/Qf08, 3-55, 3-57  
Fitting, Brs, Qdc, Pf08, 3-55, 3-57  
Fitting, Brs, Snubber, Pm02/Pf02, 3-63  
Fitting, Brs, Str, Bm06/Pm02, 4-3  
Fitting, Brs, Str, Pf06/Pm12, 3-69  
Fitting, Brs, Str, Pm02, Plug [Skhd], 3-63  
Fitting, Brs, Str, Pm08/Garden Hose, 3-55, 3-57  
Fitting, Coupler, Hose, Shank, Fem, 3-75  
Fitting, Grease, Str Pm04 .47l, 2-21  
Fitting, Pipe, Plug, Pm08, Sq Head, 3-55  
Fitting, Plstc, E90, Bm04 Cplg Male, 3-63  
Fitting, Plstc, E90, Bm04/Pm04, Nyl, 3-65  
Fitting, Plstc, E90, Bm05/Pm02, Nyl, 4-3  
Fitting, Plstc, E90, Bm06, Cplg Male, 3-21  
Fitting, Plstc, E90, Bm06/Bm06, 3-61  
Fitting, Plstc, E90, Bm06/Pm04, Nyl, 3-63  
Fitting, Plstc, E90, Bm06/Pm06, Nyl, 3-21, 3-61, 3-63, 3-65  
Fitting, Plstc, E90, Bm08/Bm08, 3-69  
Fitting, Plstc, E90, Bm08/Pm06, 3-69  
Fitting, Plstc, E90, Bm10/Pm06, 3-21  
Fitting, Plstc, E90, Bm10/Pm12, 3-59  
Fitting, Plstc, E90, Bm12/Pm08, 3-55, 3-57  
Fitting, Plstc, E90, Bm12/Pm12, 3-57, 3-59  
Fitting, Plstc, E90, Bm16/Pf8, 3-55, 3-57  
Fitting, Plstc, E90, Bm16/Pm12, 2-39  
Fitting, Plstc, E90, Bm16/Pm16, 2-39  
Fitting, Plstc, Pf04/Pf04/Pf04, 3-65  
Fitting, Plstc, Pf12/Pf12, Bh, 2-37, 3-59  
Fitting, Plstc, Rst, 3-65  
Fitting, Plstc, Rst, Main Head, 3-65  
Fitting, Plstc, Str, Bm04, Cplg, Male, 3-63, 3-65  
Fitting, Plstc, Str, Bm04, Cplg, Fem[Tco], 3-65  
Fitting, Plstc, Str, Bm04/Bm06, 3-63, 3-65  
Fitting, Plstc, Str, Bm05, Cplg, Fem, 3-63, 3-65  
Fitting, Plstc, Str, Bm06, Cplg Fem, 3-21  
Fitting, Plstc, Str, Bm06, Cplg, Fem, 3-63, 3-65  
Fitting, Plstc, Str, Bm06, Cplg, Male, 3-63  
Fitting, Plstc, Str, Bm06/Bm06, 3-21, 3-61  
Fitting, Plstc, Str, Bm06/Pm06, 3-21, 3-63  
Fitting, Plstc, Str, Bm10/Pm12 [Nylon], 3-59  
Fitting, Plstc, Str, Bm12/Pm08, Nyl, 3-57  
Fitting, Plstc, Str, Bm12/Pm12, 2-39  
Fitting, Plstc, Str, Pf12/Pf12, 3-59  
Fitting, Plstc, Str, Pm04, Cplg, Mal[Tco], 3-65  
Fitting, Plstc, Str, Pm04/Pm04, 3-65

Fitting, Plstc, Str, Pm08/Pm08, 3-55, 3-57  
Fitting, Plstc, Str, Pm12/Pm12 Close, 3-55, 3-57  
Fitting, Plstc, Tee, Bm04/Bm04/Bm04, 2-27  
Fitting, Plstc, Tee, Bm06/Bm06/Bm06, 3-65  
Fitting, Plstc, Tee, Bm16/Pf12/Bm16, Br, 3-55, 3-57  
Fitting, Plstc, Tee, Pf08/Pf08/Pf08, 3-55, 3-57  
Fitting, Plug, Pm06, Hdpe, 2-39  
Fitting, Stil, Pm04/Pm02/Pm04/Pm02, Spcl, 3-63  
Fitting, Stil, Str, Bm06/Pm06, Swivel, 3-69  
Fitting, Swivel, Str, Pf06/Pm06, Brs, 3-69  
Flap, Resistor, Check Valve, 3-59  
Flapper, Valve, Pump, Water, 3-59  
Frame Wldt, Brush, Pre-Sweep, 3-41  
Frame Wldt, Main [T17], 2-7  
Fuse, 100a, 0.88 2.4l, 125volt, 2-55  
Fuse, 150a, 0.88 2.4l [Slo-Bl0], 2-55

### G

Gasket, .25 1.88d 1.0id [Poron], 3-59  
Gasket, .75, 03.94w 04.92l, Adh[Nitrile], 3-41  
Gasket, .75, 03.94w 08.58l, Adh[Nitrile], 3-39  
Gasket, Base, Module, 3-5  
Gasket, Belt, Cover, 2-31  
Gasket, Box, Filter, 3-39  
Gasket, Steering, Transmission, 2-21  
Gasket, Ure, .16, 3.23id 3.63od, 2-51  
Grip, Handle, Valve, 3-75  
Grip, Lock, 2-51  
Grommet, Blind, 4-3  
Grommet, Pye, 0.37id, F/1.5h, .13 Matl, 3-61  
Grommet, Rbr, 0.62id, F/0.9h, .12 Matl, 3-7  
Grommet, Rbr, 0.69id, F/1.0H, .25 Matl, 3-5  
Grommet, Rbr, 1.31id, F/1.6h, .12 Matl, 2-9  
Guard Wldt, Top, Ohg, 3-9  
Guard, Light, Revl / Strobe, 3-7  
Guide, Cable, Sqge Lift, 2-47  
Guide, Sqge, Side, 2-33, 2-35

### H

Handle, 2-37  
Handle Kit, Wand, Afmkt, 3-71  
Handle, Door, 3-41  
Handle, Panel, 2-15  
Handle, Valve, 3-75  
Harness, Cable, Propel Motor [T17], 2-15  
Harness, Ele, [Side Sweep, T17], 3-37  
Harness, Ele [Ec-H20, T12], 3-66  
Harness, Ele [Power Steering, T17], 3-13  
Harness, Ele [Presweep, Base, T17], 3-52  
Harness, Ele [Presweep, Head, T17], 3-52  
Harness, Ele [Side Scrub, T17], 3-25  
Harness, Ele, Ech2o [T12 Module], 4-3  
Harness, Ele, Ohg [T12], 3-7

Harness, Ele, Propel Motor [T17], 2-15  
Harness, Ele, Scrub motors [T17, Ferrite], 2-65  
Harness, Main, Ele [T17], 2-65  
Harness, Wire, Alarm / Light [T16], 3-5  
Head Wldt, Disk, 2-27  
Hinge Wldt, [T12], 2-45, 2-53  
Hinge Wldt, Cover, Battery [T17], 2-53  
Hinge Wldt, Rh [T17], 2-53  
Hinge, .25pin .07 2.5w 16.0l, Pl, 3-39  
Hinge, Wldt, Lh, 2-45  
Holder Wldt, Blade, Lh, 2-35  
Holder Wldt, Blade, Rh, 2-33  
Hook Wldt, latch, 2-31  
Hopper, Debris, Trimmed, 2-29  
Hopper, Pre-Sweep, Rm-Cptl, Trimmed, 3-41  
Hopper, Preswp, Afmkt [T17], 3-41  
Horn, 36vdc, 110dba, 2-7  
Hose Assy, Drain, 3.0 Id 35 L, 1-1, 2-43  
Hose Assy, Drain, 3.0 Id 64 L, 2-43  
Hose Assy, Rear Squeegee, 1-1, 2-51  
Hose Assy, Sqge, W/2cuff, 3-71  
Hose Assy, W/1 Cuff, 2.0 Id 120.0 L, 3-75  
Hose Kit, Spray, Afmkt [T17], 3-69  
Hose Trap Assy, 2-51  
Hose, Afmkt, Pvc, Brd, 0.25id, 01Ft, 2-27, 3-65  
Hose, Afmkt, Pvc, Brd, 0.25id, 03Ft, 3-63, 3-65  
Hose, Afmkt, Pvc, Brd, 0.25id, 08Ft, 3-65  
Hose, Afmkt, Pvc, Brd, 0.25id, 08ft, Clr, 3-63  
Hose, Afmkt, Pvc, Brd, 0.38id, 02ft, Clr, 3-63  
Hose, Afmkt, Pvc, Brd, 0.38id, 03ft, Clr, 3-21, 3-65  
Hose, Afmkt, Pvc, Brd, 0.38id, 08ft, Clr, 3-21, 3-63  
Hose, Afmkt, Pvc, Brd, 0.38id, 20ft, Clr, 3-61  
Hose, Afmkt, Pvc, Brd, 0.50id, 12ft, Clr, 3-69  
Hose, Afmkt, Pvc, Brd, 0.62id, 02ft, Clr, 3-21  
Hose, Afmkt, Pvc, Brd, 0.62id, 08ft, Clr, 3-59  
Hose, Afmkt, Pvc, Brd, 0.75id, 03ft, Clr, 3-59  
Hose, Afmkt, Pvc, Brd, 01Ft, Clr, 4-3  
Hose, Afmkt, Pvc, Wir, 0.75 Id, 03Ft, Clr, 2-27  
Hose, Afmkt, Pvc, Wir, 0.75id, 03ft, Clr, 2-29  
Hose, Afmkt, Pvc, Wir, 0.75id, 08ft, Clr, 3-55, 3-57  
Hose, Afmkt, Pvc, Wir, 1.00id, 01Ft, Clr, 2-39  
Hose, Afmkt, Pvc, Wir, 1.00id, 03Ft, 3-55, 3-57  
Hose, Pvc, Brd, 0.38id, 01Ft, Clr, 4-3  
Housing Wldt, Brg, Pre-Sweep, 3-43  
Housing Wldt, Pivot, 3-47  
Housing Wldt, Sba, Lh, 3-33  
Housing Wldt, Sba, Rh, 3-29  
Housing Wldt, Scb, Cyl, 2-29  
Housing, Bottom, 4-3  
Housing, Flng, Brg, 3-45



Housing, Input [As Machined], 2-21  
 Housing, Output, Machined, 2-21  
 Housing, Sqge, Holder, Wheel, F/609648, 3-71  
 Housing, Upper, Module, High Flow, 4-3  
 Hub, Drive, Brush, Disk, 0.75b [6t], 2-27, 3-17  
 Hub, Drive, Brush, Disk, 3 Hole 5.8Bc, 2-5

**I**

Inductor, 12.7Mm [156 Imp At 25Mhz], 3-11, 3-43  
 Inductor, 12.7Mmid [156 Imp At 25Mhx], 2-15  
 Inductor, 36.2 Mml, Rnd [Ferrite 1-300Hz], 3-13  
 Inductor, 36.2 Mml, Rnd [Ferrite 1-30Hz], 2-15  
 Inductor, Ferrite [spit Case, 220@100Hz], 3-47  
 Instr, Use&Care, Wallchart [T17], 3-81

**K**

Key, Ignition, Sgl, 1-1, 2-15  
 Key, Sq, 0.19 X 0.19, 0.75l, 2-31, 3-43, 3-45  
 Key, Sq, 0.19 X 0.19, 1.00l, 2-11  
 Key, Sq, 0.25 X 0.25, 1.00l, 2-27, 3-17  
 Key, Sq, 05mm X 05mm, 25mml, 2-31, 3-43  
 Knob Assy, Star, 3.21d 5ear M8, 3-45  
 Knob, Adj, Caster, 2-49  
 Knob, Caster, 2-49  
 Knob, Star,, 3-71  
 Knob, Star, 1.50d 0.88l 3ear M8x1.25 Fem, 3-45, 3-47  
 Knob, Star, 3.21d 5ear 4.45l M10x1.5, 2-49  
 Knob, Star, 3.21d 5ear M10, 2-49

**L**

Label Kit, Info/Hzrd Polycarb Ce [T17], 2-66  
 Label Set, Info/Hzrd Vynl Ce [T17], 2-66  
 Label, Circuit Breaker, 2-15, 2-55  
 Label, Date Code [Ec-H2o], 4-3  
 Label, Direction [Ec-H2o], 4-3  
 Label, Hole, Cover, Recvy Tank, 2-41  
 Label, Logo, 05.75l 2color [Es], 2-66  
 Label, Logo, 12.3l 4color [Ec-H2o], 2-66  
 Label, Module [Nsf, Ec-H2o], 4-3  
 Label, Opertnl, Console, Lh, 2-15  
 Label, Opertnl, Console, Rh, 2-15  
 Label, Opertnl, Console, Rh, W/Pre-Sweep, 3-49  
 Label, Opertnl, Vacuum Wand Handle, 3-71  
 Lamp, Bulb, Strobe, 3-5, 3-7  
 Latch, 2-31, 2-45, 2-53  
 Latch W/ Keeper, 3-39  
 Latch, Cmpr, Yel Grip, 2-33, 2-35  
 Latch, Compression, Sqge, Sba, 3-17  
 Lens, Amb, F/ Revl / Flasher, 3-5, 3-7  
 Lens, Blu, F/ Revl / Flasher, 3-5, 3-7

Lens, Red, F/ Revl / Flasher, 3-5, 3-7  
 Lever Wldt, Adj, Sba, 3-29, 3-33  
 Lever Wldt, Sqge Lift, Pulley, 2-47  
 Lift Wldt, Sqge, Pulley, 2-47  
 Light Assy, Led, 3-5  
 Light Assy, Pre-Sweep, Afmkt, 3-3, 3-39  
 Light Kit, Strobe, Module CI [T17], 3-5  
 Light Kit, Strobe, Ohg, Ci [T17], 3-7  
 Light, Strobe, Amb, 12-48vdc, Rwk, 3-5, 3-7  
 Link Assy, Lift, Head, Afmkt [T17], 2-25  
 Link Kit, Sq, Rear, 1 Link, Afmkt [T17], 2-49  
 Link Kit, Upper, Sba, Afmkt [T17], 3-15  
 Link Wldt, Brake, 2-13  
 Link, Chain, Rlr, 35, 2-11  
 Lip, Tray, Debris, 2-29

**M**

Magnet, Latch, Brush Door, 2-7  
 Manifold, Bar, Spray, 2-29  
 Manifold, Sba, 3-21  
 Manifold, Soltn, 2-27  
 Manifold, Solution Delivery, Main, 2-39  
 Manual, Oprtr [T17 Ele, Bg, Ce], 3-81  
 Manual, Oprtr [T17 Ele, Cz, Ce], 3-81  
 Manual, Oprtr [T17 Ele, De, Ce], 3-81  
 Manual, Oprtr [T17 Ele, Dk, Ce], 3-81  
 Manual, Oprtr [T17 Ele, Ee, Ce], 3-81  
 Manual, Oprtr [T17 Ele, En, Ce], 3-81  
 Manual, Oprtr [T17 Ele, Es, Ce], 3-81  
 Manual, Oprtr [T17 Ele, Fi, Ce], 3-81  
 Manual, Oprtr [T17 Ele, Fr, Ce], 3-81  
 Manual, Oprtr [T17 Ele, Gr, Ce], 3-81  
 Manual, Oprtr [T17 Ele, Hr, Ce], 3-81  
 Manual, Oprtr [T17 Ele, Hu, Ce], 3-81  
 Manual, Oprtr [T17 Ele, It, Ce], 3-81  
 Manual, Oprtr [T17 Ele, Lt, Ce], 3-81  
 Manual, Oprtr [T17 Ele, Lv, Ce], 3-81  
 Manual, Oprtr [T17 Ele, Nl, Ce], 3-81  
 Manual, Oprtr [T17 Ele, No, Ce], 3-81  
 Manual, Oprtr [T17 Ele, Pl, Ce], 3-81  
 Manual, Oprtr [T17 Ele, Pt, Ce], 3-81  
 Manual, Oprtr [T17 Ele, Ro, Ce], 3-81  
 Manual, Oprtr [T17 Ele, Ru, Ce], 3-81  
 Manual, Oprtr [T17 Ele, Se, Ce], 3-81  
 Manual, Oprtr [T17 Ele, Si, Ce], 3-81  
 Manual, Oprtr [T17 Ele, Sk, Ce], 3-81  
 Manual, Oprtr [T17 Ele, Tr, Ce], 3-81  
 Manual, Parts [T17 Ele, En, Ce], 3-81  
 Manual, Service Info [T17 Ele, En], 3-81  
 Marker, Corner, 3-47  
 Mesh Assy, Cloth [T17], 2-37  
 Mess Assy, Cloth, 3-71  
 Molding, Afmkt, Trim, Pvc, .00 .06, 03ft, 2-55  
 Motor Assy, Cyl, Afmkt [T17], 2-31  
 Motor Assy, Disk, Afmkt [T17], 2-27  
 Motor Assy, Steering, Power, 12v, 3-11  
 Motor Replmt kit, Drive [T17], 2-21  
 Motor, Ele, 36 Vdc, 350 Rpm 1.25 Hp Gear, 3-17  
 Motor, Ele, 36vdc 0.08hp 0068rpm Gear Lh, 3-31, 3-47  
 Motor, Ele, 36vdc 0.08hp 0068rpm Gear Rh, 3-27, 3-47

Motor, Ele, 36vdc 1750rpm 1.00hp 22.0a, 3-43  
 Motor, Ele, 36vdc, 1750 Rpm 1.5hp, 2-31  
 Motor, Ele, 36vdc, 350 Rpm 1.5hp Gear, 2-27  
 Mount Wldt, Motor, Sba, 3-31  
 Muffler, Vacfan, 11.0 L, 2-45

**N**

Nameplate, Tennant, Domed, 2-9  
 Nozzle, Spray, Gun, 3-69  
 Nut, Compression, 2.25-12, Abs, 3-71  
 Nut, Hex, Flng, M5 X 0.80, 3-21  
 Nut, Hex, Flng, M8 X 1.25, 2-11, 3-39  
 Nut, Hex, Jam, .25-28, 2-13, 2-23  
 Nut, Hex, Jam, .31-24, 2-23  
 Nut, Hex, Jam, 1.12-12, 2-11  
 Nut, Hex, Jam, M10 X 1.5, [Din439], 3-15  
 Nut, Hex, Lock, .31-18, NI, Ss, 2-17, 2-19  
 Nut, Hex, Lock, .50-13, NI, Ss, 2-49  
 Nut, Hex, Lock, M10 X 1.5, NI, 3-9, 3-73  
 Nut, Hex, Lock, M10 X 1.5, NI, Ss, 2-47, 2-49, 2-51, 3-15  
 Nut, Hex, Lock, M12 X 1.75, NI, 2-23  
 Nut, Hex, Lock, M12 X 1.75, NI, Ss, 2-25  
 Nut, Hex, Lock, M3 X 0.50, NI, Ss, 3-39  
 Nut, Hex, Lock, M4 X 0.70, NI, 3-39, 3-41  
 Nut, Hex, Lock, M4 X 0.70, NI, Ss, 3-61, 4-3  
 Nut, Hex, Lock, M5 X 0.80, NI, 3-5, 3-7, 3-41, 3-77  
 Nut, Hex, Lock, M5 X 0.80, NI, Ss, 2-33, 2-35, 2-55, 3-59, 3-63, 3-69  
 Nut, Hex, Lock, M6 X 1.00, NI, 2-47, 2-55, 3-39, 3-45, 3-69, 3-73  
 Nut, Hex, Lock, M6 X 1.00, NI, Ss, 2-7, 2-13, 2-25, 2-33, 2-35, 2-47, 3-29, 3-33, 3-41, 3-59, 3-77  
 Nut, Hex, lock, m8 X 1.25, ml, Ss, 2-41  
 Nut, Hex, Lock, M8 X 1.25, NI, 2-11, 2-53, 3-41, 3-69  
 Nut, Hex, Lock, M8 X 1.25, NI, Ss, 2-7, 2-33, 2-35, 2-37, 2-41, 2-43, 3-15, 3-29, 3-33, 3-43, 3-45, 3-47, 3-55, 3-57, 3-61, 3-75, 3-77  
 Nut, Hex, Slted, 1.00-20, 2-23  
 Nut, Hex, Std, .25-20, 2-7, 2-45, 2-55  
 Nut, Hex, Std, M10 X 1.50, Ss, 2-49  
 Nut, Hex, Std, M10-1.5 , Ss, 2-49  
 Nut, Hex, Std, M5 X 0.80, 8, 2-31  
 Nut, Hex, Std, M6 X 1.00, 8, 2-15  
 Nut, Hex, Std, M6 X 1.00, Ss, 3-29, 3-33  
 Nut, Hex, Std, M8 X 1.25, Ss, 2-33, 2-35, 2-51, 3-39, 3-43, 3-47  
 Nut, T, M10 X 1.50 X 0.62od X 0.5l, 2-51  
 Nut, T, M10 X 1.50 X 15.80od X 13.0l, 2-33, 2-35  
 Nut, U, M8 X 1.25 4-7 Thk, 2-9

**P**

Pad, Buff, 16.0d, Red [1 Pick = 1 Pad], 2-5  
 Pad, Buff, 20.0d, Red [1 Pick = 1 Pad], 2-3  
 Pad, Pedal, Brake, 2.79l 1.84w .75t, 2-13  
 Pad, Polish, 16.0d, White [1 Pick = 1 Pad], 2-5

## CROSS REFERENCE

Pad, Polish, 20.0d, White [1 Pick = 1 Pad], 2-3  
Pad, Scrub, 16.0d, Blue [1 Pick = 1 Pad], 2-5  
Pad, Scrub, 20.0d, Blue [1 Pick = 1 Pad], 2-3  
Pad, Stop, Rbr, 2-25  
Pad, Stripping, 16.0d, Black [High Prod] [1 Pick = 1 Pad], 2-5  
Pad, Stripping, 16.0d, Brown [1 Pick = 1 Pad], 2-5  
Pad, Stripping, 20.0D, Black [High Prod][1 Pick = 1 Pad], 2-3  
Pad, Stripping, 20.0d, Brown [1 Pick = 1 Pad], 2-3  
Pad, Surf Prep, 16.0d, Maroon [1pick=1pad], 2-5  
Panel Assy, Cyl, Afmkt [T17], 2-31  
Panel Kit, Pod, Afmkt [T17], 2-11  
Panel Wldt, Cover, Brush, 2-7  
Panel Wldt, Enclosure, Electrical, 2-55  
Panel, Access, Ce, Afmkt [T17], 2-15  
Panel, Console, Lh, 2-15  
Panel, Console, Rh, 2-15  
Pawl, Ratchet, 3-69  
Pedal Assy, Accelerator, W/O Brake, 4-4  
Pedal Assy, Accelerator, W/O Brake (See Breakdowns), 2-9  
Pedal Wldt, Brake, Parking, 2-13  
Pedal, Foot, W/ Tread, 4-4  
Pin Wldt, Follower, 2-21  
Pin, 0.43d 2.75l [303ss], 2-51  
Pin, 0.63d, 02.0l [W/Cbore, M8 Screw], 2-51  
Pin, Axle, Brg, 3-71  
Pin, Clevis, 0.19d X 0.63l, 2-47  
Pin, Clevis, 0.25d X 0.79l, 2-13, 2-23  
Pin, Clevis, 0.31d X 2.62l, 2-47  
Pin, Clevis, 0.37d X 1.00l, 2-23  
Pin, Clevis, 0.37d X 1.25l, 2-13  
Pin, Clevis, 0.37d X 1.75l, 2-47  
Pin, Clevis, 0.37d X 2.00l, 2-25, 3-15  
Pin, Clevis, 0.37d X 2.12l, 2-51  
Pin, Clevis, 0.37d X 2.25l, 2-25, 3-43  
Pin, Clevis, 0.37d X 3.25l, 3-29, 3-33  
Pin, Clevis, 0.37d X 4.50l, 3-29, 3-33  
Pin, Clevis, 0.37d X 6.12l, 3-29, 3-33  
Pin, Clevis, 0.38D X 1.00L, 2-23  
Pin, Clevis, 0.50d X 2.62l, 2-47  
Pin, Clevis, 0.50d X 4.50l, 2-25  
Pin, Clevis, 0.50d X 5.00l, 2-33, 2-35  
Pin, Clevis, 0.625d X 1.75l, 3-19  
Pin, Clevis, 0.62d X 2.91l, 2-47  
Pin, Clevis, 0.75d X 2.00l, M10 Hole, 2-49  
Pin, Clevis, 10mmd X 040mml, 3-43  
Pin, Clevis, Grvd, 0.38d X 1.25l, 2-13  
Pin, Cotter, .062 X 0.50, 3-43  
Pin, Cotter, .062 X 0.75, 2-13, 2-23, 2-47  
Pin, Cotter, .094 X 1.00, 2-13, 2-47, 3-29, 3-33  
Pin, Cotter, .125 X 1.00, 2-23  
Pin, Cotter, .125 X 1.25, 2-47  
Pin, Cotter, .125 X 1.75, 2-23  
Pin, Cotter, .156 X 1.25, 2-33, 2-35, 2-49  
Pin, Cotter, Hair, 0.38d .093 Wir, 2-25, 3-15, 3-29, 3-33  
Pin, Cotter, Hair, 0.75d .148 Wir, 3-19

Pin, Hair, Cotter, 0.62d .120 Wir, 3-27, 3-31, 3-47  
Pin, Hitch, .375d X 3.12l, Pl, 3-73  
Pin, Hitch, .750d X 7.00l, Pl, 2-7, 3-80  
Pin, Pivot, Sba, 3-15  
Pin, Roll, .250d X 0.75l, .250/.256, 2-33, 2-35  
Pin, Roll, .250d X 2.00l, .250/.256, 3-27, 3-31, 3-47  
Pivot Arm Kit, Act, Sba, Afmkt [T17], 3-15  
Pivot Arm Kit, Sba, Afmkt [T12], 3-15  
Pivot Wldt, 2-29  
Pivot Wldt, Caster, Sqge, 2-49  
Pivot, Lift, 2-27  
Plate Assy, Side, Head, Afmkt [T17], 2-25  
Plate Wldt, Attachment, Frame, 2-21  
Plate Wldt, Bearing Clamp, 2-23  
Plate Wldt, Brg, 2-11  
Plate Wldt, Mesh, 2-37  
Plate Wldt, Mtg, Hose-Reel [T17], 3-69  
Plate Wldt, Mtg, Platform, 2-17  
Plate Wldt, Nut, M4, 3-39  
Plate Wldt, Screen, Hppr, 3-39  
Plate Wldt, Shaft Pedal, 2-13  
Plate Wldt, Sppt, Brg, 2-11  
Plate, Adapter, Brush, 3-27, 3-31, 3-47  
Plate, Arm, Adj, 3-45  
Plate, Arm, Prop, 2-41  
Plate, Door, Battery Rollout [T17], 3-77  
Plate, Doubler, 3-73  
Plate, Guide, Battery Rollout [T17], 3-77  
Plate, Hold-Down, 3-45  
Plate, Latch [T17], 2-45, 2-53  
Plate, Mtg, 2-17  
Plate, Mtg, Tank, Detergent, 3-61  
Plate, Plstc, Bat Rollout, 3-77  
Plate, Prop Rod, [T17], 2-53  
Plate, Retainer, Skirt, 3-41  
Plate, Retainer, Skirt, Lh, 3-45  
Plate, Retainer, Skirt, Rh, Curved, 3-43  
Plate, Retainer, Skirt, Rh, Straight, 3-43  
Plate, Side, Wrap, 2-31  
Plate, Sppt, 2-23, 3-17, 3-43  
Platform Set, Oprtr [T17], 2-17  
Platform, Oprtr, Front, 2-9  
Plug, Adapter, Port, 3-71  
Plug, Circuit Breaker [Carling, 50/60a], 2-55  
Plug, Drive, Brush, 2-31  
Plug, Drive, Brush, Nyl, 3-43, 3-45  
Plug, Holde, Rnd, 0.44H .03-.12, Blk Nyl, 2-55  
Plug, Hole, Rnd, 0.63h 0.1l, Blk, 2-55  
Plug, Hole, Rt, Rocker Switch, .87 X 1.7, 2-15  
Plug, Hole, Soltn Tank, Blk Pyu, 2-37  
Plug, Idler, Brush, 2-31  
Pulley, Cable, 1.5d Nyl, 3-29, 3-33  
Pump, Detgt, 36vdc (See Breakdowns), 3-61  
Pump, Metering Solution, 4-5  
Pump, Soltn, 36vdc, Impeller, 3-59  
Pump, Soltn, Ele, 36vdc, 45psi, 3-69  
Pump, Soltn, Ele, 36vdc, 60psi, 3-21, 3-63

## R

Reel Assy, Hose, Large, 3-69  
Relay, 36Vdc, 005A, Spdt No [Greenwich], 3-5  
Replacement Kit, Bellows, 4-5  
Retainer Wldt, Side Sqge, With Latch, 2-33, 2-35  
Retainer Wldt, Sqge, Sba, 3-17  
Retainer, Blade, Sqge, 14.2l (1 set = 2 blades), 3-71  
Retainer, Brg, Iron Gray, 2-31  
Retainer, Housing, Transmission, 2-21  
Retainer, Seal, Door, Vac Fan, 2-45  
Retainer, Shaft, Transmission, 2-21  
Rework, Dust Cap, Valve, Drain, 3-75  
Ring, Compression, 3-71  
Ring, Mtg, Sqge, .38l, 2-51  
Ring, Retaining, Ext, 0.59d, Basic, 2-49, 3-43, 3-45  
Ring, Retaining, Ext, 0.62d, Basic, 3-43  
Ring, Retaining, Ext, 0.75d, Hd, 2-11, 2-31  
Ring, Retaining, Ext, 1.00d, Basic, 3-69  
Ring, Retaining, Ext, 1.12d, 2-11  
Ring, Retaining, Ext, 11.5mm Id, 2-21  
Ring, Retaining, Ext, 16.2mm Id, Hd, 2-21  
Ring, Retaining, Int., 3-43  
Rivet, Blind, .156D X 1.07 X .31D, Alm, 3-71  
Rivet, Blind, .188d X 0.53 X .62d, Alm, 2-29  
Rivet, Plstc, .250d X 0.90, 2-27  
Rod Wldt, Safety, Hopper Cover, 3-39  
Rod Wldt, Seat, Battery Cover [T17], 2-53  
Rod-End, M10 X 1.5lh Fem M10 X 1.5stud, 2-49  
Rod-End, M10 X 1.5rh Fem M10 X 1.5stud, 2-49, 3-15  
Rod, Hex, M10, 09.50l, Stl, 2-49  
Rod, Hex, Thd .31-24, 2-Ended, 2-23  
Rod, Thrd, 2end, M8x1.25/ M10x1.5 -02, 2-51  
Rod, Thrd, Full, .25-20 01.5l, 2-55

## S

Screen, Pump, 3-61  
Screen, Safety, Vac Fan, 2-41  
Screen, Vacuum, 2-41  
Screw, Flt, Soc, M5 X 0.80 X 16, 10.9, 3-77  
Screw, Flt, Soc, M6 X 1.00 X 20, 10.9, 2-25  
Screw, Flt, Soc, M6 X 1.00 X 25, 10.9, 2-47  
Screw, Flt, Soc, M8 X 1.25 X 30, Ss, 3-77  
Screw, Hex, .25-20 X 0.38, G5, 2-55  
Screw, Hex, .25-20 X 0.50, G5, 3-5  
Screw, Hex, .38-16 X 0.88, G5, 3-73  
Screw, Hex, .50-13 X 3.00, 18-8, Ss, 2-49  
Screw, Hex, M10 X 1.5, 2-11  
Screw, Hex, M10 X 1.50 X 20, Ss, 2-33, 2-35  
Screw, Hex, M10 X 1.50 X 25, 8.8, 2-9  
Screw, Hex, M10 X 1.50 X 25, NI, Ss, 2-47  
Screw, Hex, M10 X 1.50 X 25, Ss, 2-31, 3-41  
Screw, Hex, M10 X 1.50 X 30, 8.8, 3-9

- Screw, Hex, M10 X 1.50 X 30, Ss, 2-49, 3-47
- Screw, Hex, M10 X 1.50 X 35, 10.9, 2-21
- Screw, Hex, M10 X 1.50 X 40, 8.8, 2-21
- Screw, Hex, M10 X 1.50 X 50, 8.8, 3-80
- Screw, Hex, M10 X 1.50 X 70, Ss, 2-47
- Screw, Hex, M10 X 1.50 X 80, 8.8, 3-73
- Screw, Hex, M10 X 1.50 X 90, 8.8, 3-9
- Screw, Hex, M12 X 1.75 X 180, 8.8, 2-25
- Screw, Hex, M12 X 1.75 X 30, Ss, 3-15
- Screw, Hex, M12 X 1.75 X 40, 10.9, 3-73
- Screw, Hex, M12 X 1.75 X 40, 8.8, 2-23, 2-25, 2-27
- Screw, Hex, M12 X 1.75 X 50, 8.8, 2-29
- Screw, Hex, M4 X 0.70 X 50, Ss, 4-3
- Screw, Hex, M5 X 0.80 X 10, Fmg, 2-29
- Screw, Hex, M5 X 0.80 X 12, Ss, 2-31, 2-55, 3-21, 3-63, 3-65
- Screw, Hex, M5 X 0.80 X 25, Ss, 3-69
- Screw, Hex, M6 X 1.00 X 10, Fmg, 2-27, 2-29
- Screw, Hex, M6 X 1.00 X 12, Fmg, 3-7
- Screw, Hex, M6 X 1.00 X 16, 2-31
- Screw, Hex, M6 X 1.00 X 16, 8.8, 2-15, 2-17
- Screw, Hex, M6 X 1.00 X 16, Fmg, 3-43
- Screw, Hex, M6 X 1.00 X 16, NI, Ss, 3-17, 3-43, 3-45, 3-47
- Screw, Hex, M6 X 1.00 X 16, Ss, 2-13, 2-15, 2-31, 2-33, 2-35, 2-53
- Screw, Hex, M6 X 1.00 X 16, Ss, Sems, 2-11, 2-31
- Screw, Hex, M6 X 1.00 X 20, 8.8, 3-69, 3-73
- Screw, Hex, M6 X 1.00 X 20, 9.8, Sems, 2-55, 3-27, 3-31, 3-39, 3-63
- Screw, Hex, M6 X 1.00 X 20, NI, Ss, 3-55, 3-57
- Screw, Hex, M6 X 1.00 X 20, Ss, 2-7, 2-45, 3-43
- Screw, Hex, M6 X 1.00 X 25, 9.8, Sems, 3-39, 3-43
- Screw, Hex, M6 X 1.00 X 25, Ss, 2-31, 3-39, 3-41, 3-43, 3-59
- Screw, Hex, M6 X 1.00 X 30mm, Ss, 3-45
- Screw, Hex, M6 X 1.00 X 40, Ss, 2-55, 3-15, 3-29, 3-33
- Screw, Hex, M6 X 1.00 X 55, FI, Ss, 3-77
- Screw, Hex, M6 X 1.00 X 80, Ss, 2-47, 3-41
- Screw, Hex, M8 X 1.25 X 100, Ss, 3-15, 3-29, 3-33
- Screw, Hex, M8 X 1.25 X 120, Ss, 3-15
- Screw, Hex, M8 X 1.25 X 16, 8.8, 2-11, 2-33, 2-35
- Screw, Hex, M8 X 1.25 X 16, NI, Ss, 2-53, 3-9
- Screw, Hex, M8 X 1.25 X 16, Ss, 2-45, 3-17
- Screw, Hex, M8 X 1.25 X 20, 8.8, 2-9, 2-11
- Screw, Hex, M8 X 1.25 X 20, Fmg, 2-7
- Screw, Hex, M8 X 1.25 X 20, NI, Ss, 2-31, 2-37, 2-41, 3-9, 3-17, 3-61
- Screw, Hex, M8 X 1.25 X 20, Ss, 2-9, 2-13, 2-53, 2-55, 3-19, 3-43
- Screw, Hex, M8 X 1.25 X 20, Ss (Large Battery), 3-77
- Screw, Hex, M8 X 1.25 X 20, Ss, Sems, 2-7, 2-11, 2-15, 2-17, 2-39, 2-41, 2-43, 2-45, 2-53, 2-55, 3-5, 3-11, 3-27, 3-31, 3-39, 3-41, 3-47, 3-63, 3-69
- Screw, Hex, M8 X 1.25 X 25, 9.8, Sems, 2-7, 3-29, 3-33, 3-69, 3-80
- Screw, Hex, M8 X 1.25 X 25, Ss, 2-9, 2-13, 2-27, 2-37, 2-41, 3-15, 3-19, 3-21, 3-29, 3-33, 3-39, 3-41, 3-47, 3-61, 3-63
- Screw, Hex, M8 X 1.25 X 25, Ss (Small Battery), 3-77
- Screw, Hex, M8 X 1.25 X 25, Ss, NI, 2-17, 2-41, 3-75
- Screw, Hex, M8 X 1.25 X 30, 8.8, 2-53
- Screw, Hex, M8 X 1.25 X 30, 9.8 Sems, 3-78
- Screw, Hex, M8 X 1.25 X 30, 9.8, Sems, 3-41, 3-43, 3-77
- Screw, Hex, M8 X 1.25 X 30, Ss, 2-7, 2-41, 3-15, 3-17, 3-19, 3-59, 3-61
- Screw, Hex, M8 X 1.25 X 35, 9.8, Sems, 2-9, 2-17
- Screw, Hex, M8 X 1.25 X 35, FI, Ss, 2-7, 3-29, 3-33, 3-43
- Screw, Hex, M8 X 1.25 X 35, NI, Ss, 2-13, 2-41, 3-15
- Screw, Hex, M8 X 1.25 X 40, NI, Ss, 2-13
- Screw, Hex, M8 X 1.25 X 45, Ss, 2-11, 3-17
- Screw, Hex, M8 X 1.25 X 50, FI, Ss, 3-39
- Screw, Hex, M8 X 1.25 X 50, Ss, 3-29, 3-33
- Screw, Hex, M8 X 1.25 X 60, Ss, 2-13
- Screw, Hex, M8 X 1.25 X 70, Ss, 3-43
- Screw, Hex, M8 X 1.25 X 80, FI, Ss, 3-47
- Screw, Hex, M8 X 1.25 X 90, 8.8, 2-23
- Screw, Pan, M04 X 0.7 X 35, Ss, 2-3
- Screw, Pan, M04 X 0.7 X 35, Ss, 2-5
- Screw, Pan, M06 X 1.0 X 35, Ss, 2-3, 2-5
- Screw, Pan, Phl, .31-18 X 1.00, G2, 2-17
- Screw, Pan, Phl, .31-18X1.00, G2, 2-19
- Screw, Pan, Phl, 06 X 0.50, Fmg/Ab, Blk, 2-15, 3-3
- Screw, Pan, Phl, 06-20 X 0.50, Fmg/Ab, 3-5, 3-39
- Screw, Pan, Phl, 08-16 X 1.13, F/ Plstc, 3-9
- Screw, Pan, Phl, 10-32 X 0.50, G2, Blk, 2-53
- Screw, Pan, Phl, 12-16 X 0.50, F/ Plstc, 2-41, 2-45
- Screw, Pan, Phl, M3 X 0.50 X 10, 4.8, 3-3, 3-39
- Screw, Pan, Phl, M3 X 0.50 X 6, 4.8, 2-55, 3-49
- Screw, Pan, Phl, M4 X 0.70 X 10, 4.8, 2-55, 3-23, 3-35, 3-49
- Screw, Pan, Phl, M4 X 0.70 X 10, Ss, 2-31, 3-39
- Screw, Pan, Phl, M4 X 0.70 X 16, 4.8, 3-39, 3-41
- Screw, Pan, Phl, M4 X 0.70 X 16, Ss, 2-15, 3-11, 3-61
- Screw, Pan, Phl, M5 X 0.80 X 12, Ss, 3-63
- Screw, Pan, Phl, M5 X 0.80 X 16, 4.8, 3-5, 3-7
- Screw, Pan, Phl, M5 X 0.80 X 16, Blk, 2-33, 2-35, 2-37
- Screw, Pan, Phl, M5 X 0.80 X 16, Tcut, Ss, 4-3
- Screw, Pan, Phl, M5 X 0.80 X 20, 4.8, 2-53
- Screw, Pan, Phl, M5 X 0.80 X 20, Ss, 3-59
- Screw, Pan, Phl, M5 X 0.80 X 25, 4.8, 3-41
- Screw, Pan, Phl, M6 X 1.00 X 12, Blk, 2-15, 2-51
- Screw, Pan, Phl, M8 X 1.25 X 16, Blk, 2-37
- Screw, Set, M6 X 1.00 X 8, NI, 2-11
- Screw, Set, Soc, 08-32 X 0.25, NI, 2-31, 3-43
- Screw, Soc, M10 X 1.5 X 20, 12.9, 2-21
- Screw, Soc, M10 X 1.50 X 35, 12.9, 2-21
- Screw, Soc, M12 X 1.75 X 40, 12.9, 2-21
- Screw, Soc, M6 X 1.00 X 14, NI, 2-21
- Screw, Soc, M8 X 1.25 X 25, 12.9, 3-15
- Seal, Afmkt, Bulb, Dual, 01ft [F/.30gap], 2-53
- Seal, Afmkt, Bulb, Dual, 03ft [F/.30gap], 2-37, 2-45
- Seal, Afmkt, Bulb, Dual, 12Ft [F/.30Gap], 2-41
- Seal, Axial, Transmission [199 Vs R], 2-21
- Seal, Door, Vac Fan, Rbr, 2-45
- Seal, Rbr, Clsd, 0.375, 5.0d 2.5h, 3-41
- Seat Kit, Deluxe, Ci [T17], 2-19
- Seat, Dlx, W/ Armrests & Seatbelt, 2-19
- Seat, Std [Milsco], 2-17
- Sensor, Level, Liq, 14vdc 01a .62-11, 2-41, 3-59
- Sensor, Position [Hall], 4-4
- Sensor, Press, 3 Psi, 8-30vdc, 2-37
- Service Kit [T17], 1-1
- Shaft, 2-23
- Shaft Wldt, Brake, 2-23
- Shaft Wldt, Pivot, Front, 2-13
- Shaft, Drive, Brush, 2-31
- Shaft, Drive, Pre-Sweep, Lrg Brg, 3-43
- Shaft, Idler, Brush, Main, 3-45
- Shaft, Input, Transmission, 2-21
- Shaft, Steering, Mnl, 2-11
- Shaft, Steering, Power, Lower, 3-11
- Shaft, Steering, Power, Upper, 3-11
- Sheave, 07grv, 03.3pd 0.63b [Pj], 3-43
- Sheave, 07grv, 1.22pd 0.55b [Pj], 3-43
- Sheave, 09grv, 1.18pd 0.55b [Pj], 2-31
- Sheave, 09grv, 4.13pd 0.75b [Pj], 2-31
- Shield, Bumper, Sqge Cplg, 2-47
- Shield, Plug, Drive, 3-45
- Shoe Set, Brake [1pick=1pkg], 2-23
- Shroud, Front, Afmkt [T17], 2-9
- Skirt Kit, Disk, Afmkt [T17], 2-27
- Skirt Kit, Hopper, Preswp, Afmkt [T17], 3-41
- Skirt, Neo, .06, 03.62w 28.12l 05/SI, 3-41
- Skirt, Neo, .06, 04.88w 28.26l 05/SI, 3-41
- Skirt, Neo, .19, 03.62w 28.12l 05/SI, 3-41
- Skirt, Rbr, .12, 09.11w 16.61l, 05/Hole, 3-43, 3-45
- Skirt, Rbr, Front, 2-27
- Skirt, Rbr, Rear, 2-27
- Sleeve, Nyl, 1.63id 35.0l, 2-15
- Sleeve, P/m 0.32B 0.50D 0.3L [430Ss], 2-7
- Sleeve, P/M, 0.25b 0.38d 0.2l [430ss], 2-33, 2-35

## CROSS REFERENCE

Sleeve, P/M, 0.25b 0.38d 0.8l, 3-15  
Sleeve, P/M, 0.32b 0.50d 0.3l [430ss],  
3-29, 3-33  
Sleeve, P/M, 0.32b 0.50d 0.4l [430ss],  
3-15  
Sleeve, P/M, 0.32b 0.50d 0.5l [430ss],  
3-29, 3-33  
Sleeve, P/M, 0.32b 0.50d 0.9l [430ss],  
2-13  
Sleeve, P/M, 0.32b 0.50d 1.3l [430ss],  
2-13  
Sleeve, P/M, 0.32b 0.50d 3.03l, 3-15  
Sleeve, P/M, 0.34b 0.63d 0.4l, Ss / Oil,  
2-41  
Sleeve, P/M, 0.34b 0.63d 0.6l, Bnz, 3-17  
Sleeve, P/M, 0.34b 0.63d 1.2l, Bnz, 3-17  
Sleeve, P/M, 0.50b 0.87d 0.6l [430ss],  
2-25  
Sleeve, P/M, Fing, 0.33b 0.75/0.50d 0.8l,  
2-41  
Sleeve, P/M, Fing, 0.50b 1.25/0.75d 0.4l,  
2-25  
Sleeve, Vyl, Flex, .23ld, 3-5  
Spacer, Arm, Brush, 3-45  
Spacer, Blade, 3-17  
Spacer, Brg, 2-31, 3-43  
Spacer, Brg, Transmission, 2-21  
Spacer, Rnd, .38b .88d .38l, 2-17, 2-19  
Spring, 2-23  
Spring Assy, Replmt, Afmkt [T12], 3-15  
Spring, Cmpr, 0.37id X Flat Wir, 1.0l, 3-29,  
3-33  
Spring, Cmpr, 0.98od .14wir 02.00l, Ss,  
2-51  
Spring, Cmpr, 1.25od Flat Wir 02.5l, 2-25  
Spring, Cmpr, .98od 2.5l, 3-29, 3-33  
Spring, Extn, 0.35od 0.05wir 02.8l, 4-4  
Spring, Extn, 0.62od 0.08wir 03.0l, 3-29,  
3-33  
Spring, Extn, 0.75od 0.10wir 03.0l, 2-33,  
2-35  
Spring, Extn, 1.68od 0.20wir 07.5l, 2-49,  
3-15  
Spring, Tens, .75Od X .08S 7.0L, 2-13  
Spring, Tensioner, Transmission, 2-21  
Spring, Tors, .54d .09wir, 2-13  
Spring, Torsion, Hose Reel, 3-69  
Spring, Wir, 0.16d, Brush Retaining, 2-3,  
2-5  
Sprocket Kit, 0.75B, Afmkt [T12], 2-11  
Sprocket Kit, 1.12B, Afmkt [T12], 2-11  
Sprocket Wldt, Output, Transmission, 2-21  
Sprocket, Dbl, 2-21  
Sprocket, Steering, 0.75b, 2-11  
Sprocket, Steering, 1.12b, 2-11  
Squeegee Assy, Sba, Afmkt [T17], 3-17  
Squeegee Frame Assy, 2-51  
Squeegee Kit, Ci [T17], 2-51  
Squeegee Kit, Rear\_Side, Linatex [T17],  
1-1  
Squeegee Kit, Rear\_Side, Urethane [T17],  
1-1  
Squeegee, Hand, 3-71  
Stand-Off, Circuitboard [0.25"], 2-55, 3-23,  
3-35, 3-49  
Stand-Off, Wir, 0.25, Insulator, Panel, 2-55  
Strainer, Soltn, 20mesh, Cyl, 3.5d 09.5l,  
3-59

Strap Wldt, 2-51  
Strap, Static, W/Grommet, .19 1.1w 25.0l,  
2-7  
Support, Valve, Drain, 3-75  
Switch, Ignition [Merit Gmbh], 2-15  
Switch, Limit, N.C. [Cpi, Spst, 280 Mp],  
3-77  
Switch, Press, 25psi, Pm02, 3-63  
Switch, Rocker [Mom,Off,Mom, Dual Led],  
3-49  
Switch, Rocker [Mom,Off,Mom, Dual Led]  
(Only on Severe Environment Group),  
3-61  
Switch, Rocker, Dpdt, On / None / On,  
2-15, 3-69  
Switch, Rocker, Dpst, On / None / On,  
3-23, 3-35  
Switch, Rocker, Prgrsv, 3-3, 3-5, 3-7, 3-49  
Switch, Rocker, Spst, Mom, 4-3  
Switch, Safety, Shutoff, 2-15  
Switch, Seat, No [Delta 6440-04], 2-17  
Switch, Snap, 15a Nc, 2-13

## T

Tank Kit, Detergent, CE Afmkt [T17], 3-61  
Tank, Rec, Afmkt [T17], 2-41  
Tank, Soltn, Afmkt [T17], 2-37  
Tank, Water, 30.0L, Battery Fill sys, 3-78  
Tensioner, Chain, Dbl, 2-21  
Tie, Cable, 11.3l, 2.75d Max, 2-15, 2-39,  
2-55, 3-23  
Tie, Cable, Nyl, 07.3l .19w 1.8 Max D, 3-5  
Tie, Cable, Nyl, 11.0l, .14w, 3.0 Max. D,  
2-45, 3-7, 3-21, 3-61, 3-69, 4-3  
Tie, Cable, Nyl, 11.4l .19w 3.0 Max D, 3-5  
Tie, Cable, Nyl, 29.8l .30w 9.0 Max D,  
3-23  
Tire Assy, Front, Opt, White [T17]  
(Optional), 2-21  
Tire Assy, Rear, High Traction (1) [T17]  
(Option), 2-23  
Tire Assy, Rear, Std (1) [T17], 2-23  
Tire, Assy, Front, Std, Red [T17], 2-21  
Tire, Solid, 15.0 X 5.0 [Hi-Traction], 2-23  
Tire, Solid, 15.0 X 5.0, Poly, Std, 2-23  
Tool, Installation, Belt, 1-1, 2-31  
Track, Slide, Seat Adj, 12.5l, 2-17, 2-19  
Track, Slide, Seat Adj, 12.5l, W/Latch,  
2-17, 2-19  
Transmission Assy, Str, Afmkt [T17], 2-21  
Tray Kit, Debris, Cyl, Afmkt [T17], 2-29  
Tray Wldt, Ro Battery, [T17], 3-77  
Tray, Debris, Tank, 2-41  
Tray, Vac Wand, 3-71  
Tread, Non-Skid-Step, 3.75W 8.5L, Sba,  
2-7  
Tread, Non-Skid-Step, 5.5w 13.8l, 2-7  
Tread, Non-Skid-Step, 6.3w 12.8l, Sba,  
3-19  
Tube Assy, 34.2l, 2-37  
Tube Wldt, Arm, Brush, Side, 3-47  
Tube Wldt, Front, 3-9  
Tube Wldt, Guard, Lh, Front, 3-9  
Tube Wldt, Ohg, Lh, 3-9  
Tube Wldt, Ohg, Rh, 3-9  
Tube, 0.38id 0.50od 02.2l, Stil, Pl, 3-41

Tube, 0.74id 1.24od 0.47l, Pyu, 2-21  
Tube, Column, Steering, 2-11  
Tube, Guard, 3-73  
Tube, Ohg, Middle, Rear, 3-9

## V

Vac Fan Kit, W/Seal [T17], 3-41  
Vac Wand Kit, Ci [T17], 3-71  
Valve Kit, Check, Es [T17], 3-59  
Valve Kit, Pump, 4-5  
Valve, Ball, Drain, 2.00id, Rh, 3-75  
Valve, Check, 0005psi Bm06/Bm06, 3-63  
Valve, Check, Pump, Water, 3-59  
Valve, Water, Solenoid - 36v, 2-27, 2-29  
Valve, Water, Solenoid, 36vdc 6.0mm  
Pf04, 3-65  
Valve, Water, Solenoid, 36vdc  
Bm12/Bm12, 3-21  
Valve, Water, Solenoid, 36vdc Pf08/Pf08,  
3-55, 3-57

## W

Washer Flat, 0.50, Sae, 2-23  
Washer, 1.02 Od, .62 Id, Urethane, 2-49  
Washer, Flat, 0.16b 0.38d .05, Pl, 06, 3-41  
Washer, Flat, 0.17b 0.31d .03, Nyl, 2-55,  
3-23, 3-35, 3-49  
Washer, Flat, 0.19b 0.44d .05, Pl, 08, 3-39  
Washer, Flat, 0.25, Fendr, 3-41  
Washer, Flat, 0.25, Sae, 2-15, 2-17, 2-21,  
2-55, 3-5, 3-73  
Washer, Flat, 0.25, Sae, Blk, 2-15  
Washer, Flat, 0.25, Std, 2-53, 3-7, 3-21,  
3-61, 3-63  
Washer, Flat, 0.25b 0.56d .05, Pl, 10, 3-5,  
3-7  
Washer, Flat, 0.27b 0.69d .05, Ss, 2-7,  
2-15, 2-27, 2-31, 2-33, 2-35, 2-47,  
2-51, 3-15, 3-17, 3-29, 3-33, 3-39,  
3-41, 3-43, 3-47, 3-55, 3-57, 3-77  
Washer, Flat, 0.28b 1.00d .06, Stil, 2-45  
Washer, Flat, 0.28b 1.00d .06, Stil, Blk,  
3-43, 3-45, 3-71  
Washer, Flat, 0.31, Sae, 2-9, 2-15, 3-9,  
3-77  
Washer, Flat, 0.31, Std, 2-9, 2-11, 2-23,  
2-53, 3-41, 3-43  
Washer, Flat, 0.32B 1.00D .12, Ss, 2-9,  
2-17, 2-31, 2-37, 2-41, 2-53, 3-9,  
3-15, 3-17, 3-19, 3-29, 3-33, 3-39,  
3-45, 3-47, 3-61  
Washer, Flat, 0.33b 1.38d .08, Ss, 3-15  
Washer, Flat, 0.34b 1.25d .11, Ss, 2-13  
Washer, Flat, 0.34b 1.50d .12, Stil, Pl,  
2-41, 3-29, 3-33  
Washer, Flat, 0.38, Sae, 2-9, 2-11, 2-13  
Washer, Flat, 0.38, Std, 2-9, 2-21, 2-45,  
3-73, 3-80  
Washer, Flat, 0.38b 0.88d .08, Ss, 2-7,  
2-13, 2-17, 2-19, 2-27, 2-41, 2-43,  
3-9, 3-17, 3-29, 3-33, 3-41, 3-47,  
3-55, 3-57, 3-59, 3-75, 3-77

Washer, Flat, 0.40b 1.12d .12, Ss, 2-47  
 Washer, Flat, 0.44b 1.00d .08, Ss, 2-27,  
     2-31, 2-33, 2-35, 2-47, 2-49, 2-51,  
     3-9, 3-15, 3-17, 3-39, 3-41, 3-43, 3-47  
 Washer, Flat, 0.48b 2.50d .12, Ss, 3-15  
 Washer, Flat, 0.50b 1.25d 0.8, Stil, Pl,  
     2-25, 2-29  
 Washer, Flat, 0.51b 1.25d .06, Ss, 3-73  
 Washer, Flat, 0.53b 1.50d .19, Stil, 2-25  
 Washer, Flat, 0.5b 1.5d .12, Stil, Pl, 2-27  
 Washer, Flat, 0.60b 1.31d .10, Ss, 2-49  
 Washer, Flat, 0.62, Sae, 2-49  
 Washer, Flat, 0.66b 1.00d .12, Rbr, 3-55,  
     3-57  
 Washer, Flat, 0.66b 2.50d .19, Ss, 3-27,  
     3-31, 3-47  
 Washer, Flat, .08, Ss, 4-3  
 Washer, Flat, 1.00, Sae, 2-23  
 Washer, Flat, 1.02b 1.75d .12, Stil, 3-69  
 Washer, Flat, 10, Ss, 2-15, 2-55, 3-11,  
     3-59, 3-61, 3-63, 3-65, 3-69  
 Washer, Flat, Belleville, .25, 2-31, 3-43,  
     3-45  
 Washer, Flat, Belleville, .31, 2-27, 2-31,  
     3-17, 3-43  
 Washer, Flat, M12, 2-21  
 Washer, Flt, .25 Ss, 2-3, 2-5  
 Washer, Flt, #08 Ss, 2-3, 2-5  
 Washer, Large, Transmission, 2-21  
 Washer, Lock, Int-Ext, 0.31, 2-7, 2-15  
 Washer, Lock, Int-Ext, 0.50, 2-29  
 Washer, Lock, Int, 0.25, Ss, 2-15, 2-55  
 Washer, Lock, Int, 0.31, 2-15  
 Washer, Lock, Int, 10, Ss, 2-55  
 Washer, Retainer, Spring, 3-69  
 Washer, Sealing, 0.28b 0.75d Ss, Neo,  
     3-59  
 Washer, Thrust, 0.61b 1.25d .06, Fgl, 2-33,  
     2-35  
 Washer, Thrust, 0.66b 1.25d 0.06w, 2-49  
 Washer, Thrust, 0.79b 1.42d 0.06[Garlok],  
     2-11, 2-33, 2-35  
 Washer, Thrust, 50.0b 110.0d 0.79w, 3-69  
 Washer, Thrust, Plstc 1.02b 1.38d, 3-69  
 Washer, Wavy, 1.20b 1.54d .13, 2-49  
 Weight, Counter, Casting, 250Lb, 3-80  
 Wheel Assy, Drive, Ac, W/O Brake, 2-21  
 Wheel Assy, Drive, Ac, W/O Brake, White  
     (Optional), 2-21  
 Wheel Bearing Kit, Rear, Afmkt [T17], 2-23  
 Wheel, 01.6d 0.72w 0.21b, 3-29, 3-33  
 Wheel, 03.0d 1.38w 0.50b, 2-49  
 Wheel, 04.0d 0.89w 0.64b, 2-51, 3-17,  
     3-19  
 Wheel, 05.0d 2.00w 0.75b, Gray, W/ Bshg,  
     2-7, 3-80  
 Wheel, Steering, 14.4d, 2-11  
 Wire, Tie [W/.25" Fir Tree Clip], 2-29, 3-15,  
     3-23, 3-39, 3-49, 3-61

